

Public Roads Div.	State Dist. No.	State Project No.	Federal Project No.	Fiscal Year	County	Sheet No.	Total Sheets
WV	04	S217-50/59-0.01			HARRISON		

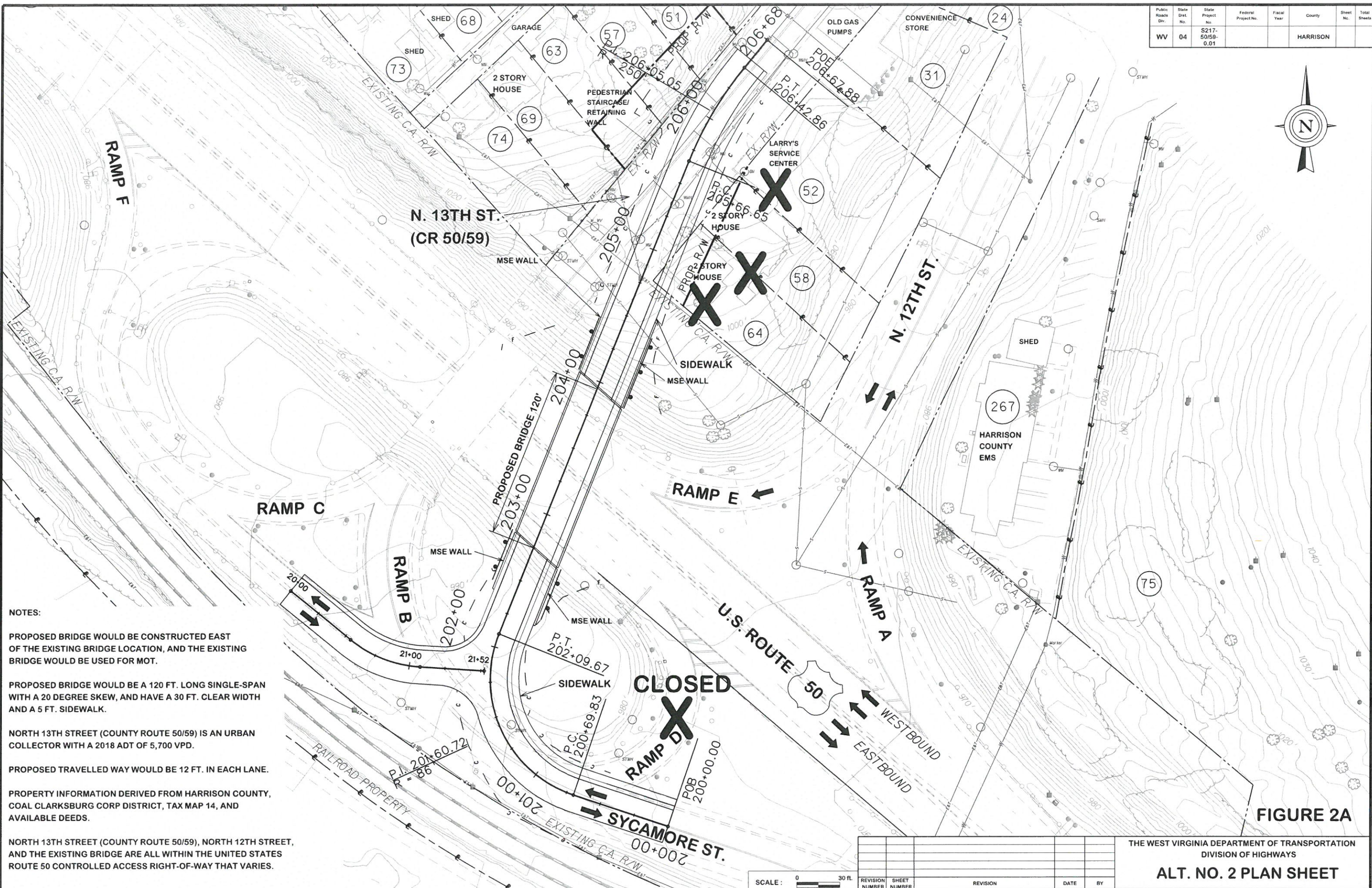

NOTES:

PROPOSED BRIDGE WOULD BE CONSTRUCTED EAST OF THE EXISTING BRIDGE LOCATION, AND THE EXISTING BRIDGE WOULD BE USED FOR MOT.

PROPOSED BRIDGE WOULD BE A 120 FT. LONG SINGLE-SPAN WITH A 20 DEGREE SKEW, AND HAVE A 30 FT. CLEAR WIDTH AND A 5 FT. SIDEWALK.

NORTH 13TH STREET (COUNTY ROUTE 50/59) IS AN URBAN COLLECTOR WITH A 2018 ADT OF 5,700 VPD.

PROPOSED TRAVELLED WAY WOULD BE 12 FT. IN EACH LANE.

PROPERTY INFORMATION DERIVED FROM HARRISON COUNTY, COAL CLARKSBURG CORP DISTRICT, TAX MAP 14, AND AVAILABLE DEEDS.

NORTH 13TH STREET (COUNTY ROUTE 50/59), NORTH 12TH STREET, AND THE EXISTING BRIDGE ARE ALL WITHIN THE UNITED STATES ROUTE 50 CONTROLLED ACCESS RIGHT-OF-WAY THAT VARIES.

FIGURE 2A

THE WEST VIRGINIA DEPARTMENT OF TRANSPORTATION
DIVISION OF HIGHWAYS
ALT. NO. 2 PLAN SHEET

SCALE: 0 30 ft.

REVISION NUMBER	SHEET NUMBER	REVISION	DATE	BY