

Public Roads Div.	State Dist. No.	State Project No.	Federal Project No.	Fiscal Year	County	Sheet No.	Total Sheets
WV	04	S217-50/59-0.01			HARRISON		

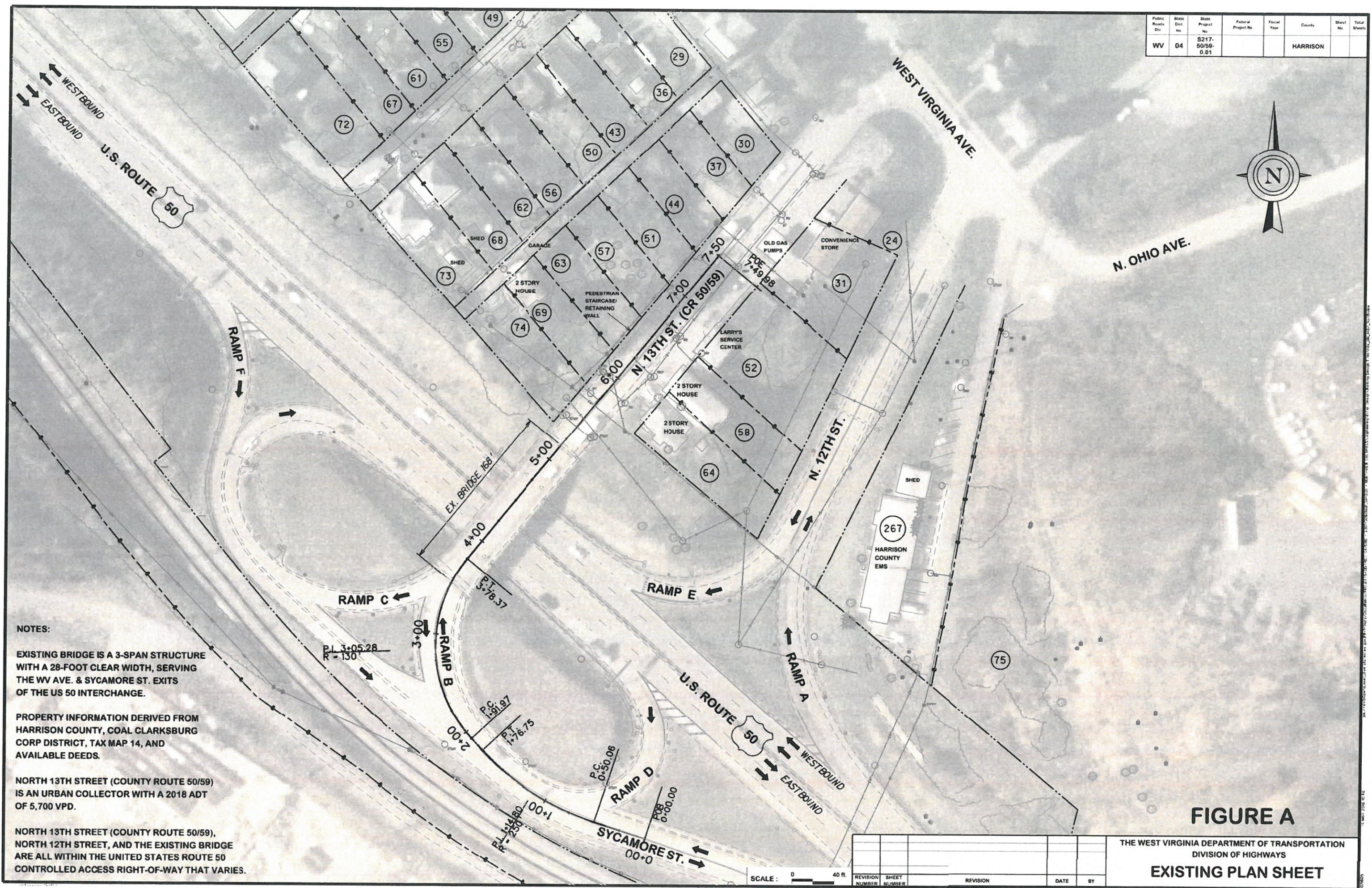
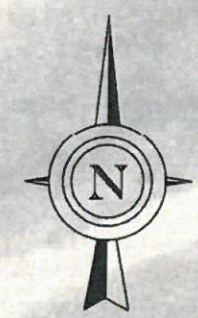

NOTES:

EXISTING BRIDGE IS A 3-SPAN STRUCTURE WITH A 28-FOOT CLEAR WIDTH, SERVING THE WV AVE. & SYCAMORE ST. EXITS OF THE US 50 INTERCHANGE.

PROPERTY INFORMATION DERIVED FROM HARRISON COUNTY, COAL CLARKSBURG CORP DISTRICT, TAX MAP 14, AND AVAILABLE DEEDS.

NORTH 13TH STREET (COUNTY ROUTE 50/59) IS AN URBAN COLLECTOR WITH A 2018 ADT OF 5,700 VPD.

NORTH 13TH STREET (COUNTY ROUTE 50/59), NORTH 12TH STREET, AND THE EXISTING BRIDGE ARE ALL WITHIN THE UNITED STATES ROUTE 50 CONTROLLED ACCESS RIGHT-OF-WAY THAT VARIES.

FIGURE A

THE WEST VIRGINIA DEPARTMENT OF TRANSPORTATION
DIVISION OF HIGHWAYS
EXISTING PLAN SHEET

SCALE: 0 40 R.

REVISION NUMBER	SHEET NUMBER	REVISION	DATE	BY