GENERAL HIGHWAY MAP
NICHOLAS COUNTY
WEST VIRGINIA

PREPARED BY
WEST VIRGINIA DEPARTMENT OF TRANSPORTATION
PLANNING AND RESEARCH DIVISION

IN COOPERATION WITH
U. S. DEPARTMENT OF TRANSPORTATION
FEDERAL HIGHWAY ADMINISTRATION

SCALE
1 INCH = 1 MILE — 0 1 2 MILES
1 CENTIMETER = 0.625 KILOMETER — 0 1 2 3 KILOMETERS

2000

THIS MAP IS DERIVED FROM U.S.G.S. TOPOGRAPHIC MAPS, AERIAL PHOTOGRAPHS, HIGHWAY MAPS, AND OTHER INFORMATION SOURCES. HIGHWAY AND MAJOR ROAD LOCATIONS, SURFACE TYPES, BOUNDARY LINES, POST OFFICES, PLACE NAMES, AND OTHER NON-CULTURAL FEATURES, REVISED IN FIELD SURVEY IN 1984.

LAST REVISION DATE:
JANUARY 1,2000

COAL RESOURCE TRANSPORTATION SYSTEM (CRTS) 10/16/2009

40T 45T 55T 60T

40T	45T	55T	60T

The maximum allowable Gross Vehicle Weight (GVW) in tons for each of four vehicle types is shown above. Four boxes are shown adjacent to each bridge, corresponding to the above four vehicle types. A number in any box indicates a posted load less than the maximum allowable. A blank box indicates the bridge limit will be the maximum allowable GVW.

= CRTS Route

LEGEND

ROADS AND ROADWAY FEATURES

SURFACE TYPES
TRAIL
PASSABLE ROAD
PRIMITIVE ROAD
UNIMPROVED ROAD
GRADED AND DRAINED ROAD
SOIL SURFACED ROAD
SHALE SURFACED ROAD
SITTAR MOUNTAIN ROAD—LOW TYPE
PAVED ROAD
DIVIDED HIGHWAY

HIGHWAY SIGN SYSTEMS
INTERSTATE ROUTE
U.S. NUMBERED HIGHWAY
WV NUMBERED HIGHWAY
WV PARK AND FOREST ROUTE
WV COUNTY NUMBERED ROUTE
WV ROAD ACCESS ROUTE

FUNCTIONAL SYSTEMS
CONNECTOR
TRUNKLINE
FEEDER
STATE LOCAL SERVICE

ROADS NOT ON STATE SYSTEM
PUBLIC ROAD
PRIVATE ROAD
EDGE ROADS AND STREETS
U.S. FOREST SERVICE ROAD
W. VA. DEPT. NAT. RESOURCES ROAD

NAVIGATION
TOLL FERRY
BARGE LINES
DOCK OR LANDING
NAVIGABLE STREAM
HEAD OF NAVIGATION
DAM WITH LOCK (ONE ENDA)

AIRPORTS
AIRPORT, COMPLETE FACILITIES
AIRPORT, LIMITED FACILITIES
LANDING AREA OR STRIP (NO TAXI WAYS)
SEAPLANE BASE
AIRWAY LIGHT BEACON

RAILROADS
RAILROAD (WITH NUMBER OF TRACKS)
RAILROAD ABANDONED
RAILROAD STATION
GRADE CROSSING
RAILROAD ABOVE
RAILROAD BELOW
RAILROAD BRIDGE (WITH NUMBER OF TRACKS)
RAILROAD TUNNEL

DRAINAGE
NARROW STREAM
WIDE STREAM
MARSH OR SWAMP
DAM, WITH NO ROAD

STRUCTURES
HIGHWAY BRIDGE (WITH TYPE OF BRIDGE)
BRIDGE, GENERAL (WITH TYPE)
SUSPENSION BRIDGE
TRUSS OR GIRDER BRIDGE
DAM WITH ROAD
DAM WITH NO ROAD
HIGHWAY TUNNEL
FORD
TOLL BRIDGE

BOUNDARIES
STATE LINE
COUNTY LINE
MAGISTERIAL DISTRICT LINE
INCORPORATED TOWN (SEE NOTE)
AREA ENLARGED (SEE NOTE)
PARK OR FOREST BOUNDARY

CONSERVATION OR RECREATION
PICNIC GROUND
PLAYGROUND, BALLFIELD
BATHING BEACH OR POOL
SCENIC SITE
CAMPING AREA
CAMP OR LODGE
FOREST RANGER STATION
FISH HATCHERY
ZOO
LOOKOUT TOWER
COUNTRY CLUB
GOLF COURSE
STATE PARK
ATHLETIC FIELD
AMUSEMENT PARK
FAIRGROUNDS OR RACE TRACK
RIDING ACADEMY
RIFLE CLUB
ROADSIDE PARK

DWELLINGS, FARM UNITS, ETC.
FARM UNIT (IN GRID)
FARM UNIT (CONTINUATION)
ROW OF HOUSES (WITH NUMBER OF DWELLINGS)
TOURIST PARK
HOUSE AND STORE (BAR MILL)
SEASONAL DWELLING
HOTEL
INN
HOSPITAL
REST HOME
CHURCH
CEMETERY
CHURCH WITH CEMETERY

EDUCATIONAL
PUBLIC SCHOOL
OTHER EDUCATIONAL INSTITUTIONS
SCHOOL WITH VALUE
MUSEUM

CORRECTIONAL
CORRECTIONAL INSTITUTION
COUNTY FARM

BUSINESS AND INDUSTRY
STORE OR RETAIL BUSINESS
SHOPPING CENTER
FACTORY OR INDUSTRIAL PLANT
SEASONAL INDUSTRY
MINE
SAWMILL
OIL OR GAS WELL
OIL TANKS
GAS TANKS
STOCK YARD, LOADING PEN
GREENHOUSE
NURSERY

PUBLIC SERVICE FACILITIES
POST OFFICE
BURNSIDE POST OFFICE
POWER PLANT
POWER SUBSTATION
RADIO OR TV TOWER (WITH LISTING)
EMPHYSEMA CLINIC (WITH GARAGE)
FIRE TOWER (SEE NOTE)
FIRE HOUSE AND/OR VEHICLE HOUSE
DUMP—GARBAGE, REFUSE OR TRASH
AUTOMOTIVE SERVICE YARD
METAL BUILDING OR PEN
SEWAGE PUMPING STATION
MISCELLANEOUS DUMP
INCINERATOR
SEWAGE TREATMENT PLANT

MISCELLANEOUS
MILITARY POST
AIRPORT
GATE
SINK OR DEPRESSION
LATITUDE AND LONGITUDE
HIGHWAY INTERCHANGE

CITIES AND VILLAGE CENTERS
STATE CAPITAL
COUNTY SEAT
OTHER CITIES AND VILLAGES

COPYRIGHT BY
WEST VIRGINIA
DIVISION OF HIGHWAYS
2000

POPULATIONS SHOWN ARE 1990 U.S. CENSUS

MILEAGES SHOWN ARE BETWEEN ADJACENT ROAD INTERSECTIONS CORPORATION, COUNTY, OR STATE LINES.

THE NATIONAL FOREST AREA DESIGNATED ON THIS MAP INCLUDES BOTH PUBLIC AND PRIVATE LANDS. A MAP SHOWING PUBLIC AND PRIVATE LANDS ONLY MAY BE OBTAINED FROM THE FOREST SUPERVISOR, MONONGAHELA NATIONAL FOREST, ELKINS, WEST VIRGINIA.

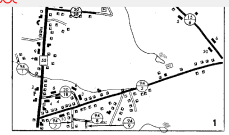

SCALE OF INSETS
800 0 800 1,600 FEET

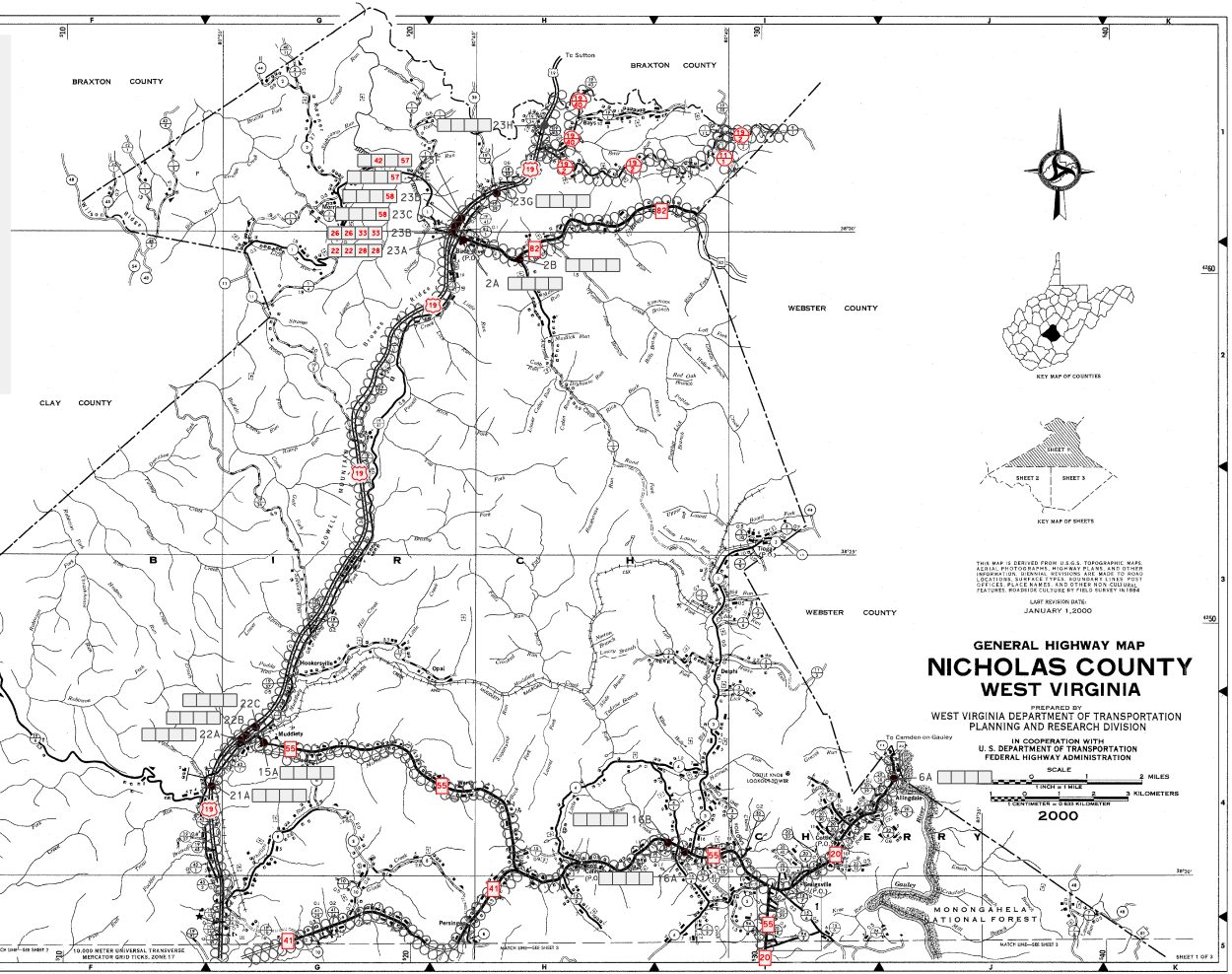

KEY MAP OF COUNTIES

KEY MAP OF SHEETS

BOLYCONIC PROJECTION

Copies of this map are available to the public and to government agencies at a nominal price. Write for the PLAT PRICE LIST to: Map Sales Department of Highways, 1900 Kanawha Blvd. East, Charleston, WV 25305-0430 Telephone: (304) 558-3566.