

Richlands Interchange

The Richlands Interchange project is being considered to help relieve traffic congestion and provide better I-64 access to and from the Lewisburg area. The West Virginia Division of Highways (WVDOH) is currently studying traffic habits and patterns within and around Lewisburg. Adding an interchange at the proposed US 60 or CR 60/12 location would provide additional access to US 219 near the southern end of Lewisburg. The conceptual plan consists of constructing a new interchange at the Interstate 64 and US 60 crossover at Richlands or the Interstate 64 and CR 60/12 crossover. To date, this has been a planning-level study.

The conceptual alternatives include the following:

1. Construction of a diamond interchange at the US 60 crossover outside existing right-of-way;
2. Construction of a diamond interchange at the US 60 crossover inside existing right-of way;
3. Construction of a diamond interchange at the CR 60/12 crossover outside existing right-of-way;
4. No-Build alternative.

Alternatives 1-3 include the construction of a Park and Ride facility.

Option No.	Right-of-Way Cost*	Construction Cost	Total Cost**
1	\$600,000	\$7,400,000	\$8,000,000
2	\$60,000	\$11,540,000	\$11,600,000
3	\$1,000,000	15,800,000	\$16,800,000
4	\$0	\$0	\$0

*Right-of-way costs include utilities relocation.

**Costs are approximate.

Your comments are important. Comment sheets will be provided at the workshop; they may be dropped in the comment box at the workshop, or mailed to:

**Robert L. Pennington, P. E., Director, Program Planning & Administration Division
West Virginia Division of Highways
1900 Kanawha Boulevard, East
Charleston, West Virginia 25305**

Additional comments or questions can be sent to Tim Sedosky at timothy.b.sedosky@wv.gov. Visit the WVDOH website at www.transportation.wv.gov for project information and the opportunity to comment on the project. Comments are due by July 28, 2012.

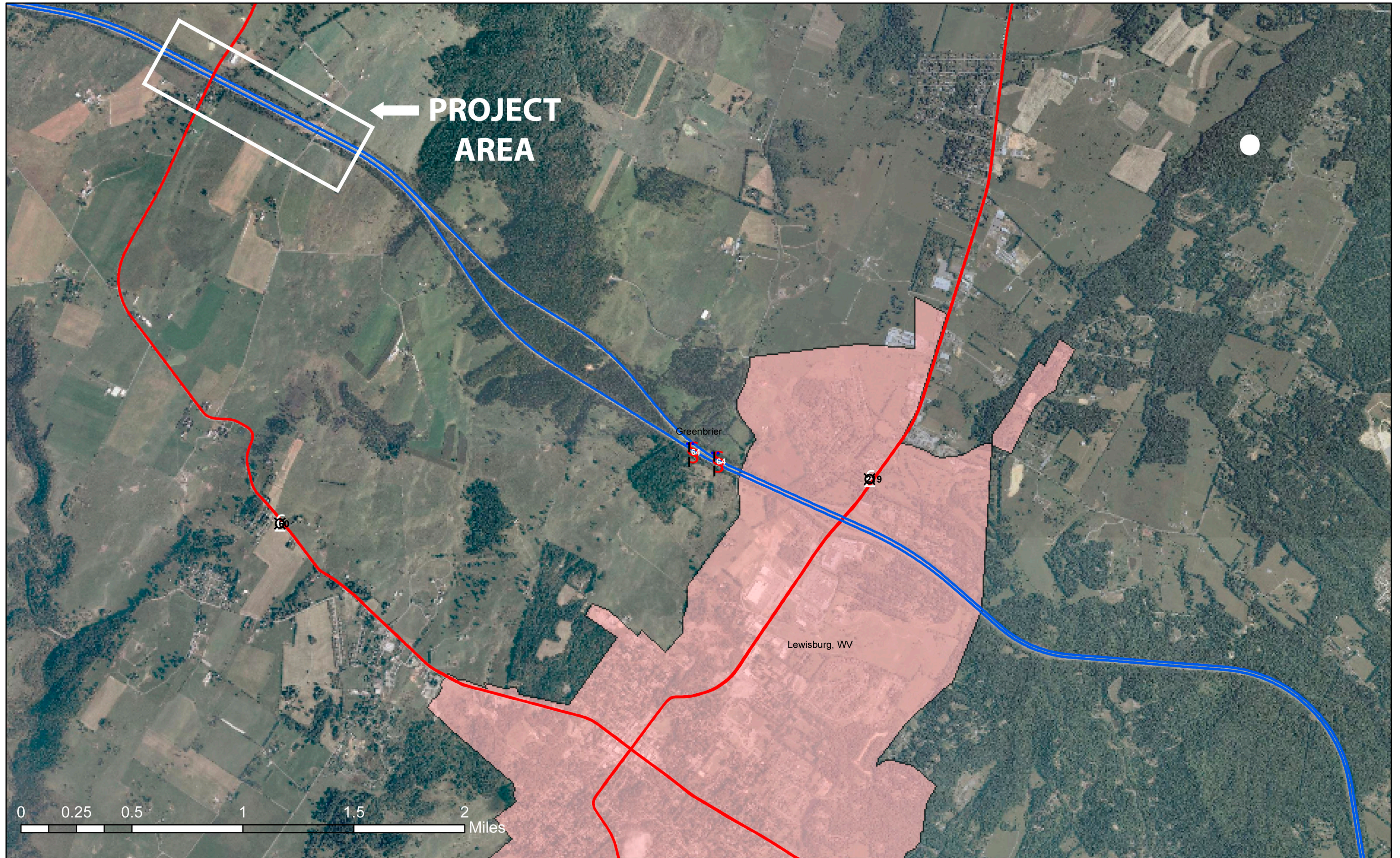

TOPOGRAPHIC MAP

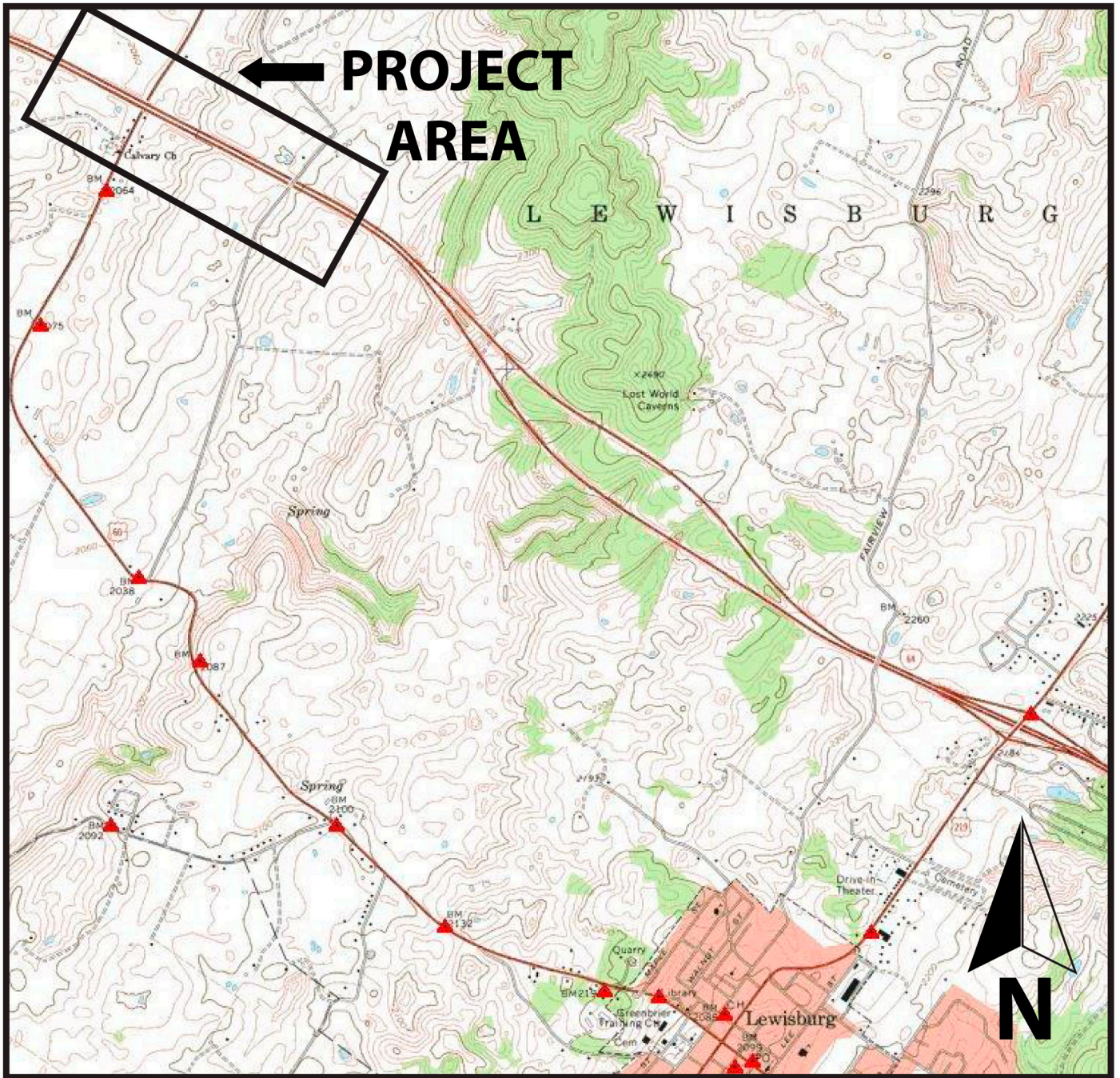

SCALE 1 : 24,000



Richlands Interchange Greenbrier County

🕒 12-15 MONTHS
💰 8.0 MILLION

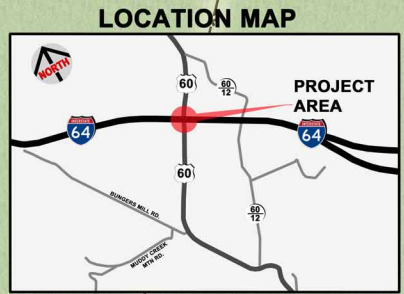
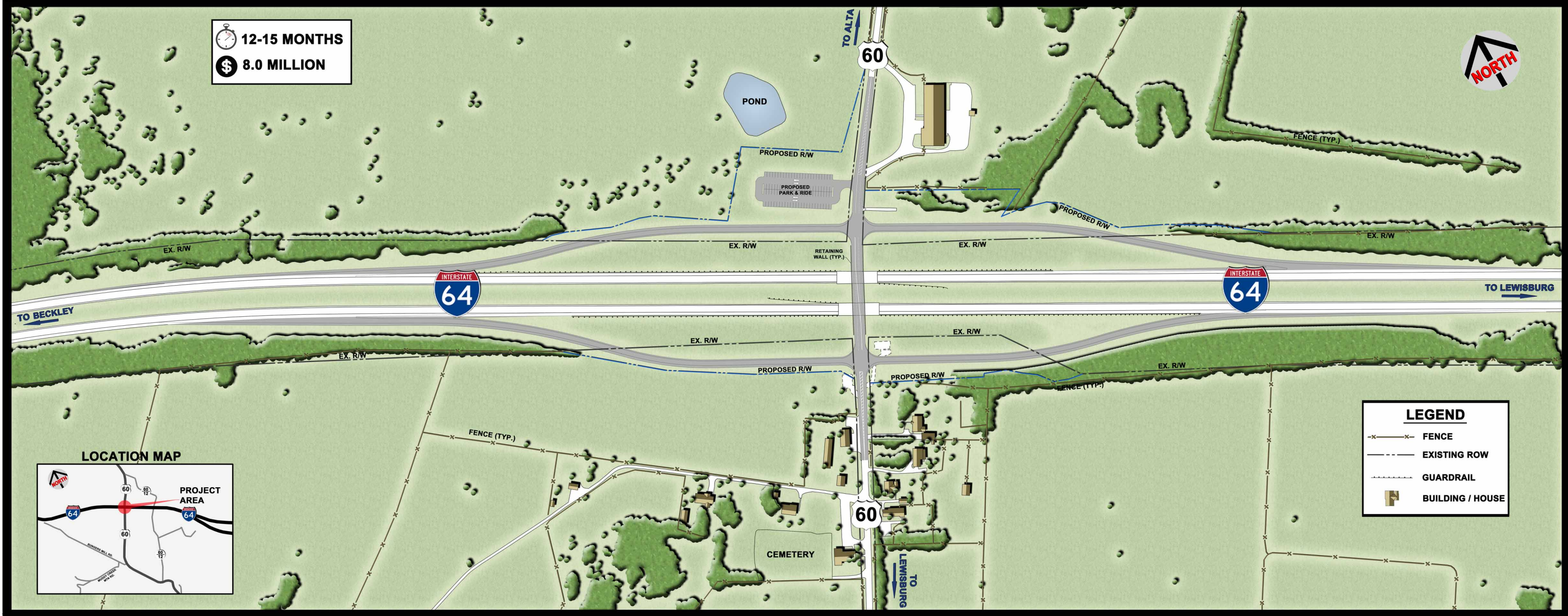

LEGEND	
	FENCE
	EXISTING ROW
	GUARDRAIL
	BUILDING / HOUSE



RICHLANDS INTERCHANGE

ALTERNATIVE 1



🕒 12-15 MONTHS
💰 11.6 MILLION

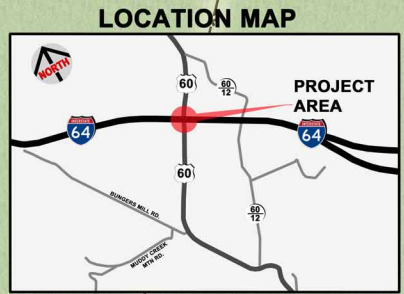
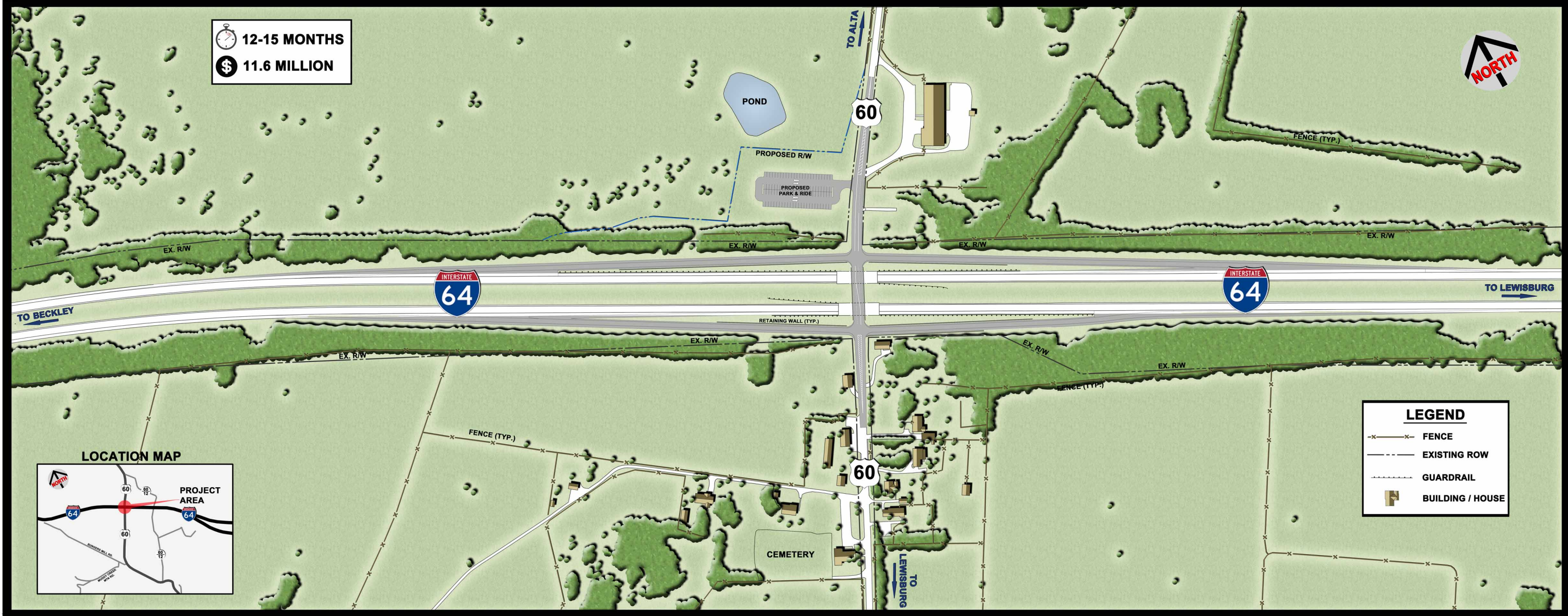

LEGEND	
	FENCE
	EXISTING ROW
	GUARDRAIL
	BUILDING / HOUSE



RICHLANDS INTERCHANGE

ALTERNATIVE 2



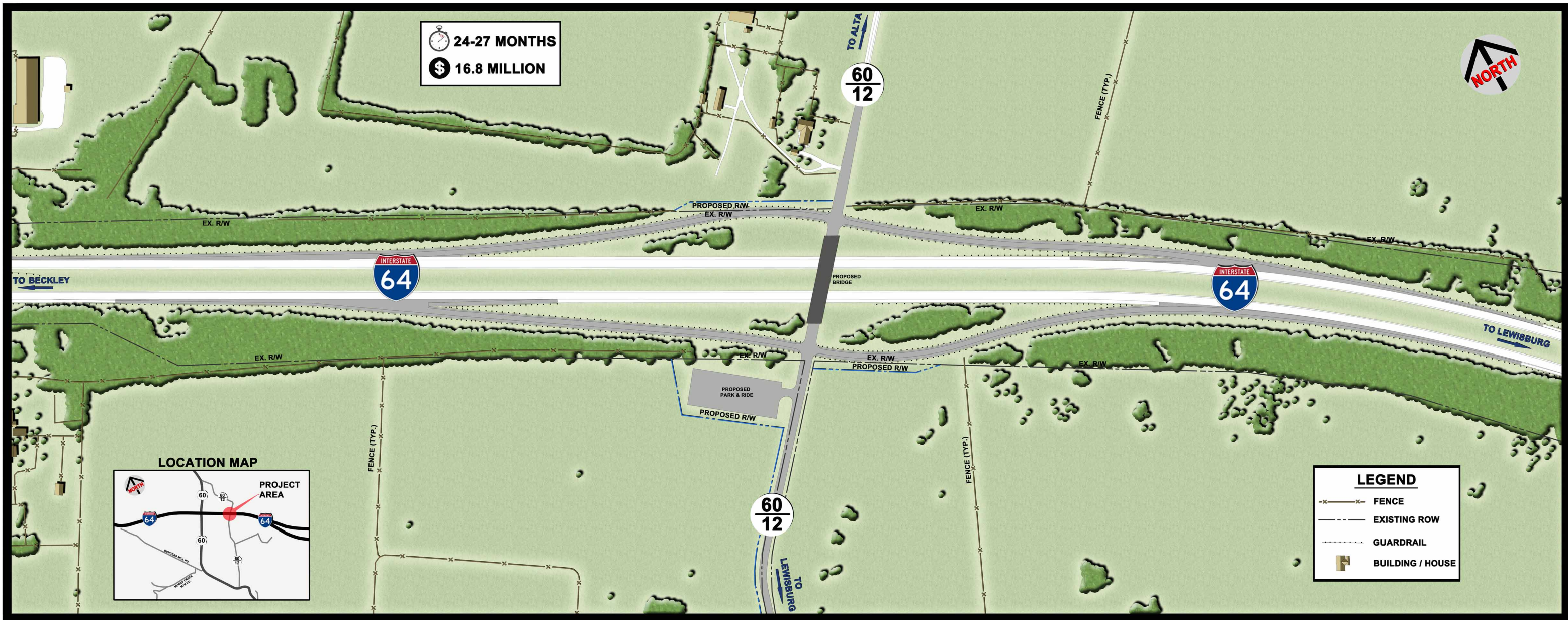

🕒 24-27 MONTHS
 💰 16.8 MILLION



LEGEND	
	FENCE
	EXISTING R/W
	GUARDRAIL
	BUILDING / HOUSE



RICHLANDS INTERCHANGE

ALTERNATIVE 3





RICHLANDS INTERCHANGE

NO BUILD ALTERNATIVE



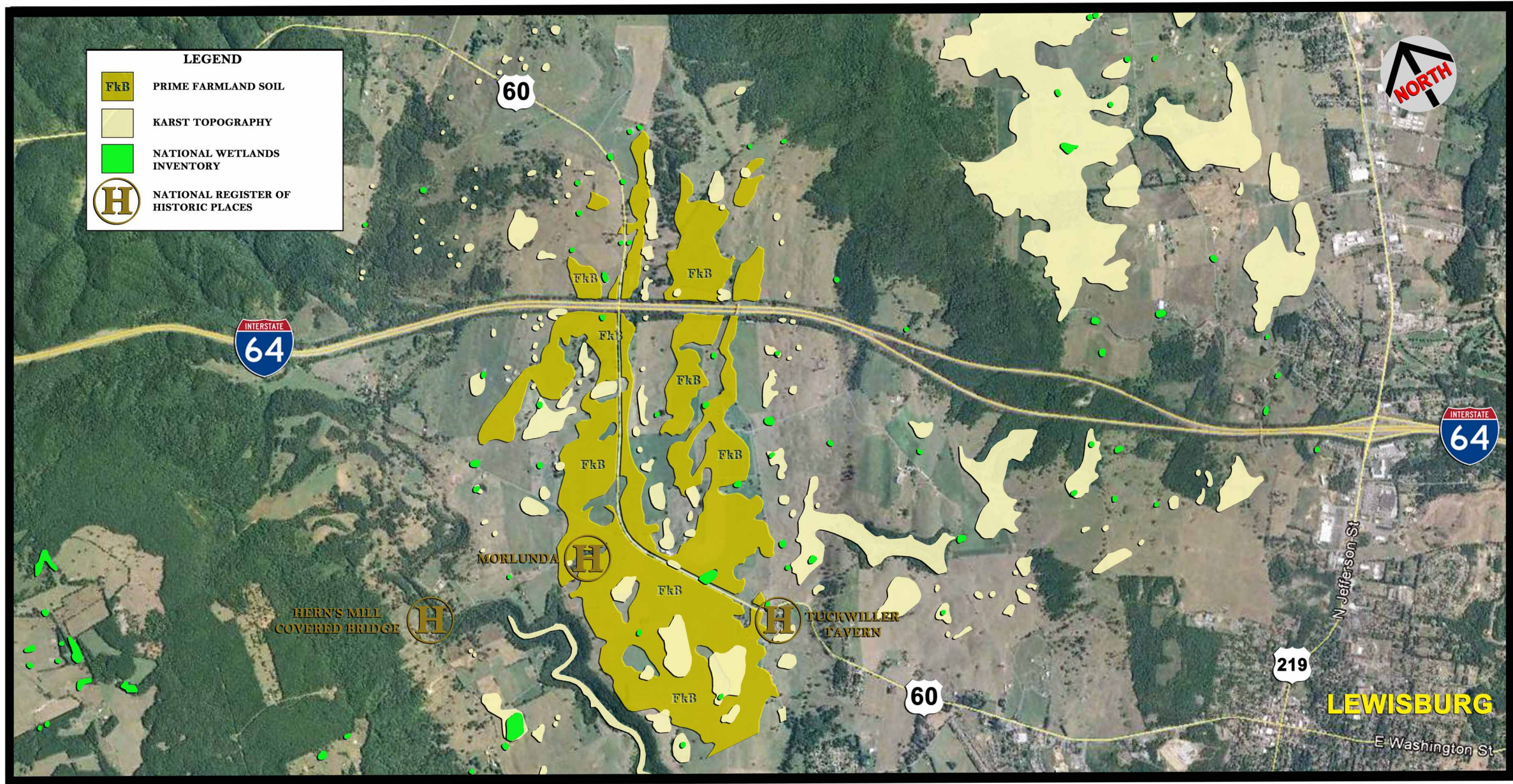

RICHLANDS INTERCHANGE

PRELIMINARY ENVIRONMENTAL INVENTORY



