

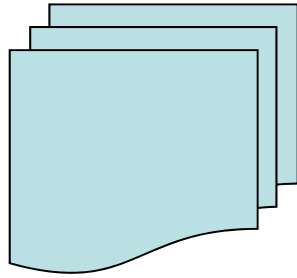

Early Environmental Screening

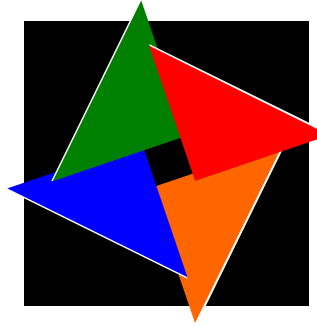

Environmental Document Quality



Environmental Streamlining Agreement



Consideration  
Commitment

Commitments Tracking

TD↑T

# SMART

DELIVERY

SMART Delivery  
Management System

# Florida

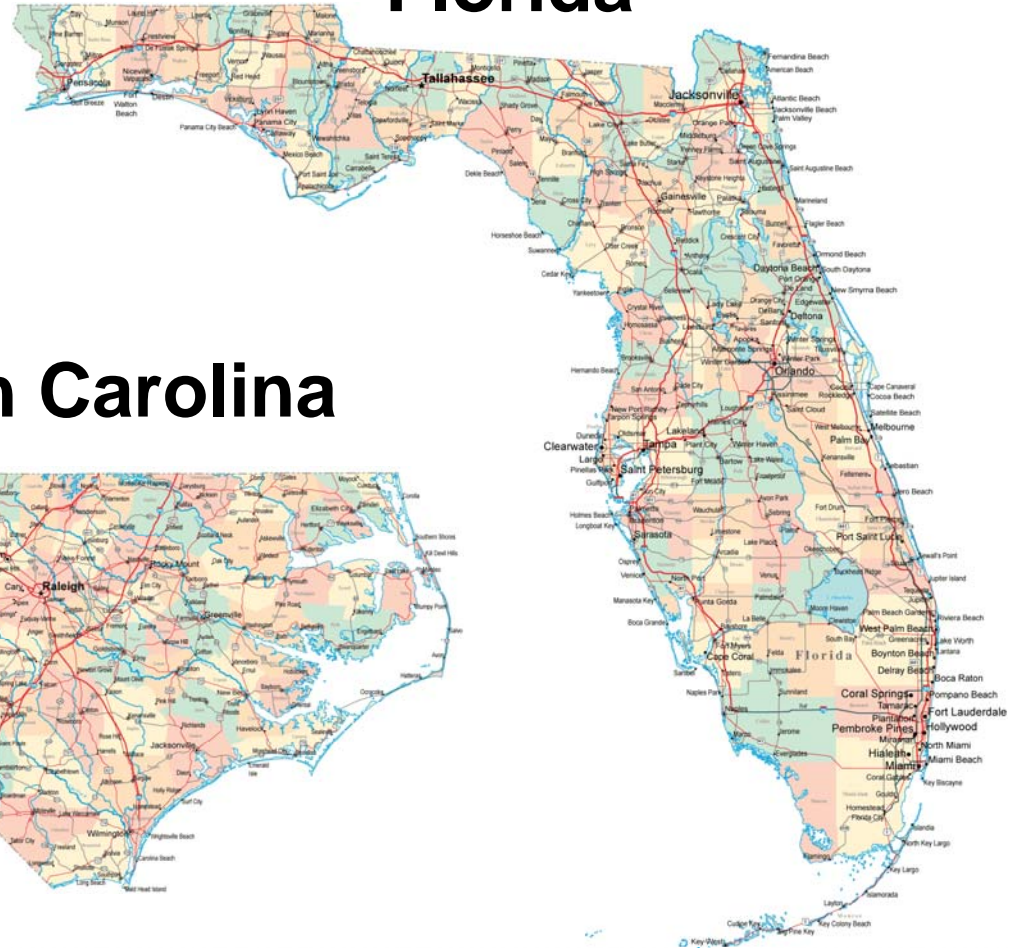

# North Carolina

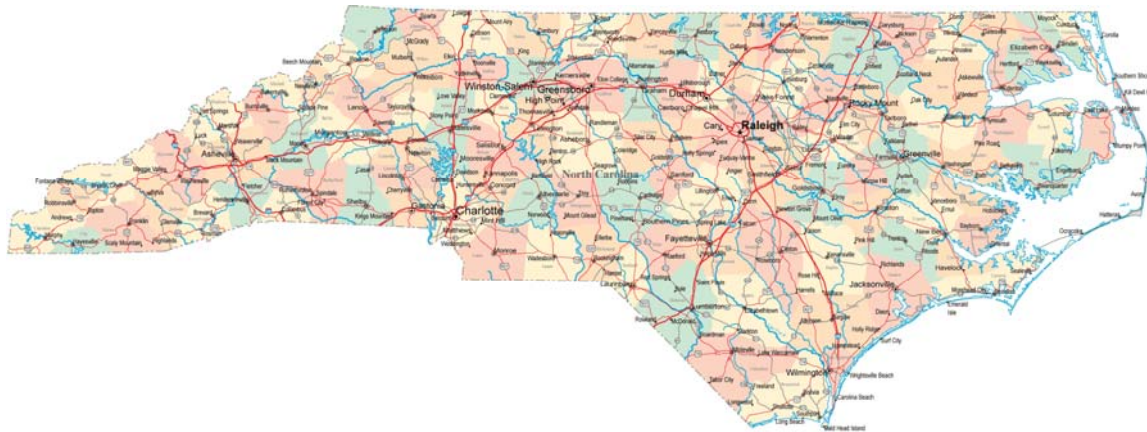

Organization	Total Interviews
TDOT	93
Resource Agencies	22
Other Stakeholders	9
<b>Total:</b>	<b>124</b>

- Streamline project delivery
- Promote environmental stewardship
- Improve communication and collaboration
- Demonstrate accountability
- Manage organizational and cultural change
- Leverage existing technology investments

Green	Best practices in planning through design
Blue	Best practice in construction through O&M
Yellow	Best practices in both segments

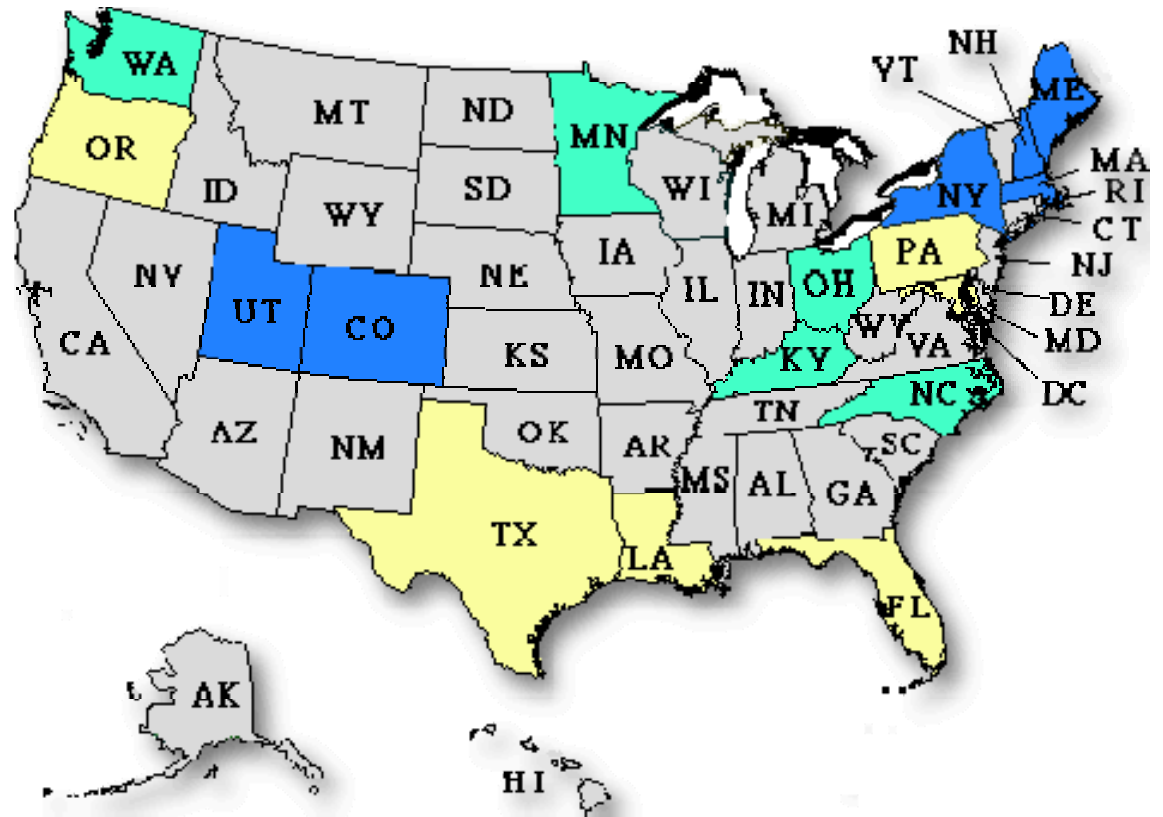

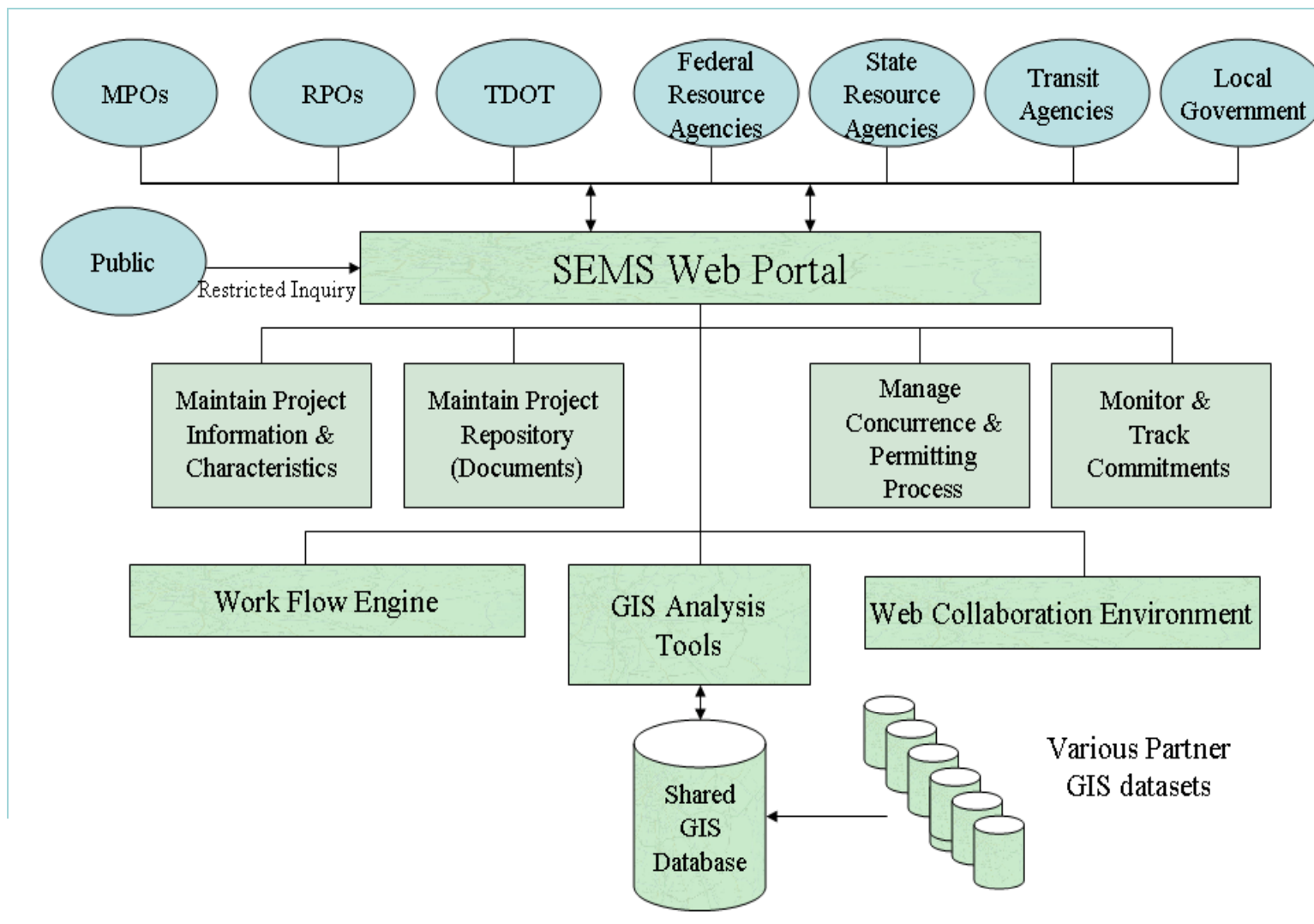

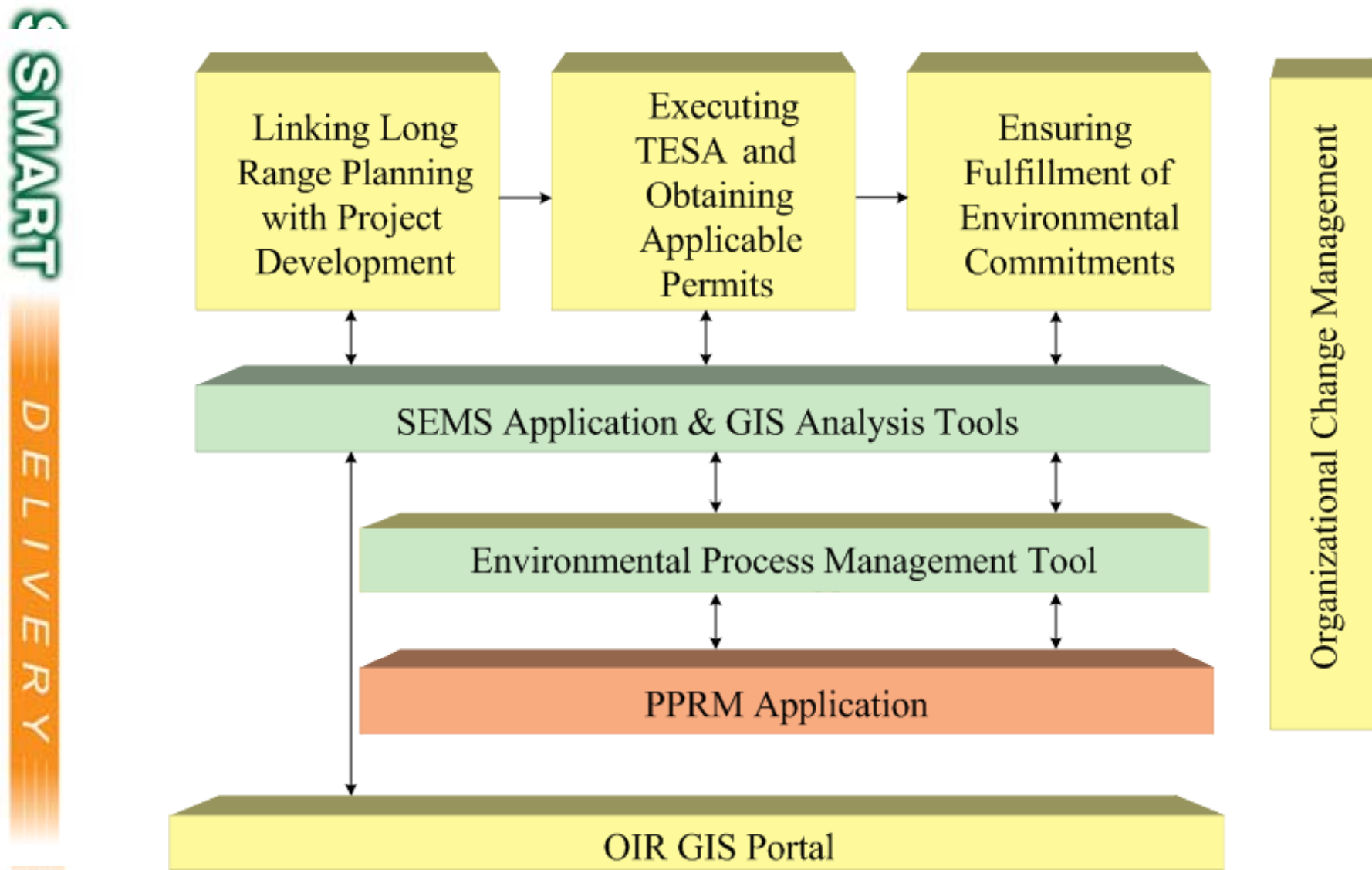

- Conducted EMS Demos
  - FDOT
  - VDOT
  - NCHRP
  - PennDOT
  - TxDOT
- Conclusion
  - No one solution fits TDOT requirements
  - Customization required will likely outweigh the benefit of transferring any one solution
  - Elements of each solution should be used as a model for SEMS



- TESA/SEMS Implementation
  - Expedite construction letting
  - Expedite acquisition of right-of-way
  - Expedite relocation activities
  - Reduce costs and improve quality of various environmental documents
  - Reduce construction delays, contractor claims & compliance costs
  - Improve efficiency of project planning process

- Increased predictability in project delivery schedule
- Ability to meet project delivery commitments
- Improved communication and collaboration with resource agencies
- Earlier identification of a project's potential impact on the natural and cultural environment and costs
- Improved cost estimating/more clearly defined scopes
- Improved environmental outcomes
- Environmental performance measures

# SMART

## DELIVERY

- Streamlined** to achieve efficient delivery with stewardship
- Manageable** so resources are balanced with need
- Accountable** for what we do
- Responsible** to Tennesseans today and tomorrow
- Timely** so transportation is delivered when it's needed

SMART

DELIVERY

**Environmental Procedures Manual**

**Project Accountability**

**Environmental Streamlining Agreement**

**Statewide Environmental Management System**

**Early Environmental Screening**

**Environmental Document Quality**

**Consideration Commitment**

**Commitments Tracking**

**Context Sensitive Solutions**

- Categorical Exclusion Template



STATE OF TENNESSEE  
 DEPARTMENT OF TRANSPORTATION  
 ENVIRONMENTAL DIVISION  
 SUITE 900 - JAMES K. POLK BUILDING  
 405 DEADERICK STREET  
 NASHVILLE, TENNESSEE 37243-0334

### Bridge Categorical Exclusion

**Memorandum**

To:

From:

Date:

File Name:  Required Field

**Project Information**

**Termini and Project Location**

Required Field  Demo Version - Winnovative Software Components

County:  Required Field

PIN #:  Required Field      Route:  Required Field

Federal Aid #:       Right-of-Way #:

PE#:       Construction #:

**Project Description**

**Summary for project description**

**Purpose & Need**

**Summary for purpose and need**

**QA MASTER COVERSHEET**  
*To be performed by TDOT before document goes for FHWA review*

Consulting Firm: \_\_\_\_\_  
 Project Name: \_\_\_\_\_  
 Project Termini: \_\_\_\_\_  
 PIN: \_\_\_\_\_  
 Document Title: \_\_\_\_\_  
 Document Number: \_\_\_\_\_

Document Type:  EIS Draft     EIS Final     EA  
 CE     FONSI     TEER

**FINAL DOCUMENT APPROVAL**  
Required project manager signature

**QA SUB-COVERSHEET**  
*High-Level Review Checklist*  
*To be performed by Consultant before document goes for TDOT review*

Consulting Firm: \_\_\_\_\_  
 Project Name: \_\_\_\_\_  
 Project Termini: \_\_\_\_\_  
 PIN: \_\_\_\_\_  
 Document Title: \_\_\_\_\_  
 Document Number: \_\_\_\_\_

Document Type:  EIS Draft     EIS Final     EA  
 CE     FONSI     TEER

- Project Information**  
Make sure job title, project termini, document number, PIN, etc. are correct
- Project Content**  
Make sure purpose and need, project alternatives, etc. are complete and accurate
- Attachments and Documentation**  
Making sure all required documentation and attachments are included and accurate
- Spelling**
- Grammar**
- Acronyms**  
A review to check the use of acronyms

**Final Review**    \_\_\_\_\_    \_\_\_\_\_  
Signature    Date

**TDOT INTERNAL QA COVERSHEET**  
*To be performed by TDOT before document goes for FHWA review*

Document Creator:     TDOT     CONSULTANT

TDOT PM/Consultant: \_\_\_\_\_  
 Project Name: \_\_\_\_\_  
 Project Termini: \_\_\_\_\_  
 PIN: \_\_\_\_\_  
 Document Title: \_\_\_\_\_  
 Document Type:     EIS Draft     EIS Final     EA  
 CE     FONSI     TEER

	Print Name	Signature	Date
High Level Review:	_____	_____	_____
<input type="checkbox"/> Project information: name, termini, PIN, etc. <input type="checkbox"/> Project content: project description, purpose and need, project alternatives, etc. <input type="checkbox"/> Attachments and required documentation <input type="checkbox"/> Required document signatures			
Technical Review:	_____	_____	_____
<input type="checkbox"/> Spelling, grammar, and syntax <input type="checkbox"/> Acronyms and abbreviations <input type="checkbox"/> Style, format, and graphics			

**FINAL DOCUMENT APPROVAL**    Sign: \_\_\_\_\_    Date: \_\_\_\_\_

This project manager signature guarantees that this document has been reviewed and is ready to send to FHWA.

Auditorium – Project Manager Level Courses			IT Conference Room – Technical Areas	
Day 1	Day 2	Day 3	Day 4	Day 5
08:00 - 12:00 Project Development Process (4 hrs)	8:00 AM - 10:00 AM Effective Reader Friendly Documents (2 hrs)	8:00 AM - 12:00 PM EA/EIS Process & Templates (8 hrs)	8:00 AM - 9:00 AM Project Development Overview Process (1 hr)	8:00 AM - 10:00 AM HazMat (2 hrs)
12:00 PM - 1:30 PM Lunch	10:30 AM - 12:00 PM TDOT Public Involvement (1.5 hrs)	12:00 PM - 1:30 PM Lunch	9:30 AM - 11:30 PM EJ/CIA (2 hrs)	10:30 AM - 12:30 PM Historical (2 hrs)
1:30 PM - 3:30 PM TESA (2 hrs)	12:00 PM - 1:30 PM Lunch	8:00 AM - 9:00 AM EA/EIS Process & Templates Continued	12:00 PM - 2:00 PM Ecological & ESA (2 hrs)	1:00 PM - 3:00 PM Air Noise (2 hrs)
	1:30 PM - 5:30 PM CE Process & Templates (4 hrs)		2:30 PM - 4:30 PM Archaeological & Tribal Interest (2 hrs)	
IT Conference Room – Technical Areas			Web Only	
	8:00 AM - 9:00 AM Project Development Overview Process (1 hr)	8:00 AM - 10:00 AM HazMat (2 hrs)	Environmental Procedures Manual Updates ECA Course Reference Material 	
	9:30 AM - 11:30 AM EJ/CIA (2 hrs)	10:30 AM - 12:30 PM Historical (2 hrs)		
	12:00 PM - 2:00 PM Ecological & ESA (2 hrs)	1:00 PM - 3:00 PM Air Noise (2 hrs)		
	2:30 PM - 4:30 PM Archaeological & Tribal Interest (2 hrs)			

- Establish a coordinated planning and project development process for major transportation projects
- Ensure significant agency and MPO participation and involvement early and throughout the project development process
- Streamline the NEPA process
- Coordinate NEPA, permitting and Section 106 processes
- Implement environmental stewardship and environmental review process improvements.





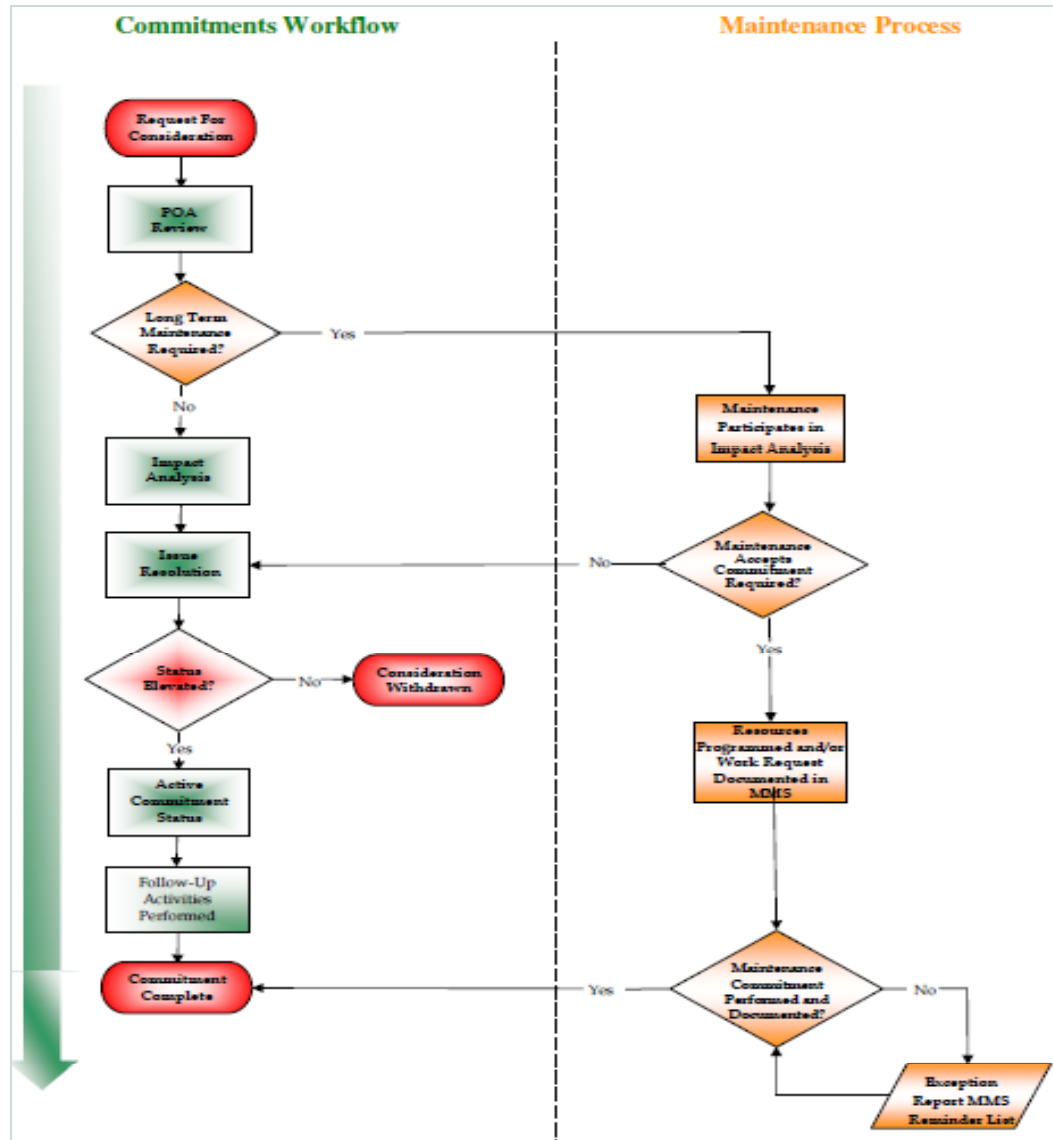

### Project Commitments

**Counties:**      **Route:**      **PIH:**

**Termini:**

**POA/POC:**      **Public Involvement Level:**      **Turn In Date:**

**Filter Criteria**  
**Division Section:**      **Search:**

Commitment ID	Commitment Type	Source Division (Section)	Commitment Description	Plans Report	Status
ADMN001	Environment	Administrative	ioitjh teste	<input type="checkbox"/>	Pending
EDPO001	Environment	Environmental Division, Policy	fghjkl	<input type="checkbox"/>	Pending
ADMN002	Administrative	Administrative	hi there hi 2	<input type="checkbox"/>	Withdrawn
CNST001	Construction	Construction	this is a test only a test	<input type="checkbox"/>	Pending
CNST002	Construction	Construction	this is a test only a test	<input type="checkbox"/>	Pending
TEST001	Administrative	TESTIN	juhtfrd Copied From	<input type="checkbox"/>	Pending
TEST002	Administrative	TESTIN	juhtfrd Copied From	<input type="checkbox"/>	Pending

**Commitment Details**

         **Commitment Description:**

**Commitment History Remark:**

**Station/Location:**

**GPS:**      **Commitment To:**      **Long Term Maintenance Commitment:**

**Commitment Made On:**      **Commitment Created By:**      **Commitment Created On:**

**Commitment Made Active:**      **Commitment Completed:**

- 80+ data sets identified, many with multiple layers
- Initial source or owners identified
- Identified initial contacts with TDOT and external agencies for GIS data

DRAFT - Initial Data Sets for SEMS Database - DRAFT

**PLEASE PROVIDE INPUT BELOW:**  
Stakeholders Please add an X in your agency's column to indicate an interest in having the data set included in the GIS portion of SEMS.

	FHWA	TDEC Land	TDEC THC-SHPO	TDEC WPC	TDNA	TWRA	TVA	USACE	USEPA	USFWS	USNPS	TDOT	Design	Long Range Planning	Planning	Prog Dev/Proj Mgmt	Transit	Archaeology	Beautification	Ecology	Facilities Compliance	Historic Preservation	Haz Mat	Air	Noise	NEPA	Permits	Policy	Storm Water	Part of SSWMP Study	Rail	Data Set
												X							X													Adopt-a-Highway
	X	X	X	X		X		X	X	X	X	X			X			X	X	X		X	X	X	X	X	X	X		*		Aerial Photography
		X							X			X											X									Air Pollution discharge permitted facilities
	X	X						X	X		X	X			X	X								X		X						Air Quality Boundaries

Data Set	Sources/Owners of the Data	General Description of Data Set
Adopt-a-Highway	TDOT (Beautification)	Location of roadways adopted and who is responsible for each section
Aerial Photography	OIR, TDOT, Homeland Security	Images taken by plane
Air Pollution discharge permitted facilities	TDEC (Air Pollution)	Permitted factories, plants that have air discharge permits
Air Quality Boundaries	TDEC (Air Pollution)	Location of attainment and non-attainment areas

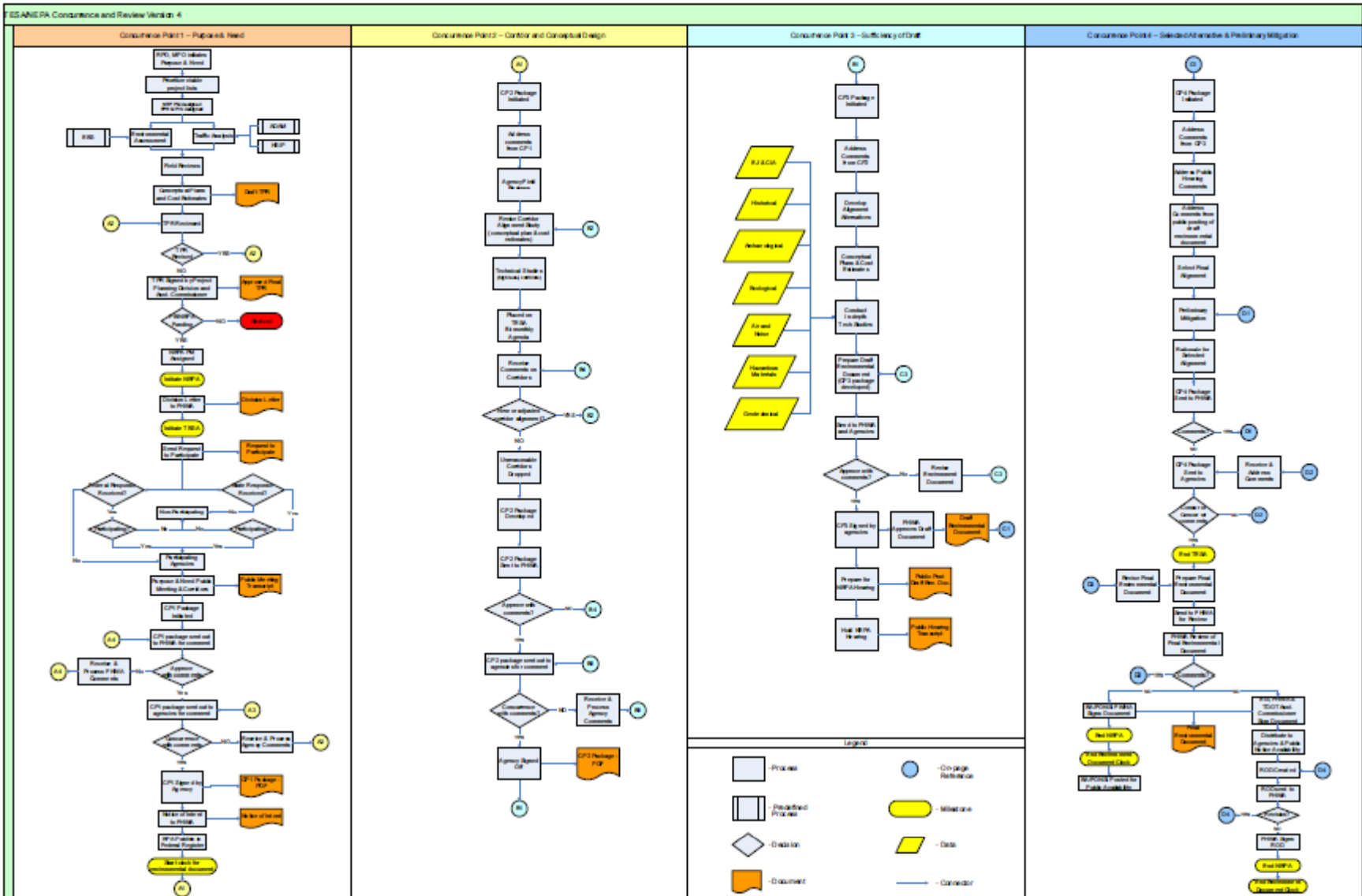

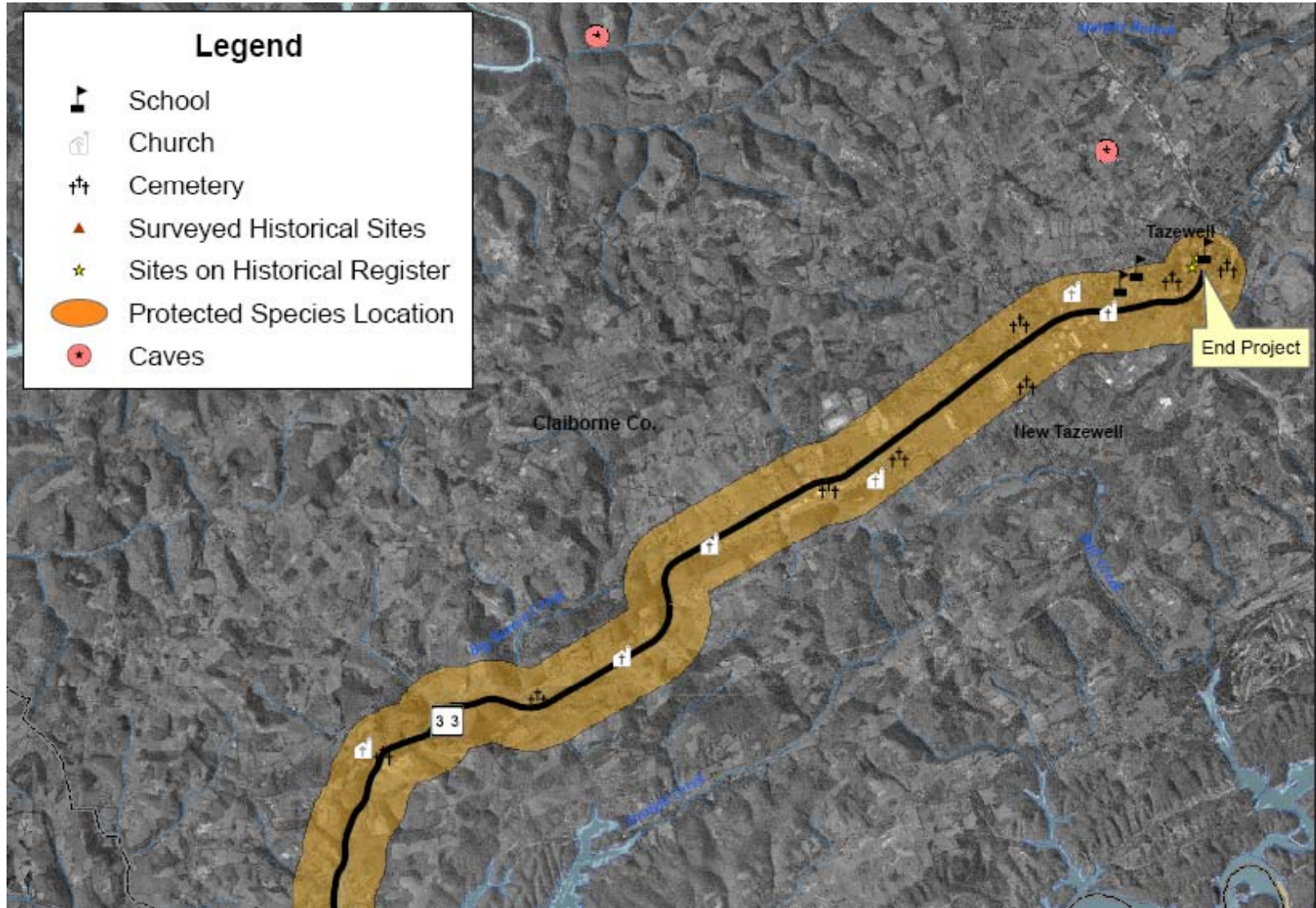

SMART

DELIVERY

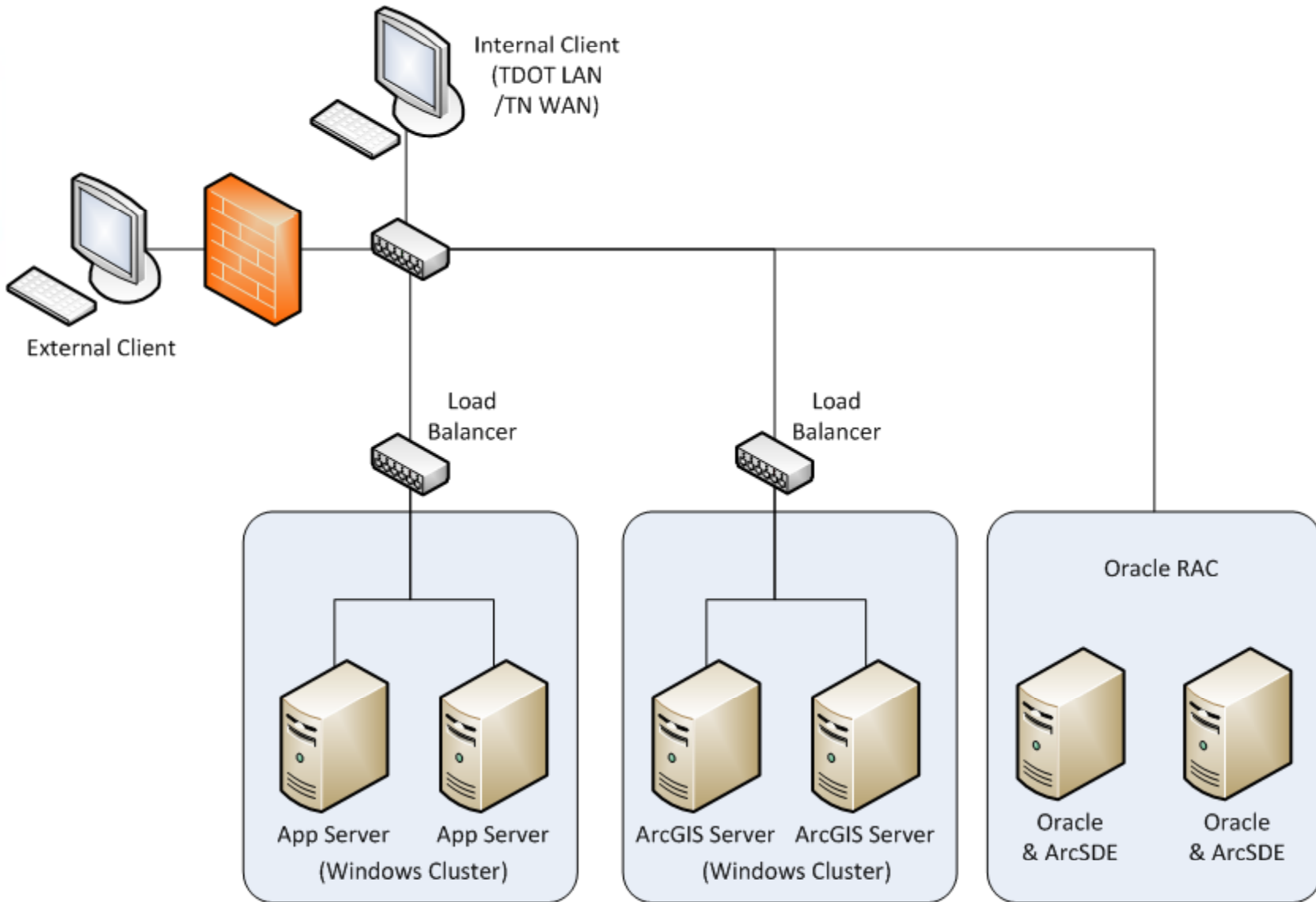



### Account Information

User name

Password

Remember me?

Log On

Welcome to the State of Tennessee Department of Transportation SDMS System. The site you are attempting to access contains sensitive information. As such, a login is required to access the site. **Please enter your username and password to continue.**

Lorem ipsum dolor sit amet, consectetur adipiscing elit. Phasellus ligula massa, molestie quis cursus non, posuere eget purus. Nam at sapien ac tortor dictum iaculis. Pellentesque eu felis eu lorem pharetra malesuada in et nulla. Pellentesque blandit tortor et turpis gravida varius. Cras tempus mollis odio, sit amet porta odio placerat at. Donec nec eleifend elit. Curabitur velit tortor, gravida sed feugiat quis, cursus non est.

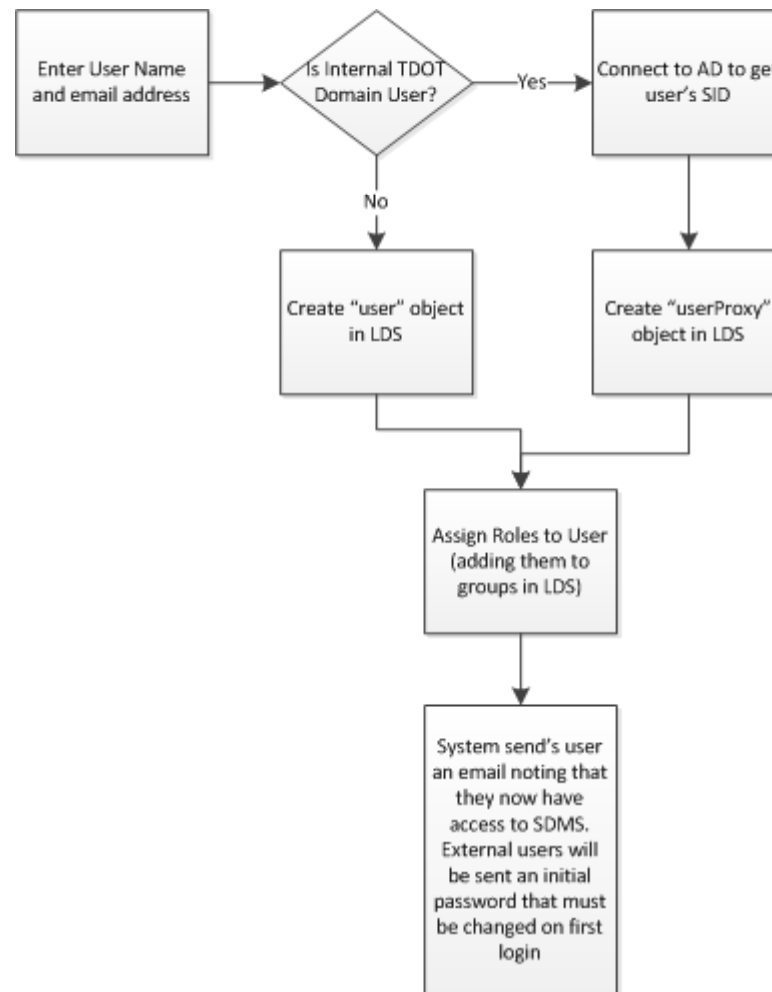



## Project Filter

County: <input type="text" value="&lt;select&gt;"/>	PIN: <input type="text"/>	Region: <input type="text" value="&lt;select&gt;"/>
Route Type: <input type="text" value="&lt;select&gt;"/>	Route: <input type="text"/>	US Route: <input type="text"/>
Project Manager: <input type="text" value="&lt;select&gt;"/>	State Project #: <input type="text"/>	Federal Project #: <input type="text"/>
Contact: <input type="text" value="&lt;select&gt;"/>	Program Type: <input type="text" value="&lt;select&gt;"/>	Project Type: <input type="text" value="&lt;select&gt;"/>
Termini: <input type="text"/>		
Status: <input type="checkbox"/> Closed <input checked="" type="checkbox"/> Active <input type="checkbox"/> Let	<input type="checkbox"/> Construction Complete <input type="checkbox"/> Inactive <input type="checkbox"/> Dropped	Turn In Date: From <input type="text"/> To <input type="text"/> Construction Contract #: <input type="text"/>
		<input type="button" value="Clear all"/> <input type="button" value="Search"/>

There is no data available.

elines

## SDMS SMART Delivery Management System

[My Dashboard](#)
[My Profile](#)
[Logout](#)

[My Dashboard](#)
[My Tasks](#)
[NEPA](#)
[Link](#)
[Long Link](#)

### My Tasks

0 New
4 New
4 New

Detail	Status	Type	PIN	Route	Termini	County	Assigned By	Due Date
	In Progress	Assign NEPA Planner	12345	SR-45	From Lakeview Road to Little Creek	Davidson	nkirkes	7/23/2010
	Completed	Assign NEPA Planner	12345	SR-45	From Lakeview Road to Little Creek	Davidson	nkirkes	7/23/2010
	In Progress	Assign NEPA Planner	12345	SR-45	From Lakeview Road to Little Creek	Davidson	nkirkes	7/23/2010
	In Progress	Assign NEPA Planner	12345	SR-45	From Lakeview Road to Little Creek	Davidson	nkirkes	7/23/2010
	Completed	Assign NEPA Planner	12345	SR-45	From Lakeview Road to Little Creek	Davidson	nkirkes	7/23/2010
	New	NEPA Document Review	12345	SR-45	From Lakeview Road to Little Creek	Davidson	nkirkes	7/23/2010
	New	NEPA Document Review	12345	SR-45	From Lakeview Road to Little Creek	Davidson	nkirkes	7/23/2010
	New	NEPA Document Review	12345	SR-45	From Lakeview Road to Little Creek	Davidson	nkirkes	7/23/2010
	New	NEPA Document Review	12345	SR-45	From Lakeview Road to Little Creek	Davidson	nkirkes	7/23/2010
	In Progress	NEPA Document Review	12345	SR-45	From Lakeview Road to Little Creek	Davidson	nkirkes	7/23/2010

Showing 1 to 10 of 10 entries

#### Actions

##### - NEPA Process

Mauris mauris ante, blandit et, ultrices a, suscipit eget, quam. Integer ut neque. Vivamus nisi metus, molestie vel, gravida in, condimentum sit amet, nunc. Nam a nibh. Donec suscipit eros. Nam mi. Proin viverra leo ut odio. Curabitur malesuada. Vestibulum a velit eu ante scelerisque vulputate.

+ Long Range Planning

#### System Metrics

##### - NEPA Throughput (Week)

Mauris mauris ante, blandit et, ultrices a, suscipit eget, quam. Integer ut neque. Vivamus nisi metus, molestie vel, gravida in, condimentum sit amet, nunc. Nam a nibh. Donec suscipit eros. Nam mi. Proin viverra leo ut odio. Curabitur malesuada. Vestibulum a velit eu ante scelerisque vulputate.

+ NEPA Throughput (Month)

#### System News

##### - Planned Downtime 1

Mauris mauris ante, blandit et, ultrices a, suscipit eget, quam. Integer ut neque. Vivamus nisi metus, molestie vel, gravida in, condimentum sit amet, nunc. Nam a nibh. Donec suscipit eros. Nam mi. Proin viverra leo ut odio. Curabitur malesuada. Vestibulum a velit eu ante scelerisque vulputate.

+ NEPA Training Session

Headlines



## SDMS SMART Delivery Management System

[My Dashboard](#)
[My Profile](#)
[Logout](#)

[My Dashboard](#)
[My Tasks](#)
[NEPA](#)
[Link](#)
[Long Link](#)

Search:

Detail	Status	Type	PIN	Route	Termini	County	Assigned By	Due Date
	In Progress	Assign NEPA Planner	12345	SR-45	From Lakeview Road to Little Creek	Davidson	nkirkes	7/23/2010
	Completed	Assign NEPA Planner	12345	SR-45	From Lakeview Road to Little Creek	Davidson	nkirkes	7/23/2010
	In Progress	Assign NEPA Planner	12345	SR-45	From Lakeview Road to Little Creek	Davidson	nkirkes	7/23/2010
	In Progress	Assign NEPA Planner	12345	SR-45	From Lakeview Road to Little Creek	Davidson	nkirkes	7/23/2010
	Completed	Assign NEPA Planner	12345	SR-45	From Lakeview Road to Little Creek	Davidson	nkirkes	7/23/2010
	New	NEPA Document Review	12345	SR-45	From Lakeview Road to Little Creek	Davidson	nkirkes	7/23/2010
	New	NEPA Document Review	12345	SR-45	From Lakeview Road to Little Creek	Davidson	nkirkes	7/23/2010
	New	NEPA Document Review	12345	SR-45	From Lakeview Road to Little Creek	Davidson	nkirkes	7/23/2010
	New	NEPA Document Review	12345	SR-45	From Lakeview Road to Little Creek	Davidson	nkirkes	7/23/2010
	In Progress	NEPA Document Review	12345	SR-45	From Lakeview Road to Little Creek	Davidson	nkirkes	7/23/2010

Showing 1 to 10 of 10 entries



### 12345, SR-45 from From Lakeview Road to Little Creek | Document Review

Requested by nkirkes on Friday, July 23, 2010

Due on Friday, July 23, 2010

Status: In Progress

This is the body of Sample Task 3. Nice, huh?

#### Actions

[View the Project](#)

Update Status:

[TN.GOV Services](#)

[TN.GOV Directory](#)

[Web Policy](#)

[Accessibility](#)

[Awards](#)

[Survey](#)

## Local Programs – Role Workflow

Friday, July 23, 2010

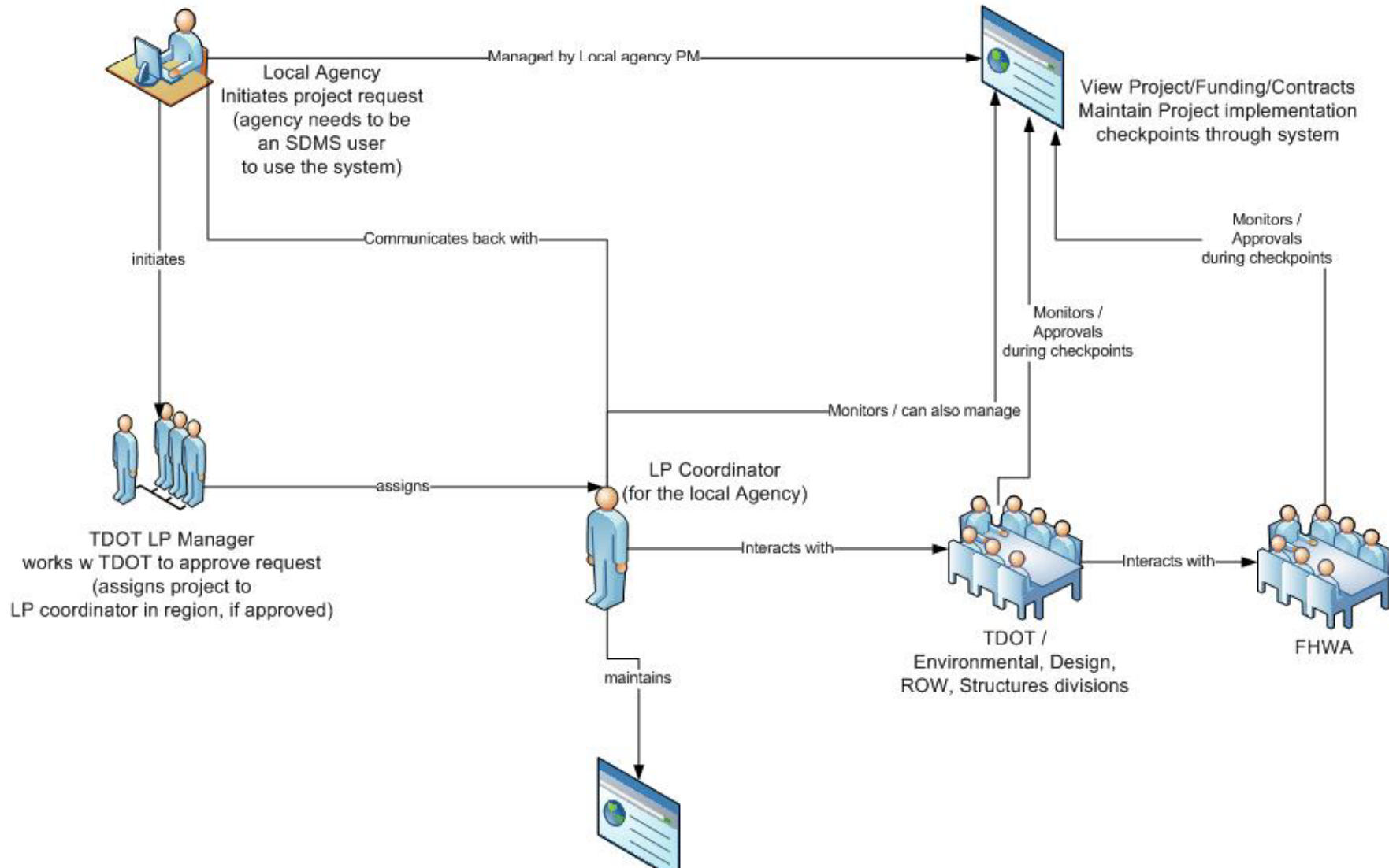

## Local Programs – User/Roles

Friday, July 23, 2010

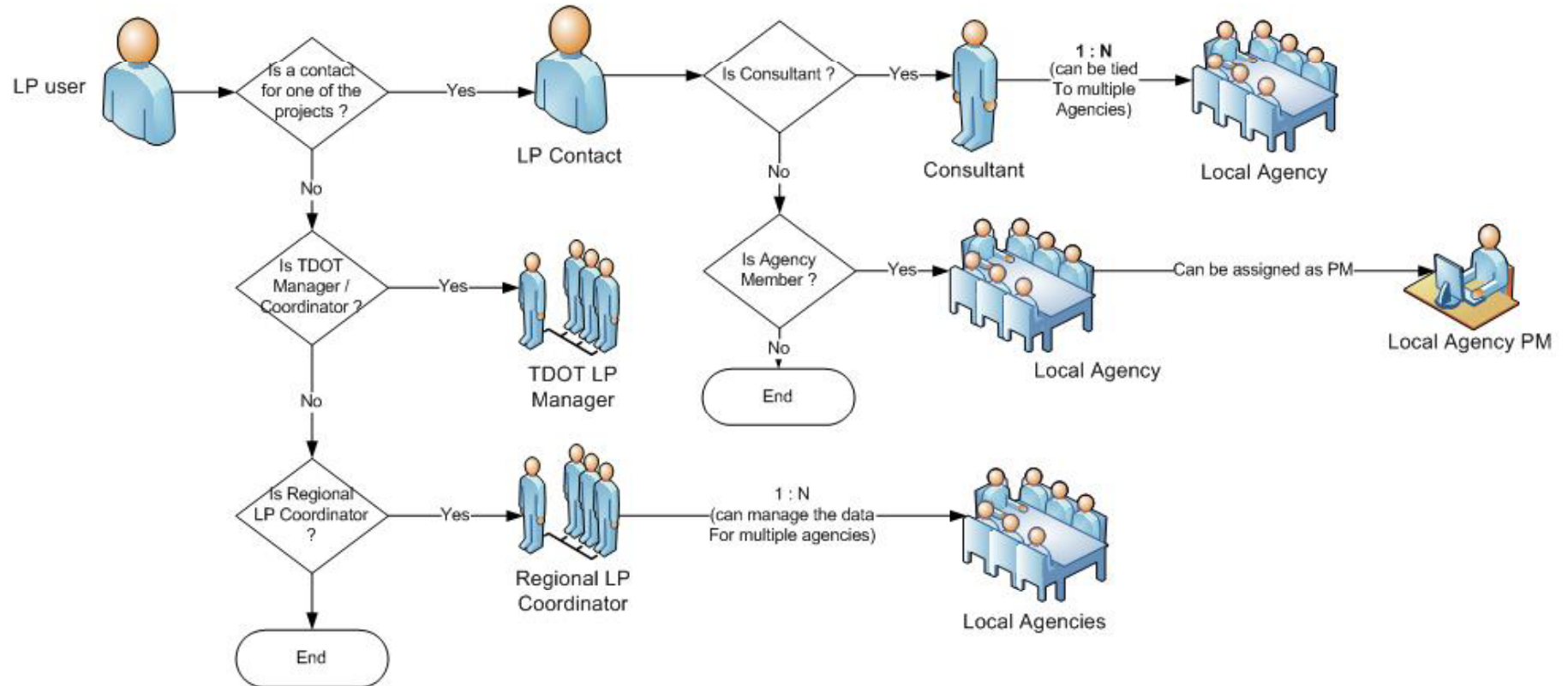

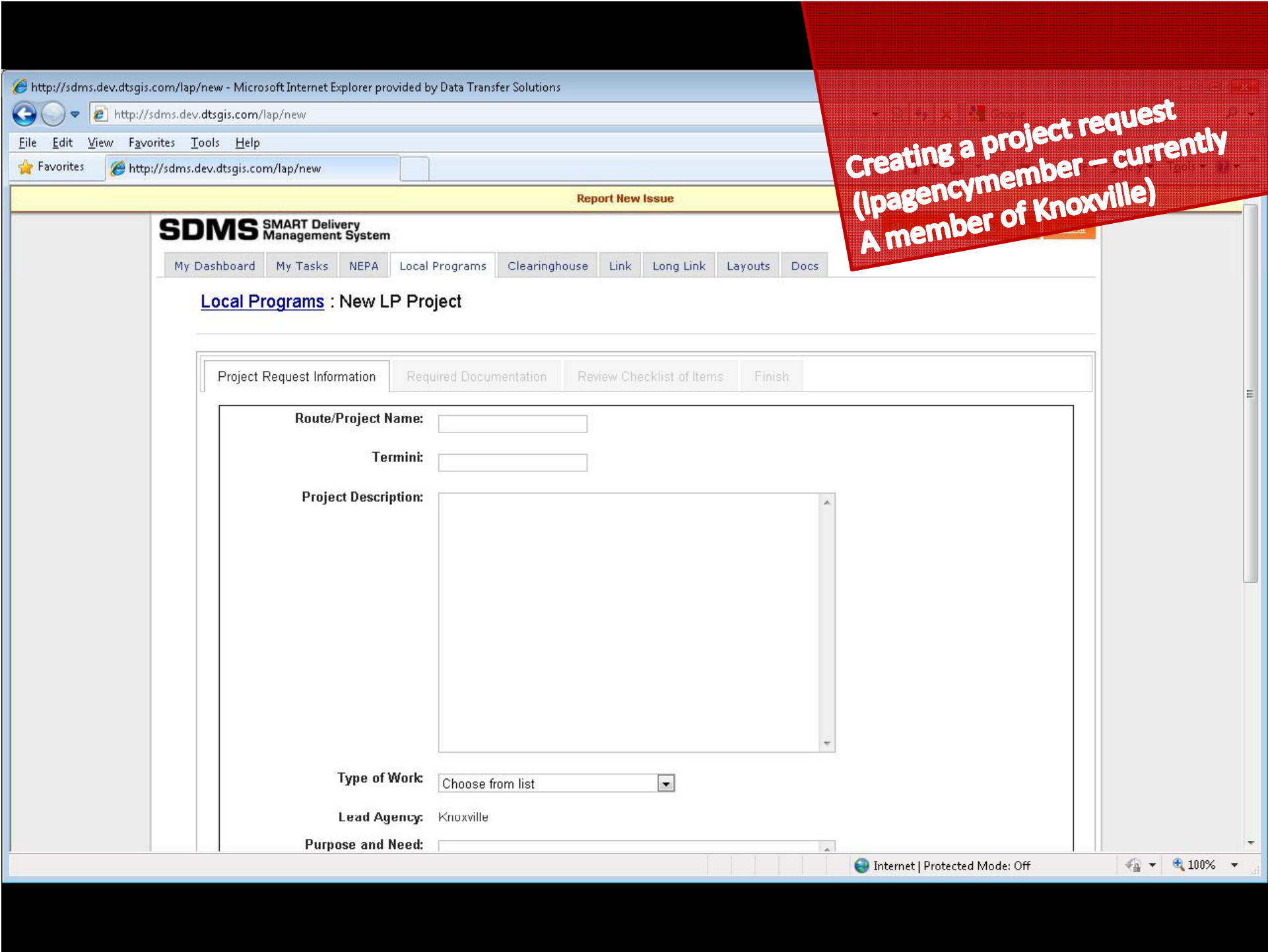

Creating a project request  
(lpagencymember - currently  
A member of Knoxville)

**SDMS** SMART Delivery Management System

- My Dashboard
- My Tasks
- NEPA
- Local Programs
- Clearinghouse
- Link
- Long Link
- Layouts
- Docs

Local Programs : New LP Project

- Project Request Information
- Required Documentation
- Review Checklist of Items
- Finish

Route/Project Name:

Termini:

Project Description:

Type of Work: Choose from list

Lead Agency: Knoxville

Purpose and Need:

Report New Issue

# SDMS SMART Delivery Management System

- My Dashboard
- My Tasks
- NEPA
- Local Programs
- Clearinghouse
- Link
- Long Link
- Layouts
- Docs

## Local Programs : New LP Project

- Project Request Information
- Required Documentation
- Review Checklist of Items
- Finish

**Route/Project Name:** Knoxville Project 1

**Termini:** om CR 205 to US-Hwy 91

**Project Description:**  
Expand roadway from 2 to 4 lanes

**Type of Work:** Widen and Resurfacing

**Lead Agency:** Knoxville

**Purpose and Need:**

Create project request -  
Filling out project overview info

Report New Issue

### Local Programs : New LP Project

- Project Request Information
- Required Documentation
- Review Checklist of Items
- Finish

#### Choose how you are handling documentation for this project.

Please gather supporting information for the following items as you will be required to submit it before the project request can be accepted.

- Does the local government have any agreements, contracts, memorandums of understanding, or other legal instruments the local government has entered into with parties other than TDOT that may have a bearing on or affect the project in any way?
- Does the local government wish to use any proprietary items in its performance of the contract?
- Does the local government wish to use the value of preliminary engineering, donated services, or land as part of its entire matching share for a federally-funded project?
- Does the local government wish to use a method other than competitive method of construction (let to contract)?
- Does the local government wish to perform the work with local government forces?
- Is the project included in the TIP?
- Is the project included in the STIP?

Next

**Create project request**  
**-Answering questions on docs**  
**to be uploaded**



Report New Issue

# SDMS SMART Delivery Management System

- My Dashboard
- My Tasks
- NEPA
- Local Programs
- Clearinghouse
- Link
- Long Link
- Layouts
- Docs

## Local Programs : New LP Project

- Project Request Information
- Required Documentation
- Review Checklist of Items
- Finish

- Local government completed right-of-way training and received certification?
  - Local government completed local programs training and received certification?
  - Local government completed enhancement implementation workshop (applicable for enhancement projects)?
- Next

**Create new project**  
**-Filling out checklist of items**  
**-& Then "finish the submission"**

Report New Issue

# SDMS SMART Delivery Management System

- My Dashboard
- My Tasks
- NEPA
- Local Programs
- Clearinghouse
- Link
- Long Link
- Layouts
- Docs

## LAP : SR 40 from CR 205 to US-Hwy 91 : Add Documentation

Upload the documents that you have not yet submitted to complete your project. Note that you can come back to this screen at any time until you select "All documentation has been provided" from the last screen of this wizard.

Agreements, MOAs and Other Legal Instruments	
Type	Title

Page 1 of 0 10 No records to

Add Document

Construction Terms	
Type	Title

**Next Step of Creating the Project - Upload necessary documents**

Report New Issue

Upload Successful

My Dashboard My Tasks NEPA Local Programs Clearinghouse Link Long Link Layouts Docs

LAP : SR 40 from CR 205 to US-Hwy 91 : Add Documentation

Upload the documents that you have not yet submitted to complete your project. Note that you can come back to this screen at any time until you select "All documentation has been provided" from the last screen of this wizard.

**Agreements, MOAs and Other Legal Instruments**

Type	Title
 Agreement	

Page 1 of 1 View 1 - 1 of 1

Add Document

**Construction Terms**

Type	Title
------	-------

Uploading one document  
At a time to the respective  
Sections!

http://sdms.dev.dtsgis.com/lap/254/edit - Microsoft Internet Explorer provided by Data Transfer Solutions

http://sdms.dev.dtsgis.com/lap/254/edit

File Edit View Favorites Tools Help

Report New Issue

Add Document

Please upload documentation for each of the following:

- list of local government's staff who will be overseeing the work, including names and qualifications of those performing environmental, design, and construction work for the project,
- Provide the ability to upload certification from fiscal officer
- Provide the ability to upload document showing signatures of persons authorized to sign as "Local Government Project Supervisor" and "Local Government Official"

Other Documentation	
Type	Title

Page 1 of 0 10 No records to

Add Document

All necessary documentation for this project request has been submitted; it is ready for review.

Submit

[TN.GOV Services](#) | [TN.GOV Directory](#) | [Web Policy](#) | [Accessibility](#) | [Awards](#) | [Survey](#)

**Final confirmation from agency  
That all information  
has been submitted**

Report New Issue

# SDMS SMART Delivery Management System

- My Dashboard
- My Tasks
- NEPA
- Local Programs
- Clearinghouse
- Link
- Long Link
- Layouts
- Docs

**Manager Review (Ipmanagertest) - Next step of initiation**

0 New 0 IP 0 OD

## My Tasks

Search:

Status	Title	PIN	Route	Termini	County	Assigned By	Due Date	
	Project Initiation Preliminary Review		SR 40 from CR 205 to US-Hwy 91			lpagencymember	9/26/2010	<a href="#">View</a>

Showing 1 to 1 of 1 entries

### Actions

- NEPA Process
  - + [Add project request](#)
  - 📌 [View NEPA projects](#)

### System Metrics

- NEPA Throughput (Week)

Mauris mauris ante, blandit et, ultrices a, suscipit eget, quam. Integer ut neque. Vivamus nisi metus, molestie vel, gravida in, condimentum sit amet, nunc. Nam a nibh. Donec suscipit eros. Nam mi. Proin viverra leo ut odio. Curabitur malesuada. Vestibulum a velit eu ante scelerisque vulputate.

### System News

- Planned Downtime 1

Mauris mauris ante, blandit et, ultrices a, suscipit eget, quam. Integer ut neque. Vivamus nisi metus, molestie vel, gravida in, condimentum sit amet, nunc. Nam a nibh. Donec suscipit eros. Nam mi. Proin viverra leo ut odio. Curabitur malesuada. Vestibulum a velit eu ante scelerisque vulputate.

Report New Issue

# SDMS SMART Delivery Management System

- My Dashboard
- My Tasks
- NEPA
- Local Programs
- Clearinghouse
- Link
- Long Link
- Layouts
- Docs

## LAP : SR 40 from CR 205 to US-Hwy 91 : Preliminary Initiation Review

- Review Project Request
- Assign Agency PM
- Assign LP Planner

### Project Request Information:

**Route/Project Name:** Knoxville Project 1  
**Termini:** SR 40 from CR 205 to US-Hwy 91  
**Project Description:** Expand roadway from 2 to 4 lanes  
**Type of Work:** Widen and Resurfacing  
**Lead Agency:** Knoxville  
**Purpose and Need:** Existing facilities are over capacity

### Required Documentation:

- Yes Does the local government have any agreements, contracts, memorandums of understanding, or other legal instruments the local government has entered into with parties other than TDOT that may have a bearing on or affect the project in any way?
- Yes Does the local government wish to use any proprietary items in its performance of the contract?
- No Does the local government wish to use the value of preliminary engineering, donated services, or land as part of its entire matching share for a federally-funded project?
- No Does the local government wish to use a method other than competitive method of construction (let to contract)?
- No Does the local government wish to perform the work with local government forces?

**Manager Review**  
**- Reviewing project information**

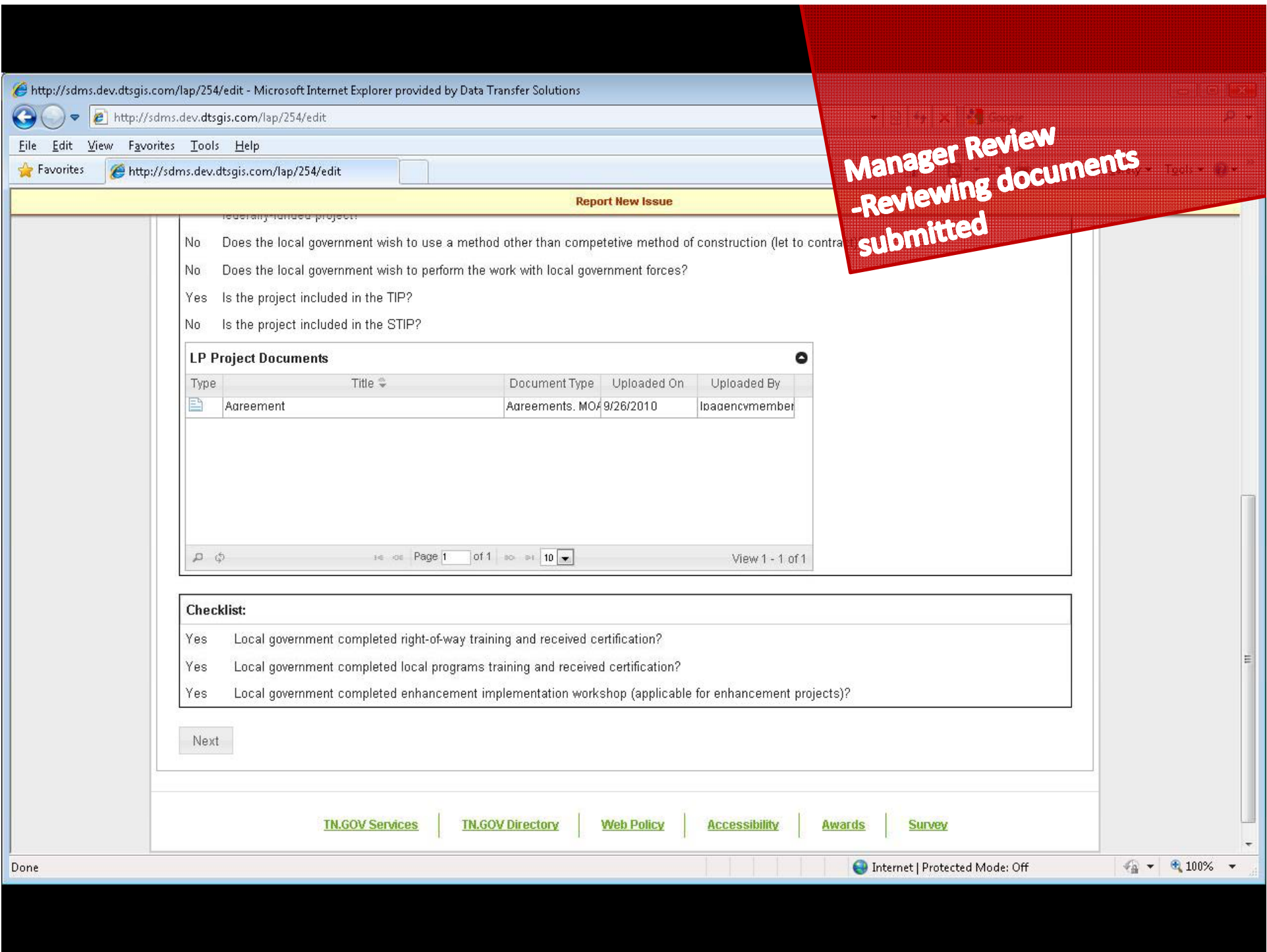

**Manager Review  
- Reviewing documents  
submitted**

**Report New Issue**

federally-funded project?  
No Does the local government wish to use a method other than competitive method of construction (let to contract)?  
No Does the local government wish to perform the work with local government forces?  
Yes Is the project included in the TIP?  
No Is the project included in the STIP?

**LP Project Documents**

Type	Title	Document Type	Uploaded On	Uploaded By
	Agreement	Agreements, MOA	9/26/2010	loadencyvmember

Page 1 of 1 | 10 | View 1 - 1 of 1

**Checklist:**

Yes Local government completed right-of-way training and received certification?  
 Yes Local government completed local programs training and received certification?  
 Yes Local government completed enhancement implementation workshop (applicable for enhancement projects)?

Next

Report New Issue

# SDMS SMART Delivery Management System

My Dashboard My Tasks NEPA Local Programs Clearinghouse Link Long Link Layouts Docs

LAP : [SR 40 from CR 205 to US-Hwy 91](#) : Preliminary Initiation Review

Review Project Request Assign Agency PM Assign LP Planner

Pick an Agency PM:

+

Selected Agency Contact/PM:

rapagencymember

Next

[IN.GOV Services](#)

[IN.GOV Directory](#)

[Web Policy](#)

[Accessibility](#)

[Awards](#)

[Survey](#)

**Manager Review  
- Assign a Agency PM**



http://sdms.dev.dtsgis.com/lap/254/edit - Microsoft Internet Explorer provided by Data Transfer Solutions

http://sdms.dev.dtsgis.com/lap/254/edit

File Edit View Favorites Tools Help

Report New Issue

**SDMS** SMART Delivery Management System

My Dashboard My Tasks NEPA Local Programs Clearinghouse Link Long Link Layouts Docs

LAP : SR 40 from CR 205 to US-Hwy 91 : Preliminary Initiation Review

Review Project Request

Pick a L

Select

Submit

**Select Planner**

Name	City	State	Email
lpplanner			
lpplannertest			
lpplannertest2	lpplanner		

Page 1 of 1 10 View 1 - 3 of 3

Internet | Protected Mode: Off 100%

**Manager Review**  
**- Assign a Planner**

Report New Issue

# SDMS SMART Delivery Management System

- My Dashboard
- My Tasks
- NEPA
- Local Programs
- Clearinghouse
- Link
- Long Link
- Layouts
- Docs

**Planner Review (Ipplannertest) - Next Step of Initiation**

0 New 0 IP 0 OD

## My Tasks

Search:

Status	Title	PIN	Route	Termini	County	Assigned By	Due Date	
	Project Initiation Review					Ipmanagertest	9/26/2010	<a href="#">View</a>
	Project Initiation Eligibility Review		CR 416 from 1st St to 17th St			Ipplanner	9/26/2010	<a href="#">View</a>
	Project Initiation Review		SR 40 from CR 205 to US-Hwy 91			Ipmanagertest	9/26/2010	<a href="#">View</a>

Showing 1 to 3 of 3 entries

### Actions

- NEPA Process
  - + [Add project request](#)
  - 📌 [View NEPA projects](#)

### System Metrics

- NEPA Throughput (Week)

Mauris mauris ante, blandit et, ultrices a, suscipit eget, quam. Integer ut neque. Vivamus nisi metus, molestie vel, gravida in, condimentum sit amet, nunc. Nam a nibh. Donec suscipit eros. Nam mi. Proin viverra leo ut odio. Curabitur malesuada. Vestibulum a velit eu ante scelerisque vulputate.

### System News

- Planned Downtime 1

Mauris mauris ante, blandit et, ultrices a, suscipit eget, quam. Integer ut neque. Vivamus nisi metus, molestie vel, gravida in, condimentum sit amet, nunc. Nam a nibh. Donec suscipit eros. Nam mi. Proin viverra leo ut odio. Curabitur malesuada. Vestibulum a velit eu ante scelerisque vulputate.

Report New Issue

- No Does the local government wish to use a method other than competitive method of construction (let to contract)?
- No Does the local government wish to perform the work with local government forces?
- Yes Is the project included in the TIP?
- No Is the project included in the STIP?

LP Project Documents

Type	Title	Document Type	Uploaded On	Uploaded By
	Agreement	Agreements, MOA	9/26/2010	lpagencymember

Checklist:

- Yes Local government completed right-of-way training and received certification?
- Yes Local government completed local programs training and received certification?
- Yes Local government completed enhancement implementation workshop (applicable for enhancement projects)?

Next Request More Info

**Planner Review**  
**- Reviewing project information**  
**- Reviewing documents**  
**uploaded**

Report New Issue

# SDMS SMART Delivery Management System

My Dashboard My Tasks NEPA Local Programs Clearinghouse Link Long Link Layouts Docs

## LAP : [SR 40 from CR 205 to US-Hwy 91](#) : Initiation Review

Review Project Request

Approve/Decline Project Request

Communication Text

Approve/Decline:  Approve  Decline

Decline Reason:

Reviewed By: lpplanner

Reviewed On: 9/26/2010

Next

[IN.GOV Services](#)

[IN.GOV Directory](#)

[Web Policy](#)

[Accessibility](#)

[Awards](#)

[Survey](#)

Approve/Decline a Project

Report New Issue

# SDMS SMART Delivery Management System

- My Dashboard
- My Tasks
- NEPA
- Local Programs
- Clearinghouse
- Link
- Long Link
- Layouts
- Docs

## LAP : SR 40 from CR 205 to US-Hwy 91 : Initiation Review

- Review Project Request
- Approve/Decline Project Request
- Communication Text

The next step is to notify the Local agency of your decision. You may copy/Paste the content of an email communication or type in the content of a hard copy letter.

Approved this project

Submit

**Generate Eligibility Letter  
(will generate formatted letter  
& notify agency)**

Report New Issue

# SDMS SMART Delivery Management System

- My Dashboard
- My Tasks
- NEPA
- Local Programs
- Clearinghouse
- Link
- Long Link
- Layouts
- Docs

## My Tasks

Search:

View	Status	Title	PIN	Route	Termini	County	Assigned By	Due Date
		Project Initiation Eligibility Review			CR 410 from 1st St to 17th St		lpplanner	9/20/2010
		Project Initiation Eligibility Review			SR 40 from CR 205 to US-Hwy 91		lpplanner	9/26/2010
		Project Initiation Review					lpmanagertest	9/26/2010

Showing 1 to 3 of 3 entries

- [TN.GOV Services](#)
- [TN.GOV Directory](#)
- [Web Policy](#)
- [Accessibility](#)
- [Awards](#)
- [Survey](#)

**Planner Eligibility Review - Next Step**

Report New Issue

- No Does the local government wish to use a method other than competitive method of construction (let to contract)?
- No Does the local government wish to perform the work with local government forces?
- Yes Is the project included in the TIP?
- No Is the project included in the STIP?

LP Project Documents

Type	Title	Document Type	Uploaded On	Uploaded By
	Eligibility Letter	Other Documents	9/26/2010	lpplanner
	Agreement	Agreements, MOA	9/26/2010	lpagencymember

Checklist:

- Yes Local government completed right-of-way training and received certification?
- Yes Local government completed local programs training and received certification?
- Yes Local government completed enhancement implementation workshop (applicable for enhancement projects)?

Request More Info Next

**Planner Review –  
Eligibility Review –  
- Review project information**

Report New Issue

- No Does the local government wish to use a method other than competitive method of construction (let to contract)?
- No Does the local government wish to perform the work with local government forces?
- Yes Is the project included in the TIP?
- No Is the project included in the STIP?

LP Project Documents

Type	Title	Document Type	Uploaded On	Uploaded By
	Eligibility Letter	Other Documents	9/26/2010	lpplanner
	Agreement	Agreements, MOA	9/26/2010	lpagencymember

Checklist:

- Yes Local government completed right-of-way training and received certification?
- Yes Local government completed local programs training and received certification?
- Yes Local government completed enhancement implementation workshop (applicable for enhancement projects)?

Request More Info Next

Planner Review –  
Eligibility Review –  
- Review project information





**Planner Eligibility Review**  
**-Answering questions on**  
**eligibility**

## LAP : SR 40 from CR 205 to US-Hwy 91 : Eligibility Review

Review Project Request

Review Project Eligibility

Determine if project is TDOT or locally managed

- Have you received qualifications of staff?
- Are the staff full time employees?
- Does the local government meet the management qualification requirements for the size of the project? (management experience, TDOT approved consultant, professional experience)
- Does the local government have experience managing this type of project?
- Will the local government be hiring TDOT approved consultants for design and construction engineering and inspection
- Does the local government have a civil rights coordinator on staff or consultant hired?
- Have you received Right of Way training certification?
- Have you received Local Programs Training certification?
- Have you received the fiscal officer certification?
- Have you received Enhancement Implementation Workshop (for Enhancement Projects only)?

Next

[TN.GOV Services](#)

[TN.GOV Directory](#)

[Web Policy](#)

[Accessibility](#)

[Awards](#)

[Survey](#)

Done

Internet | Protected Mode: Off

100%

Report New Issue

# SDMS SMART Delivery Management System

- My Dashboard
- My Tasks
- NEPA
- Local Programs
- Clearinghouse
- Link
- Long Link
- Layouts
- Docs

## LAP : [SR 40 from CR 205 to US-Hwy 91](#) : Eligibility Review

- Review Project Request
- Review Project Eligibility
- Determine if project is TDOT or locally managed

TDOT Managed

Locally Managed

Submit

- [IN.GOV Services](#)
- [IN.GOV Directory](#)
- [Web Policy](#)
- [Accessibility](#)
- [Awards](#)
- [Survey](#)

**Planner Review**  
**-Determine if TDOT**  
**or Locally Managed ?**

Report New Issue

# SDMS SMART Delivery Management System

- My Dashboard
- My Tasks
- NEPA
- Local Programs
- Clearinghouse
- Link
- Long Link
- Layouts
- Docs

## My Tasks

Search:

View	Status	Title	PIN	Route	Termini	County	Assigned By	Due Date
		Project Initiation Classification Review			SR 40 from CR 205 to US-Hwy 91		lpplanner	9/20/2010
		Project Initiation Eligibility Review			CR 416 from 1st St to 17th St		lpplanner	9/26/2010
		Project Initiation Funding Match			SR 40 from CR 205 to US-Hwy 91		lpplanner	9/26/2010
		Project Initiation Review					lpmanagertest	9/26/2010
		Project Initiation Set PPRM Pin			SR 40 from CR 205 to US-Hwy 91		lpplanner	9/26/2010

Showing 1 to 5 of 5 entries

- [TN.GOV Services](#)
- [TN.GOV Directory](#)
- [Web Policy](#)
- [Accessibility](#)
- [Awards](#)
- [Survey](#)

**Planner Review (Next Step) - Classification Review**

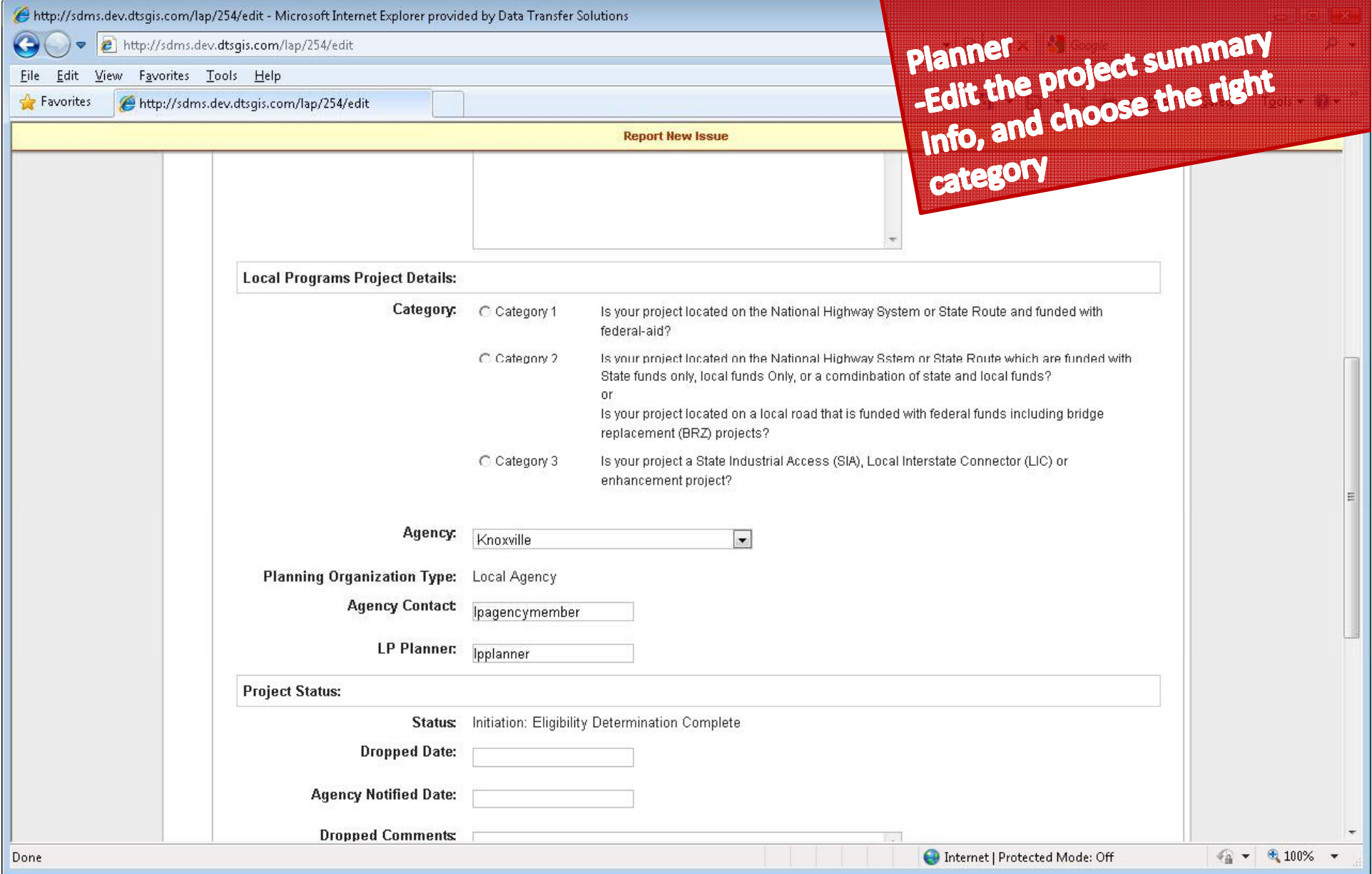

**Planner**  
**- Edit the project summary**  
**info, and choose the right**  
**category**

Report New Issue

**Local Programs Project Details:**

- Category:**
- Category 1 Is your project located on the National Highway System or State Route and funded with federal-aid?
  - Category 2 Is your project located on the National Highway System or State Route which are funded with State funds only, local funds Only, or a combination of state and local funds?  
or  
Is your project located on a local road that is funded with federal funds including bridge replacement (BRZ) projects?
  - Category 3 Is your project a State Industrial Access (SIA), Local Interstate Connector (LIC) or enhancement project?

**Agency:** Knoxville

**Planning Organization Type:** Local Agency

**Agency Contact:** lpagencymember

**LP Planner:** lpplanner

**Project Status:**

**Status:** Initiation: Eligibility Determination Complete

**Dropped Date:**

**Agency Notified Date:**

**Dropped Comments:**

**Planner Review  
 (Next Step)  
 - Funding Match Review**

Report New Issue

**SDMS** SMART Delivery Management System

- My Dashboard
- My Tasks
- NEPA
- Local Programs
- Clearinghouse
- Link
- Long Link
- Layouts
- Docs

My Tasks

Search:

View	Status	Title	PIN	Route	Termini	County	Assigned By	Due Date
		Project Initiation Eligibility Review			CR 410 from 1st St to 17th St		lpplanner	9/20/2010
		Project Initiation Funding Match			SR 40 from CR 205 to US-Hwy 91		lpplanner	9/26/2010
		Project Initiation Review					lpmanagertest	9/26/2010
		Project Initiation Set PPRM Pin			SR 40 from CR 205 to US-Hwy 91		lpplanner	9/26/2010

Showing 1 to 4 of 4 entries

- [IN.GOV Services](#)
- [IN.GOV Directory](#)
- [Web Policy](#)
- [Accessibility](#)
- [Awards](#)
- [Survey](#)

Report New Issue

# SDMS SMART Delivery Management System

My Dashboard My Tasks NEPA Local Programs Clearinghouse Link Long Link Layouts Docs

Local Programs : [SR 40 from CR 205 to US-Hwy 91](#) : **Initiation Phase** : Edit

Change Phase: Initiation

Project Summary Phase Summary Contracts Cost Estimates **Funding Match** Documents Invoices

NTP with PE for Environmental

### Funding Match

Phase	Funding Type	Funding Program	Federal %	State %	Local %	Notes
No records to view						

Add Funding Match

**FHWA Concurrence:**

**Date Sent to FHWA:**

**Date of Approval from FHWA:**

Save

**Planner**  
**-Editing project & adding**  
**Funding match information**

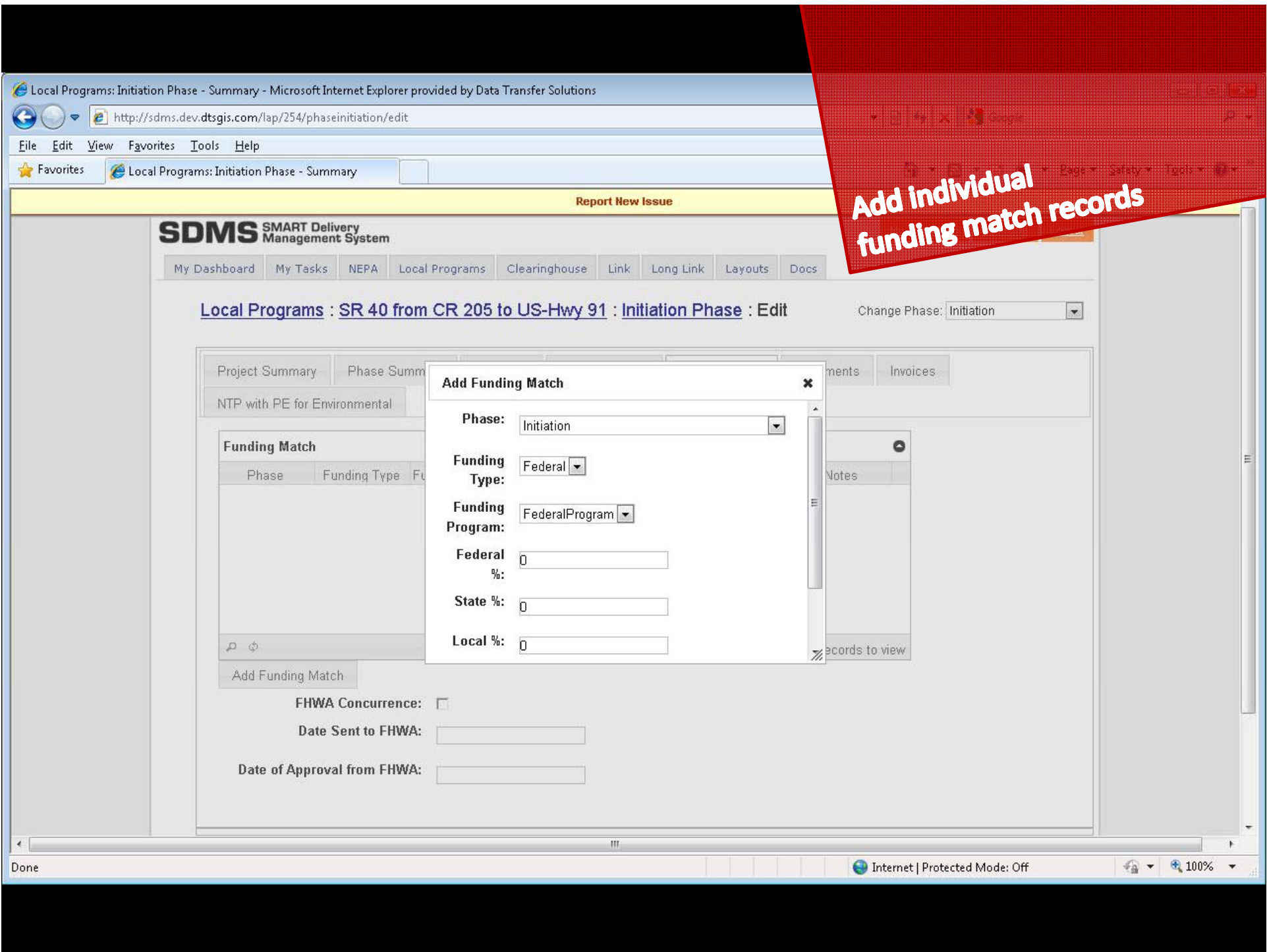

Report New Issue

# SDMS SMART Delivery Management System

My Dashboard My Tasks NEPA Local Programs Clearinghouse Link Long Link Layouts Docs

Local Programs : SR 40 from CR 205 to US-Hwy 91 : Initiation Phase : Edit

Change Phase: Initiation

Project Summary Phase Summary

NTP with PE for Environmental

### Funding Match

Phase	Funding Type	Funding Program	Federal %	State %	Local %
			0	0	0

Add Funding Match

FHWA Concurrence:

Date Sent to FHWA:

Date of Approval from FHWA:

### Add Funding Match

Phase: Initiation

Funding Type: Federal

Funding Program: FederalProgram

Federal %:

State %:

Local %:

Add individual funding match records

Report New Issue

### Funding Match Added

Project Summary | Phase Summary | **Contracts** | Cost Estimates | Funding Match | Documents

NTP with PE for Environmental

#### Funding Match

Phase	Funding Type	Funding Program	Federal %	State %	Local %	Notes
Preliminary Engi	Local	LocalProgram	0	20	0	

Page 1 of 1 | 10 | View 1 - 1 of 1

Add Funding Match

FHWA Concurrence:

Date Sent to FHWA:

Date of Approval from FHWA:

Save

Showing the Funding match record added



Report New Issue

# SDMS SMART Delivery Management System

My Dashboard My Tasks NEPA Local Programs Clearinghouse Link Long Link Layouts Docs

## Local Programs : SR 40 from CR 205 to US-Hwy 91 : Edit

Choose from List

Project Summary Documents Deposits Comments

PIN #: 233223

Location Map Here

Termini: SR 40 from CR 205 to US-Hwy 91

Type of Work: Widen and Resurfacing

Purpose and Need: Existing facilities are over capacity

Local Programs Project Details:

**Planner Review (Next Step)**  
-Creating project in PPRM  
-Associating LP project with PIN#

Report New Issue

# SDMS SMART Delivery Management System

- My Dashboard
- My Tasks
- NEPA
- Local Programs
- Clearinghouse
- Link
- Long Link
- Layouts
- Docs

## My Tasks

Search:

View	Status	Title	PIN	Route	Termini	County	Assigned By	Due Date
		Project Initiation Eligibility Review			CR 410 from 1st St to 17th St		lpplanner	9/26/2010
		Project Initiation Review					lpmanagertest	9/26/2010

Showing 1 to 2 of 2 entries

- [TN.GOV Services](#)
- [TN.GOV Directory](#)
- [Web Policy](#)
- [Accessibility](#)
- [Awards](#)
- [Survey](#)

**Planner's Dashboard**  
**-Showing all tasks as cleared**  
**For this project**

