

2010 WVDOT/MPO/FHWA Transportation Planning Conference

Web-Based Transportation Improvement Program Management

Data Transfer Solutions
Allen Ibaugh, AICP, GISP, CEO



TIP Tool Public Interface

► TIP Overview

► Map

► Reports

► Search the TIP

Overview

Welcome to the Polk County Transportation Planning Organization's (TPO) new Interactive TIP. The Interactive TIP has been developed to facilitate ease of access to project data regarding funding and development phases of all federal, state and local transportation projects in Polk County. Project data can be acquired through mapping, printed reports or a general inquiry.

If you have any questions regarding the TIP please contact Laura Lockwood, Senior Transportation Planner at lauralockwood@polk-county.net or at (863) 534-6783

TIP Tool Home Page

► TIP Overview

► Map

► **Reports**

► Search the TIP

Reports

Current TIP

Currently Adopted FY 2010/11-2014/15 TIP

Current TIP Category

Historical TIP

Adopted FY 2009/2010-2013/2014 TIP with Amendments (April 2010)

Adopted FY 2009/2010-2013/2014 TIP with Amendments (June 2010)

Comparison Report

Other

**Report /
Document Library**

▶ TIP Overview

▶ Map

▶ Reports

▶ **Search the TIP**

Search the TIP

To run a full report of all TIP Projects, simply leave the boxes as their defaults a

Select by FM Number:
(Comma separated list)

Select by LRTP Page #:
(Comma separated list)

Select by Project Name:
(Partial matching)

Select by Lead Agency:

- CITY OF AUBURNDALE
- CITY OF BARTOW (No Locally Funded Projects)
- CITY OF DAVENPORT
- CITY OF EAGLE LAKE
- CITY OF FORT MEADE
- CITY OF FROSTPROOF
- CITY OF HAINES CITY
- CITY OF LAKE ALFRED
- CITY OF LAKE WALES (No Locally Funded Projects)
- CITY OF LAKELAND
- CITY OF MULBERRY
- CITY OF POLK CITY (No Locally Funded Projects)
- CITY OF WINTER HAVEN
- FDOT
- POLK COUNTY
- TOWN OF DUNDEE

**Search /
Generate Report
Interface**

Polk Transportation Improvement Program

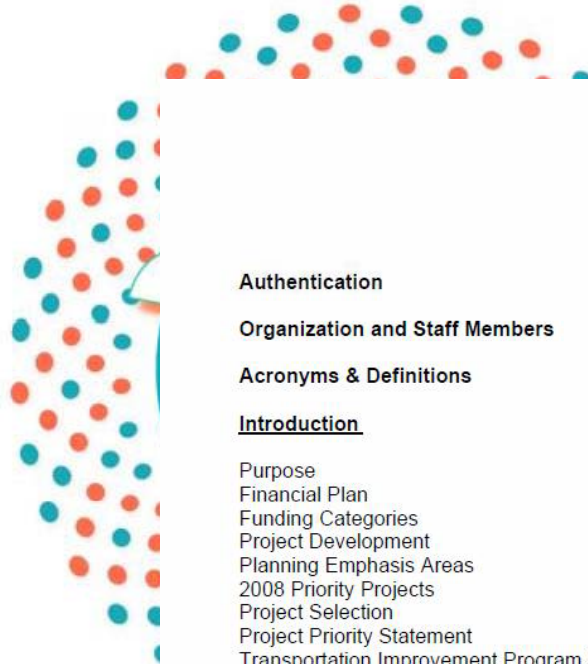

Fiscal

**TIP Report
(with cover page,
Executive summary,
Projects & appendices)**

Table of Contents

Authentication	3	<u>Part 2 – Appendices</u>
Organization and Staff Members	4	2030 Long Range Transportation Plan Reference Table
Acronyms & Definitions	8	
<u>Introduction</u>		
Purpose	11	
Financial Plan	11	
Funding Categories	11	
Project Development	15	
Planning Emphasis Areas	15	
2008 Priority Projects	16	
Project Selection	23	
Project Priority Statement	23	
Transportation Improvement Program Schedule	23	
Congestion Management Process (CMS)	24	
Consistency with Other Plans	24	
Public Participation Plan	25	
Certification	25	
State & Federal Fund Codes	26	
Federal & Non-Federal Funds FY 2010/11-2014/15	28	
Obligated Federally Funded Projects 2009	35	
Transportation Disadvantaged Annual Element	53	
FTA Funding	59	
<u>Part I</u>		
Listing of state and local projects FY 2010/11-2014/15		

August 12, 2010

Interactive TIP Map

Map Interface

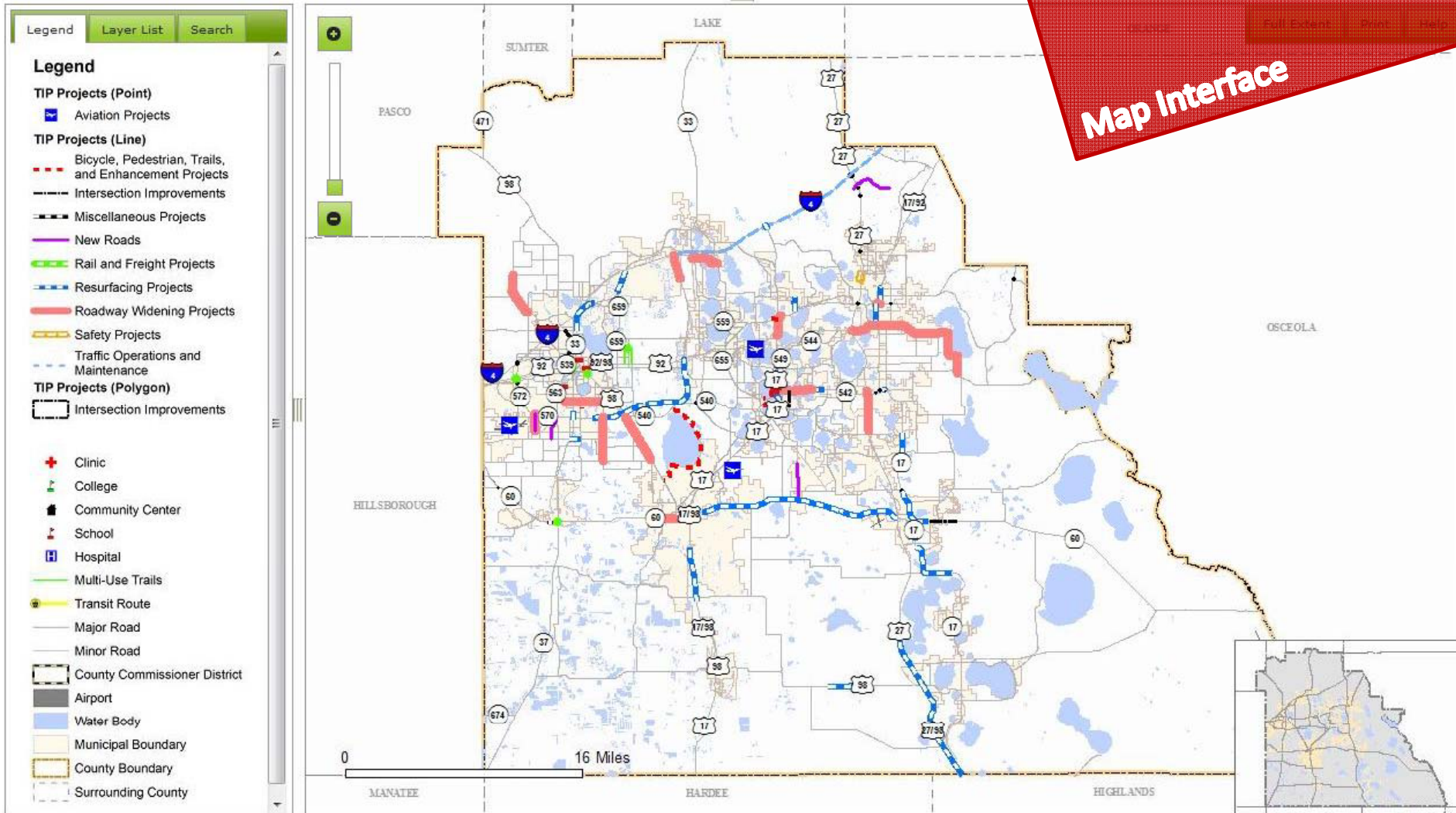

Map Interface
- Searching for Projects

The screenshot displays the Interactive TIP Map interface. On the left, a search panel includes a 'Legend' tab, a 'Layer List' tab, and a 'Search' tab. Under 'Search Options', there are three search methods: 'By FM Number' with a text input containing '4274081' and a 'Find' button; 'By Project Name' with an empty text input and a 'Find' button; and 'By Location' with a 'Select Point' button. A 'Clear Results' button is located below these options. At the bottom of the search panel, it shows 'Search Results (1)'. The main map area shows a map of Polk County, Florida, with various transportation routes highlighted in red, blue, and purple. A 'Rendering Map...' dialog box with a progress bar is overlaid on the map. The map includes labels for surrounding counties: SUMNER, LAKE, PASCO, HILLSBOROUGH, MANATEE, HARDEE, and HIGHLANDS. A scale bar indicates '0' to '16 Miles'. An inset map in the bottom right corner shows the location of Polk County within the state of Florida.

View Search Results /
Selecting a Project
(Zoom To, Print Project
Report)

The screenshot displays the Interactive TIP Map interface. On the left, a sidebar contains a search panel with the following elements:

- Legend, Layer List, Search
- Search Options
- Search Results (1)
- FM Project Name
- 4274081 SR 546 (Memorial Blvd W)
- Clear Results

The main map area shows a geographic region with county boundaries for Sumter, Lake, Pasco, Hillsborough, Manatee, Hardee, Highlands, and Osceola. A project location is highlighted in yellow. A 'Project Details' popup window is open, displaying the following information:

FM	4274081
Project	SR 546 (Memorial Blvd W)
From	I-4 Ramp Connection
To	
Work Type	Resurfacing Projects

Below the popup window are three buttons: Zoom To, Open Report, and Close. The map includes a scale bar (0 to 16 Miles) and an inset map in the bottom right corner. A compass rose is visible in the top right corner of the red callout box.

**Zoomed View
of the selected Project**

Legend Layer List Search

Search Options

Search Results (1)

FM	Project Name
4274081	SR 546 (Memorial Blvd W)

Clear Results

Project Details

FM 4274081

Project SR 546 (Memorial Blvd W)

From I-4 Ramp Connection

To

Work Type Resurfacing Projects

Zoom To
Open Report
Close

4274081

SR 546 (MEMORIAL)



Work Summary: FLEXIBLE PAVEMENT RECONSTRUCT.

LRTP Page #: 17

Length: 0.020

From: A
To:
Lead Age

Project Report Available from the Project Popup On the map

Phase	Fund Source	2010/11	2011/12	2012/13	2013/14	2014/15	Total
CST (52)	DS	254,007	0	0	0	0	254,007
CST (61)	DIH	25,832	0	0	0	0	25,832
Total		279,839	0	0	0	0	279,839

Project Description: FLEXIBLE PAVEMENT RECONSTRUCT.
BEING MILE POST: 0.254
END MILE POST: 0.274

TIP Tool Administrative Interface

- TIP Admin
- TIP Data
- Report Data
- Funds
- Agencies
- Sections
- Documents
- Comparative
- Shapefiles
- Publish Report
- Working Report
- Excel Published
- Excel Working
- Backup/Restore
- Admin Manual

Log Out

Wptbl00_working

Add Filter: Choose a field ▾

Page 1 ▾ of 3 (204 Rows)

Edit New Delete

ID	FM	Category	Lead
<input type="radio"/> 1	1971681	ROADWAY WIDENING PROJECTS	FDOT
<input type="radio"/> 5	1975931	ROADWAY WIDENING PROJECTS	FDOT
<input type="radio"/> 8	1977061	ROADWAY WIDENING PROJECTS	FDOT
<input type="radio"/> 16	4082683	ROADWAY WIDENING PROJECTS	FDOT
<input type="radio"/> 1192	4082685	ROADWAY WIDENING PROJECTS	FDOT
<input type="radio"/> 25	4106662	ROADWAY WIDENING PROJECTS	FDOT
<input type="radio"/> 64	4165371	ROADWAY WIDENING PROJECTS	FDOT
<input type="radio"/> 65	4165372	ROADWAY WIDENING PROJECTS	FDOT
<input type="radio"/> 1185	5400036	ROADWAY WIDENING PROJECTS	POLK COUNTY
<input type="radio"/> 1182	5400040	ROADWAY WIDENING PROJECTS	POLK COUNTY
<input type="radio"/> 1183	5400042	ROADWAY WIDENING PROJECTS	POLK COUNTY
<input type="radio"/> 1013	DuR1	ROADWAY WIDENING PROJECTS	TOWN OF DUNDEE
<input type="radio"/> 1014	DuR2	ROADWAY WIDENING PROJECTS	TOWN OF DUNDEE
<input type="radio"/> 1019	DuR7	ROADWAY WIDENING PROJECTS	TOWN OF DUNDEE
<input type="radio"/> 1020	DuR8	ROADWAY WIDENING PROJECTS	TOWN OF DUNDEE
<input type="radio"/> 937	HC2	ROADWAY WIDENING PROJECTS	CITY OF HAINES CITY
<input type="radio"/> 939	HC4	ROADWAY WIDENING PROJECTS	CITY OF HAINES CITY
<input type="radio"/> 1066	LAT2	ROADWAY WIDENING PROJECTS	CITY OF LAKE ALFRED
<input type="radio"/> 0	1972972	RESURFACING PROJECTS	FDOT

Sort by: Choose a field ▾ Reverse?

sort

export table

Admin interface showing a list of projects to maintain

TIP Admin

- TIP Data
- Report Data
- Funds
- Agencies
- Sections
- Documents
- Comparative
- Shapefiles
- Publish Report
- Working Report
- Excel Published
- Excel Working
- Backup/Restore
- Admin Manual

Log Out

Wptbl00_working

ID 8

FM Number

Show Report

LRTP Page #

Project Length

Lead Agency

Section

Map Image [\[Link\]](#)

Description
ADD LANES & REHABILITATE PVMNT
BEGIN MILE POST: 6.197
END MILE POST: 8.946



FDOT Project Information

ID 2681
 Work Mix ADD LANES & REHABILITATE PVMNT
 County POLK
 Project Name US 27
 From Name FROM N OF SR 540
 To Name TO N OF SR 542
 Options

FDOT Funding

ID	Phase	Fund Code	Funding Amount	Fiscal Year	Options
8351	ENVIRONMENTAL/CONSULTANTS/CONTRACTORS	NHAC	200000	2011	<input type="button" value="delete"/> <input type="button" value="edit"/>
9022	CONSTRUCTION/	DIH	67546	2011	<input type="button" value="delete"/> <input type="button" value="edit"/>

TIP Admin

TIP Data

Report Data

Funds

Agencies

Sections

Documents

Comparative

Shapefiles

Publish Report

Working Report

Excel Published

Excel Working

Backup/Restore

Admin Manual

Log Out

Wpgtbl81_working

FDOT Funding for Project # 1977061 (8)

[\[Back\]](#)

ID

8351

Phase

ENVIRONMENTAL

CONSULTANTS/CONTR

Funding Code

NHAC - ADVANCE CONSTRUCTION (NH)

Fiscal Year

2011

Funding Amount

200000

Maintaining detailed
funding info for a Project

TIP Admin

- TIP Data
- Report Data
- Funds
- Agencies
- Sections
- Documents
- Comparative
- Shapefiles
- Publish Report
- Working Report
- Excel Published
- Excel Working
- Backup/Restore
- Admin Manual

Log Out

Funds

Add Filter: Choose a field ▾

Sort by: Choose a field ▾ Reverse?

Page 1 ▾ of 8 (705 Rows)

[exportable](#)

ID			Fund Code	Description	Fund Type
	[New]				
635	[Delete]	[Edit]	****	WILDCARD	State
254	[Delete]	[Edit]	*12D	PREV OBLIG \$12M ST PRIMARY	State
255	[Delete]	[Edit]	*14D	PREV OBLIG \$14M ST PRIMARY	State
256	[Delete]	[Edit]	*15A	PREV OBLIG \$15M FA PRIMARY	State
257	[Delete]	[Edit]	*15B	PREV OBLIG \$15M FA SECONDARY	State
250	[Delete]	[Edit]	*A	PREV OBLIGATED FED PRIMARY	State
251	[Delete]	[Edit]	*D	ST PRI-SUPRESS FM WK PGM BAL	State
252	[Delete]	[Edit]	*DT	PREV OBLIG ST MATCH FOR TOPICS	State
253	[Delete]	[Edit]	*T	PREV OBLIG TOPICS PPROGRAM	State
706	[Delete]	[Edit]	10474	GRANT FUND	Local
703	[Delete]	[Edit]	12255	IMPACT (C)	Local
705	[Delete]	[Edit]	12256	IMPACT (B)	Local
708	[Delete]	[Edit]	12257	IMPACT (E)	Local
704	[Delete]	[Edit]	12258	IMPACT (A)	Local
707	[Delete]	[Edit]	12259	IMPACT (B)	Local
701	[Delete]	[Edit]	14971	1-MILL FUND	Local
709	[Delete]	[Edit]	15271	NORTH RIDGE CRA	Local
551	[Delete]	[Edit]	15M	GEN REV FOR PRIMARY R/W (\$15M)	State
702	[Delete]	[Edit]	31701	317 FUND	Local
1	[Delete]	[Edit]	9th GT		Local
258	[Delete]	[Edit]	A	FEDERAL PRIMARY/STATE PRIMARY	State
282	[Delete]	[Edit]	A1	FEDERAL AID PRIMARY/RAILROAD	State
259	[Delete]	[Edit]	AC	ADVANCE CONSTRUCTION - BOX	State
260	[Delete]	[Edit]	ACBA	ADVANCE CONSTRUCTION (BA)	State
261	[Delete]	[Edit]	ACBL	ADVANCE CONSTRUCTION (BL)	State
2	[Delete]	[Edit]	ACBR	ADVANCE CONSTRUCTION (BRT)	Federal
182	[Delete]	[Edit]	ACBZ	ADVANCE CONSTRUCTION (BRTZ)	State
262	[Delete]	[Edit]	ACCM	ADVANCE CONSTRUCTION (CM)	State
263	[Delete]	[Edit]	ACCP	ADVANCE CONSOLIDATED (CP)	State
172	[Delete]	[Edit]	ACEM	EARMARKS AC	State
670	[Delete]	[Edit]	ACEN	ADVANCE CONSTRUCTION (EBNH)	State
671	[Delete]	[Edit]	ACEP	ADVANCE CONSTRUCTION (EBBP)	State

Maintaining Fund Codes

TIP Admin

- TIP Data
- Report Data
- Funds
- Agencies
- Sections
- Documents
- Comparative
- Shapefiles
- Publish Report
- Working Report
- Excel Published
- Excel Working
- Backup/Restore
- Admin Manual

Log Out

Agencies

Add Filter: Choose a field

Sort by: Choose a field Reverse?

Page 1 of 1 (19 Rows)

ID

[New]

48	[Delete]	[Edit]
51	[Delete]	[Edit]
44	[Delete]	[Edit]
42	[Delete]	[Edit]
50	[Delete]	[Edit]
49	[Delete]	[Edit]
38	[Delete]	[Edit]
40	[Delete]	[Edit]
52	[Delete]	[Edit]
36	[Delete]	[Edit]
39	[Delete]	[Edit]
53	[Delete]	[Edit]
37	[Delete]	[Edit]
46	[Delete]	[Edit]
47	[Delete]	[Edit]
41	[Delete]	[Edit]
54	[Delete]	[Edit]
45	[Delete]	[Edit]
55	[Delete]	[Edit]

[New]

Page 1 of 1 (19 Rows)

Agency

CITY OF AUBURNDALE
CITY OF BARTOW (No Locally Funded Projects)
CITY OF DAVENPORT
CITY OF EAGLE LAKE
CITY OF FORT MEADE
CITY OF FROSTPROOF
CITY OF HAINES CITY
CITY OF LAKE ALFRED
CITY OF LAKE WALES (No Locally Funded Projects)
CITY OF LAKELAND
CITY OF MULBERRY
CITY OF POLK CITY (No Locally Funded Projects)
CITY OF WINTER HAVEN
FDOT
POLK COUNTY
TOWN OF DUNDEE
TOWN OF HILLCREST HEIGHTS (No Locally Funded Projects)
TOWN OF LAKE HAMILTON
VILLAGE OF HIGHLAND PARK (No Locally Funded Projects)

Maintaining Agencies

TIP Admin

- TIP Data
- Report Data
- Funds
- Agencies
- Sections
- Documents
- Comparative
- Shapefiles
- Publish Report
- Working Report
- Excel Published
- Excel Working
- Backup/Restore
- Admin Manual

Log Out

Sections

Add Filter: Choose a field

Sort by: Choose a field Reverse?

Page 1 of 1 (16 Rows)

ID			Sorting	Numeral	Section Name
	[New]				
1	[Delete]	[Edit]	0	0	NOT CATEGORIZED
2	[Delete]	[Edit]	0	0	HIDDEN/DELETED
34	[Delete]	[Edit]	1	1	NEW ROADS
20	[Delete]	[Edit]	2	2	ROADWAY WIDENING PROJECTS
22	[Delete]	[Edit]	3	3	INTERSECTION IMPROVEMENTS
21	[Delete]	[Edit]	4	4	RESURFACING PROJECTS
26	[Delete]	[Edit]	5	5	TRAFFIC OPERATIONS AND MAINTENANCE
25	[Delete]	[Edit]	6	6	TRANSIT PROJECTS
23	[Delete]	[Edit]	7	7	BICYCLE, PEDESTRIAN, TRAILS, AND ENHANCEMENT PROJECTS
27	[Delete]	[Edit]	8	8	SAFETY PROJECTS
28	[Delete]	[Edit]	9	9	AVIATION PROJECTS
29	[Delete]	[Edit]	10	10	RAIL AND FREIGHT PROJECTS
32	[Delete]	[Edit]	11	11	STIMULUS PROJECTS
33	[Delete]	[Edit]	12	12	LOCAL GOVERNMENT PROJECTS
24	[Delete]	[Edit]	13	13	MISCELLANEOUS PROJECTS
30	[Delete]	[Edit]	14	14	TRANSPORTATION PLANNING

[New]

Page 1 of 1 (16 Rows)

Maintaining Sections

exportable

TIP Admin

TIP Data

Report Data

Funds

Agencies

Sections

Documents

Comparative

Shapefiles

Publish Report

Working Report

Excel Published

Excel Working

Backup/Restore

Admin Manual

Log Out

Working Database.

Currently loaded working database:

FY 2010/11 - 2010/11 through 2014/15 TIP (August 12, 2010)

The changes to the working database can be saved or discarded. This must be done before a different working database is loaded.

Save

Create Copy

Discard

Back-up / Restore

TIP Admin

TIP Data

Report Data

Funds

Agencies

Sections

Documents

Comparative

Shapefiles

Publish Report

Working Report

Excel Published

Excel Working

Backup/Restore

Admin Manual

Log Out

Publish TIP Data.

This process will

- Migrate project data from the selected dataset to the Live view.
- Copy TIP shapefiles from the selected dataset to the Live view.
- Copy front and back PDFs and title from the selected dataset to Live view.

If you are sure you wish to go this, choose a TIP dataset to publish:

FY 2010/11 - 2010/11 through 2014/15 TIP (March)	▼	Publish
FY 2010/11 - 2010/11 through 2014/15 TIP (March)		
FY 2010/11 - 2010/11 through 2014/15 TIP (March)		
FY 2010/11 - 2010/11 through 2014/15 TIP (August 12, 2010)		

**Publish TIP
(select a period)**

TIP Admin

TIP Data

Report Data

Funds

Agencies

Sections

Documents

Comparative

Shapefiles

Publish Report

Working Report

Excel Published

Excel Working

Backup/Restore

Admin Manual

Log Out

Search the TIP

Working Report?

To run a full report of all TIP Projects, simply leave the boxes as their defaults and click Run Report below.

Select by FM Number:
(Comma separated list)

Select by LRTP Page #:
(Comma separated list)

Select by Project Name:
(Partial matching)

- Select by Lead Agency:
- CITY OF AUBURNDALE
 - CITY OF BARTOW (No Locally Funded Projects)
 - CITY OF DAVENPORT
 - CITY OF EAGLE LAKE
 - CITY OF FORT MEADE
 - CITY OF FROSTPROOF
 - CITY OF HAINES CITY
 - CITY OF LAKE ALFRED
 - CITY OF LAKE WALES (No Locally Funded Projects)
 - CITY OF LAKELAND
 - CITY OF MULBERRY
 - CITY OF POLK CITY (No Locally Funded Projects)
 - CITY OF WINTER HAVEN
 - FDOT
 - POLK COUNTY
 - TOWN OF DUNDEE
 - TOWN OF HILLCREST HEIGHTS (No Locally Funded Projects)
 - TOWN OF LAKE HAMILTON
 - VILLAGE OF HIGHLAND PARK (No Locally Funded Projects)

**Working Report
(can be run against the
currently loaded dataset)**

TIP Admin

- TIP Data
- Report Data
- Funds
- Agencies
- Sections
- Documents
- Comparative
- Shapefiles
- Publish Report
- Working Report
- Excel Published
- Excel Working
- Backup/Restore
- Admin Manual

Log Out

Comparative Report.

Choose the dataset to compare: *LIVE* FY 0000/-1999 -

Choose an archived set to compare against: *LIVE* FY 0000/-1999 -

Begin year (6 year)

Type: All Projects

Select by Category:

- 1) NEW ROADS
- 2) ROADWAY WIDENING PROJECTS
- 3) INTERSECTION IMPROVEMENTS
- 4) RESURFACING PROJECTS
- 5) TRAFFIC OPERATIONS AND MAINTENANCE
- 6) TRANSIT PROJECTS
- 7) BICYCLE, PEDESTRIAN, TRAILS, AND ENHANCEMENT PROJECTS
- 8) SAFETY PROJECTS
- 9) AVIATION PROJECTS
- 10) RAIL AND FREIGHT PROJECTS
- 11) STIMULUS PROJECTS
- 12) LOCAL GOVERNMENT PROJECTS
- 13) MISCELLANEOUS PROJECTS
- 14) TRANSPORTATION PLANNING

Submit Query

Comparative report generation

Polk TPO

Transportation Improvement Program

FY 2010/11 - 2010/11 through 2014/15 TIP (August 12, 2010) versus FY 2010/11 - 2010/11 through 2014/15 TIP (March)
Comparison Table

FY 2010/11 - 2010/11 through 2014/15 TIP (August 12, 2010)

Facility	Item No.	Phase	Fund	2010/11	2011/12	2012/13
----------	----------	-------	------	---------	---------	---------

**Comparative Report output
(showing the 2 datasets
for every project)**

FPN:

FROM

TO

DESCRIPTION:

FY 2010/11 - 2010/11 through 2014/15 TIP (August 12, 2010)

Facility	Item No.	Phase	Fund	2010/11	2011/12	2012/13	2013/14	2014/15	2015/16	2016/17
----------	----------	-------	------	---------	---------	---------	---------	---------	---------	---------

ROADWAY WIDENING PROJECTS

ACNH	\$15,078,501	0	0	0	0	0	0	0	0
------	--------------	---	---	---	---	---	---	---	---

US 98 FPN: 4082685

\$15,078,501	0	0	0	0	0	0	0	0
--------------	---	---	---	---	---	---	---	---

FROM SOUTH OF MANOR DRIVE

TO NORTH OF CR540A

DESCRIPTION: ADD LANES & RECONSTRUCT

ADD LANES AND RECONSTRUCT

PROJECT ADVANCEMENT FROM OUTSIDE

THE 5 YEAR WORK PROGRAM (2019)

AMENDMENT 8-12-10

PDE-Project Development Environment; PE-Preliminary Engineering; ROW-Right of Way; CST-Construction; RRU-Rail Road/Utilities; INC-Incentive; ENV-Environmental Mitigation; CAP-Capital Grant; OPS-Operations Grant; LAR-Local Advance Reimbursement; DSB-Design Build; ADM-Administration

**Excel Formatted Report
(Tabs for each sections,
Dump of data for
Importing into external
Systems)**

2011 - 2015 TRANSPORTATION IMPROVEMENT PROGRAM									
Category	FINANCIAL MANAGEMENT NUMBER	ROADWAY AND PROJECT LIMITS	WORK DESCRIPTION	2010/11	2011/12				
1. NEW ROADS									
1	600001	ERNIE CALDWELL BLVD FDC GROVE RD PINE TREE TRAIL		6,250	0				CONSTRUCTIC 15271
1	1973941	SR 563 (N-S ROUTE) FROM PIPKIN ROAD TO SR 572(DRANE FIELD)	NEW ROAD CONSTRUCTION	46	0	0	0		IGHT OF WA DDR
1	1977014	SR 559 EXTENSION FROM SR 655 (RECKER HWY) TO DERBY AVE	NEW ROAD CONSTRUCTION	125	0	0	0		IRONMENT DDR
				7,345	0	0	0		ONSTRUCTIC DDR
				500	0	0	0		ONSTRUCTIC LF
				1,001	0	0	0		RUCTION SU DDR
				59	0	0	0		RUCTION SU DIH
1	4226011	BARTOW NORTHERN CONNECTOR FROM US 98 TO US 17	NEW ROAD CONSTRUCTION	0	1,500	0	0		ONSTRUCTIC CIGP
				0	17,200	0	0		ONSTRUCTIC LFP
				0	6,000	0	0		ONSTRUCTIC TRIP
1	5400039	BARTOW NORTHERN CONNECTOR PH 1 US98 US17	NEW ROAD CONSTRUCTION	5,000	6,000	0	0		UNKNOWN 10474
				1,000	0	0	0		UNKNOWN 12259
				4,000	6,000	12,700	0		UNKNOWN 14971
1	MT5	NE 9TH AVENUE EXTENSION		0	0	0	6,257		UNKNOWN GF
1	MT7	SW 4TH STREET EXTENSION		0	0	0	2,315		UNKNOWN GF
1	WH8	POLLARD ROAD EXTENSION		8,000	0	4,000	0		UNKNOWN CSX
2. ROADWAY WIDENING PROJECTS									

TIP Tool

(.NET /JQuery based Interface
& ArcGIS Server based Map)

Overview



Report Library

Search TIP

Map

Overview

Welcome to the Polk County Transportation Planning Organization's (TPO) new Interactive Transportation Investment Program. The Interactive TIP has been developed to facilitate ease of access to information regarding funding and development phases of all federal, state and local transportation projects within Hillsborough County. Project data can be acquired through mapping, printed reports or a general search function.

If you have any questions regarding the TIP please contact Laura Lockwood, Senior Transportation Planner at lauralockwood@polk-county.net or at  (863) 534-6783 .

TIP Home Page



polk transportation
planning organization

Overview

Report Library

Search TIP

Map

▶ Current TIP (0)

▶ Current TIP Category (0)

▼ Historical TIP (1)

Adopted 2009/2010 TIP with Amendments (April 2010)

▶ Comparison Report (0)

▶ Other (0)

**TIP Report/
Document Library
With expandable panes**

**Search Interface
(showing both
report generation &
Project Detail view)**

Overview

Report Library

Search TIP

Map

▼ **Search Options**

By Project
Name

(comma separated list)

(partial matching)

By TIP Section

- 1) Roadway Widening Projects
- 2) Resurfacing Projects
- 3) Intersection Improvements
- 4) Bicycle, Pedestrian, Trails, and Enhancement Projects
- 5) Miscellaneous Projects
- 6) Transit Projects
- 7) New Roads

By Lead Agency

- City of Auburndale
- City of Davenport
- City of Eagle Lake
- City of Fort Meade
- City of Frostproof
- City of Haines City
- City of Lake Alfred

Search

Generate Report

Project Details

Include in Report:

- Cover Page
- Table of Contents
- Introduction
- 5 Year Summary by Fund Code
- 3 Year Summary by Fund Code
- 5 Year Summary by Fund Source
- Appendices
- Project Index

Run Report

Project Detail

- Do not show project detail
- Project Detail By Section and Project Name with Maps
- Project Funding By Section and Project Name without Maps
- Project Detail By Section and FPN with Maps
- Project Funding By Section and FPN without Maps

▶ Search Results

Overview

Report Library

Search TIP

Map

Search Options

Search Results

1971681

1972972

1973684

1975931

1977061

4082683

4106662

4165371

4165372

4231991

4236341

4236351

4236361

Generate Report

Project Details

Include in Report:

- Cover Page
- Table of Contents
- Introduction
- 5 Year Summary by Fund Code
- 3 Year Summary by Fund Code
- 5 Year Summary by Fund Source
- Appendices
- Project Index

Run Report

Project Details

- Do not show project detail
- Project Detail By Section and Project Name with Maps
- Project Funding By Section and Project Name without Maps
- Project Detail By Section and FPN with Maps
- Project Funding By Section and FPN without Maps

Search Results

Overview

Report Library

Search TIP

Map

Search Options

Search Results

1971681

1972972

1973684

1975931

1977061

4082683

4106662

4165371

4165372

4231991

4236341

4236351

4236361

Generate Report

Project Details

FM Number: 1975931
Project: US 17/92(LK ALFRED)

Work Summary: ADD LANES & RECONSTRUCT

LRTP Page Number: 80

Lead Agency: FDOT

From: FROM US 17 & US 92

To: TO ROCHELLE AVENUE

Project Length: 1.545

Description:

Project Map:

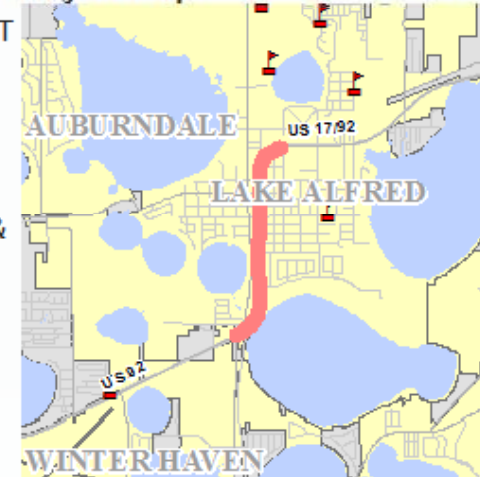

Phase	Fund Source	2010/11	2011/12	2012/13	2013/14	2014/15	Total
5A (CST)	DS (State)	400000	0	0	0	0	400000
GRAND TOTAL		400000	0	0	0	0	400000

**Project Detail
For a selected project**



Overview

Report Library

Search TIP

Map

Search Options

Search Results

1971681

1972972

1973684

1975931

1977061

4082683

4106662

4165371

4165372

4231991

4236341

4236351

4236361

Generate Report

Project Details

Include in Report:

- Cover Page
- Table of Contents
- Introduction
- 5 Year Summary by Fund Code
- 3 Year Summary by Fund Code
- 5 Year Summary by Fund Source
- Appendices
- Project Index

Run Report

Project Details:

- Do not show project detail
- Project Detail By Section and Project Name with Maps
- Project Funding By Section and Project Name without Maps
- Project Detail By Section and FPN with Maps
- Project Funding By Section and FPN without Maps

Generate Report interface

4273152

I-4

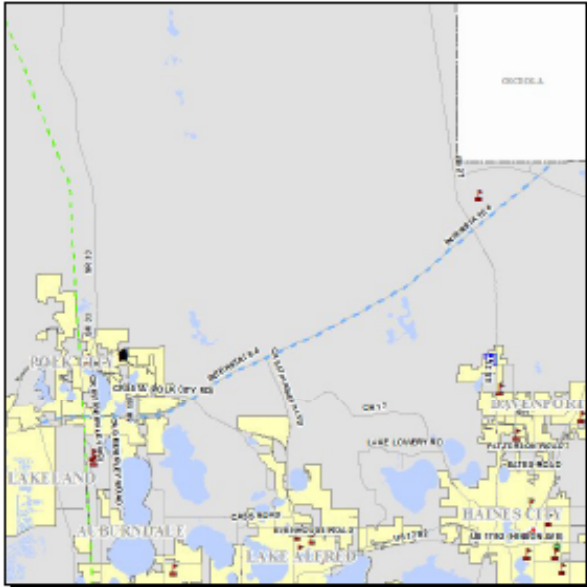

Work Summary: ITS SURVEILLANCE SYSTEM

From: FROM EAST OF POLK PARKWAY

To: TO OSCEOLA COUNTY LINE

Length: 16.235

Lead Agency: Polk TPO

**Project Detail report
(for a selected project)**

Phase	Fund Source	2010/11	2011/12	2012/13	2013/14	2014/15	Total
CST (62)	HSP	0	0	0	280,194	0	280,194
CST (52)	HSP	0	0	0	2,798,872	0	2,798,872
PE (32)	HSP	0	0	0	45,000	0	45,000
CST (61)	DIH	0	0	0	26,197	0	26,197
Total		0	0	0	3,150,263	0	3,150,263

Project Description:

Overview Report Library Search TIP Map

Previous Extent Next Extent Full Extent

Legend	Layers	Search
Visibility	Layer Name	
<input checked="" type="checkbox"/>	TIP Projects (Point)	
<input checked="" type="checkbox"/>	TIP Projects (Line)	
<input checked="" type="checkbox"/>	TIP Projects (Polygon)	
<input checked="" type="checkbox"/>	Clinic	
<input checked="" type="checkbox"/>	College	
<input checked="" type="checkbox"/>	Community Center	
<input checked="" type="checkbox"/>	School	
<input checked="" type="checkbox"/>	Hospital	
<input checked="" type="checkbox"/>	Multi Use Trails	
<input type="checkbox"/>	Transit Route	
<input checked="" type="checkbox"/>	Major Road	
<input checked="" type="checkbox"/>	Minor Road	
<input type="checkbox"/>	County Commissioner District	
<input checked="" type="checkbox"/>	Airport	
<input checked="" type="checkbox"/>	Water Body	
<input checked="" type="checkbox"/>	Municipal Boundary	
<input checked="" type="checkbox"/>	County Boundary	
<input checked="" type="checkbox"/>	Surrounding County	
<input type="checkbox"/>	Polk_Imagery	

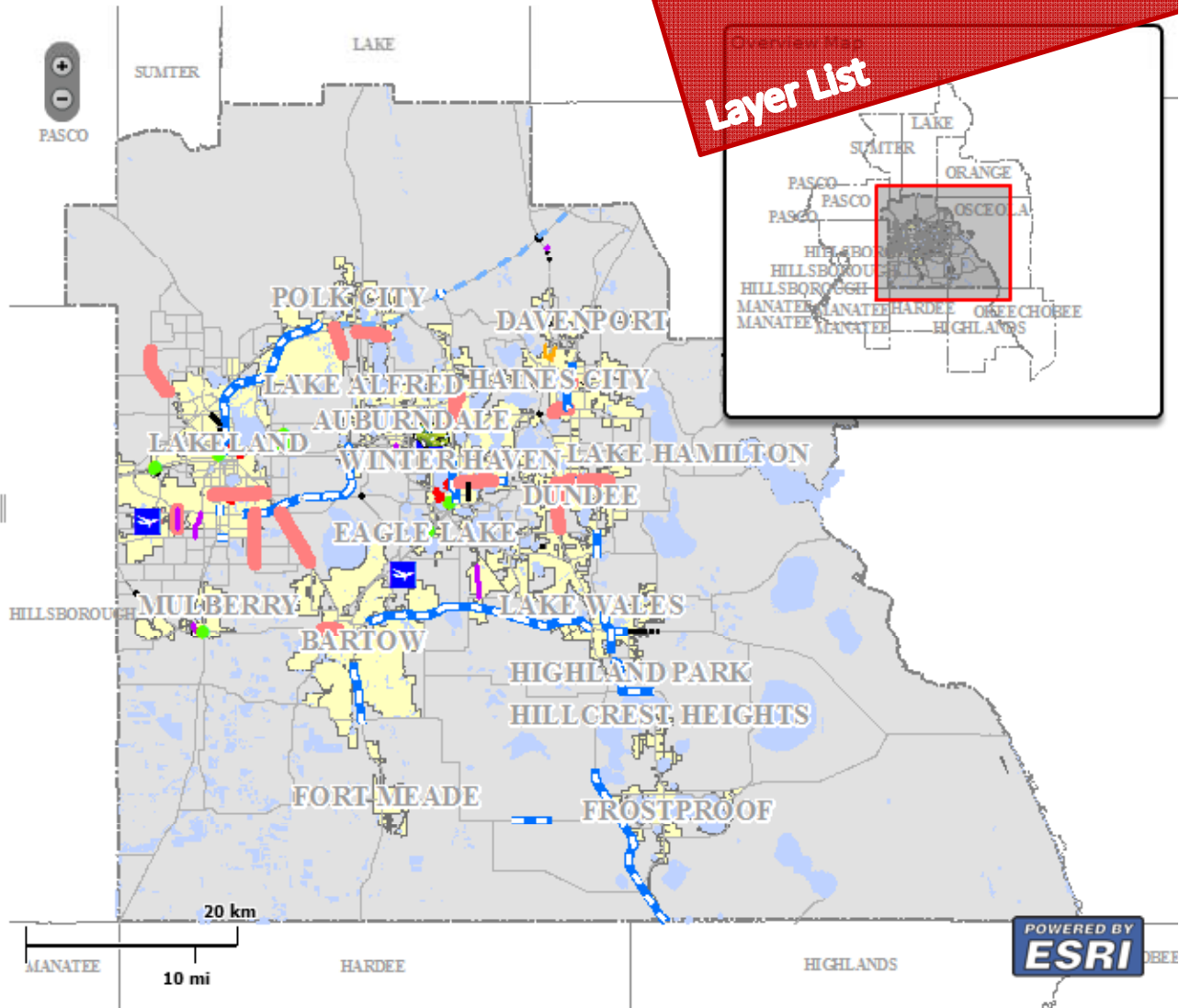

Overview Map









Layer List

Legend Layers Search



TIP Projects (Point)

-  Aviation Projects
-  New Roads

TIP Projects (Line)

-  Bicycle, Pedestrian, Trails, and Enhancement
-  Intersection Improvements
-  Miscellaneous Projects
-  New Roads
-  Rail and Freight Projects
-  Resurfacing Projects
-  Roadway Widening Projects
-  Safety Projects
-  Traffic Operations and Maintenance

TIP Projects (Polygon)

-  Clinic
-  College
-  Community Center

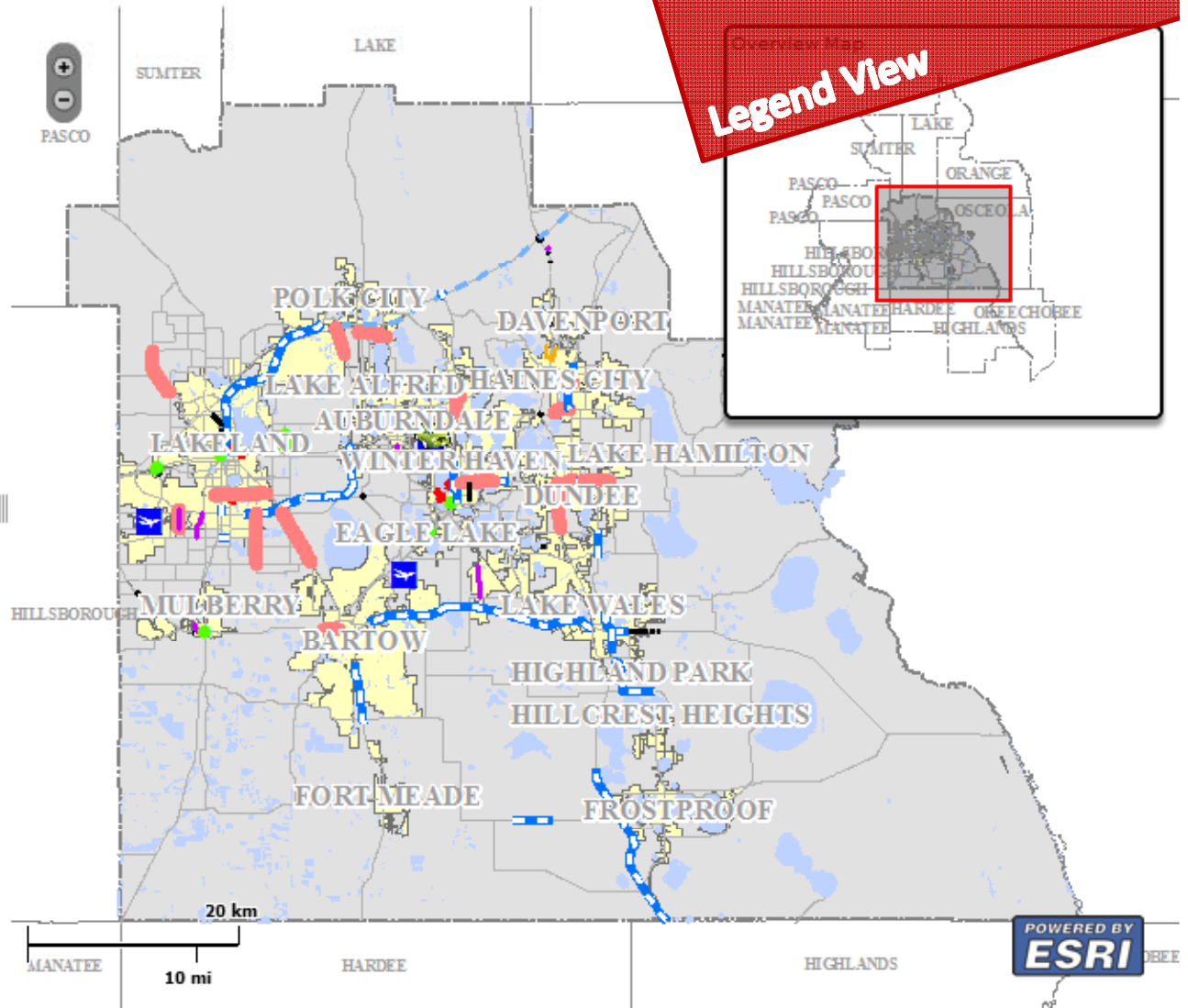

Legend View



questions?

