



PROVIS

Interactive Future for West Virginia's Long-Range Transportation Projects

presented to

WVDOT/MPO/FHWA Planning Conference

presented by

**Perry McCutcheon, West Virginia Department of Transportation
Kevin Howard, Cambridge Systematics**

September 18, 2013

Agenda

- Background
- What is PROVIS?
- Functionality
- Demonstration
- Next Steps
- Q & A

Background

- WVDOT maintains approximately 92% of public roads in West Virginia – 34,509 centerline miles
- WVDOT and 8 West Virginia MPOs prepare separate Long-Range Transportation Plans (LRTP)
- The LRTPs describe projects in sufficient detail to enable the projects to be located geographically
- No formal process for coordinating and integrating projects identified in the LRTPs = time consuming

PROVIS - What is it?

- PROVIS – Interactive Transportation Program Vision
- Central repository for long-range West Virginia transportation projects
- Allows general users to view approved projects
- Allows authorized users (transportation planning staff at West Virginia DOT, TPA and MPOs) to inventory, track and analyze projects
- Provides forum to discuss potential projects

PROVIS - Application

- Web application accessible from desktop and tablets using modern web browsers
- Developed using latest development technologies – HTML5/ExtJS, C#
- Integrates with WVDOT's existing infrastructure – ArcGIS Server, SQL Server, Active Directory
- Will be hosted by West Virginia DOT

Development Approach

- ❑ Iterative and incremental process
- ❑ User-centered design
- ❑ Lightweight documentation
- ❑ Clearly defined project leadership roles
- ❑ Teamwork, collaboration & open communication
- ❑ Accountability at all levels

User-Centered, Iterative Development

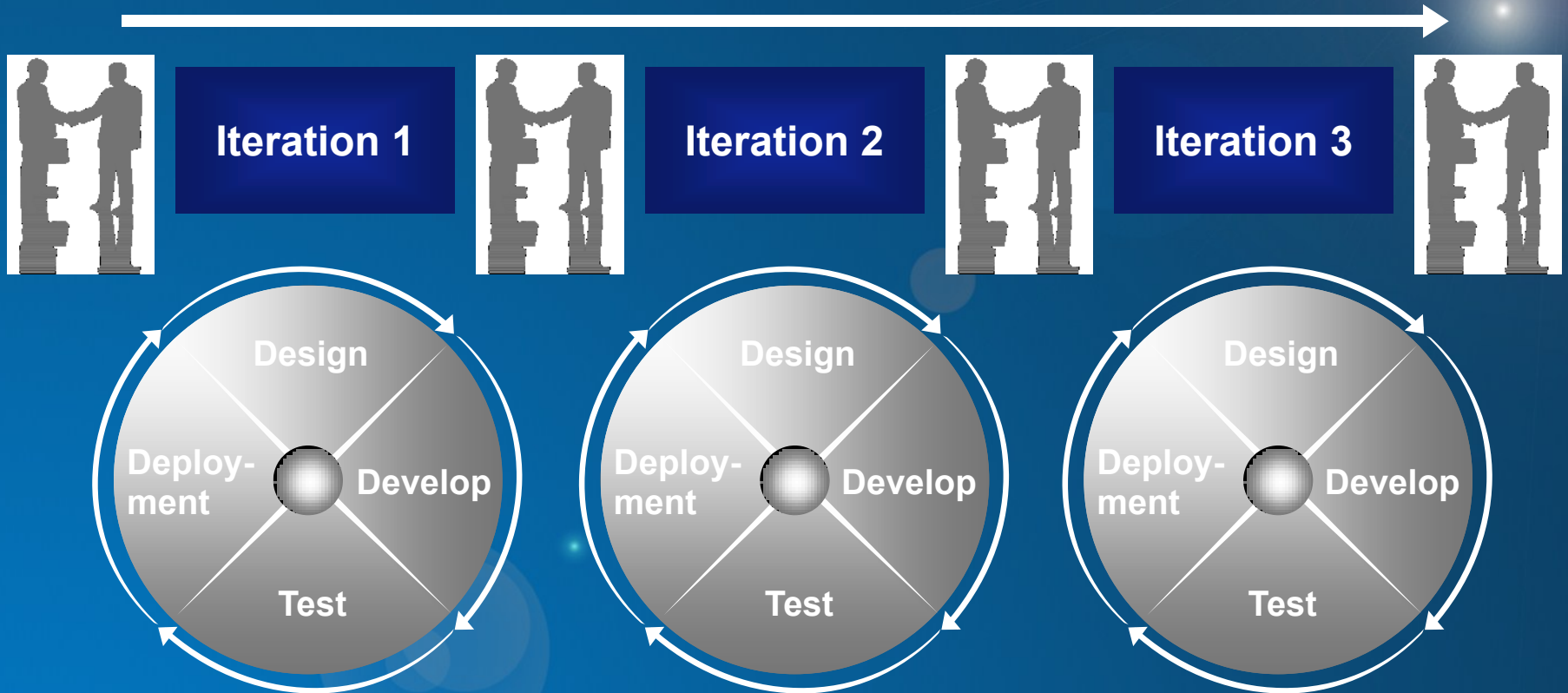

Benefits – Transparency, flexibility, & managed risk

PROVIS – Base Functionality

- Allows all users to:
 - Perform map navigation
 - Overlay additional reference data on the data
 - Identify features on the map
 - Filter and display approved projects on a map and in a table
 - Access public documents associated with the projects

PROVIS – Advanced Functionality

- In addition to base functionality, authorized users can:
 - Filter and display all projects on a map and in a table
 - Display project details and history
 - Access all documents associated with the projects
 - Create, edit, delete, split and merge projects
 - Import projects created using other applications
 - Quality assure (QA) entered projects
 - Highlight and annotate areas interactively on the map
 - Generate reports from the project database

Project Workflow

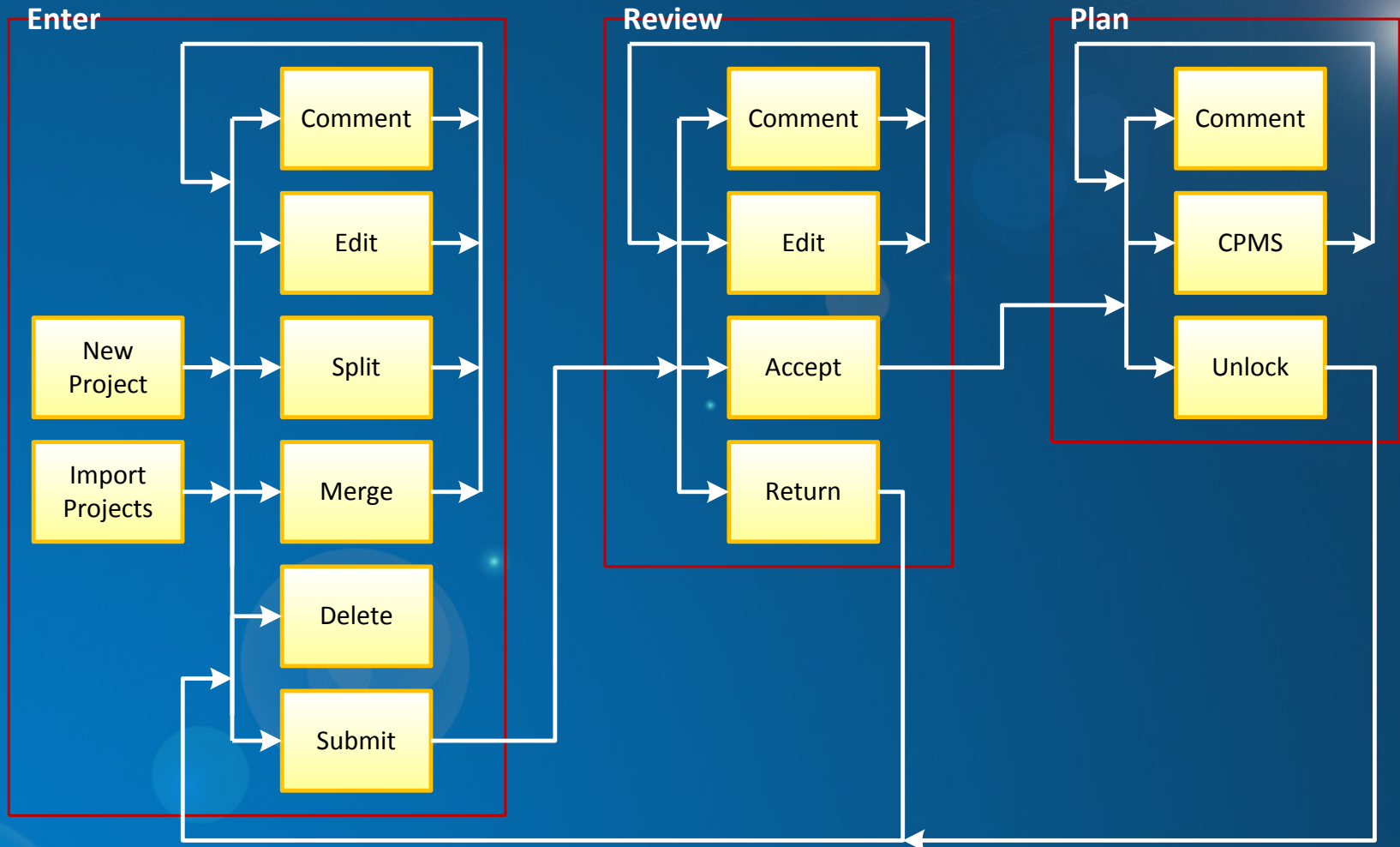

PROVIS – How to access?

- To access PROVIS, you need:
 - A desktop or tablet (Apple iPad, Android, Windows)
 - An Internet connection
 - A modern Internet web browser – Internet Explorer 9 (or higher), Google Chrome, Firefox, Apple Safari
- To access advanced functionality, you also need
 - A valid Username and Password

PROVIS - Demonstration

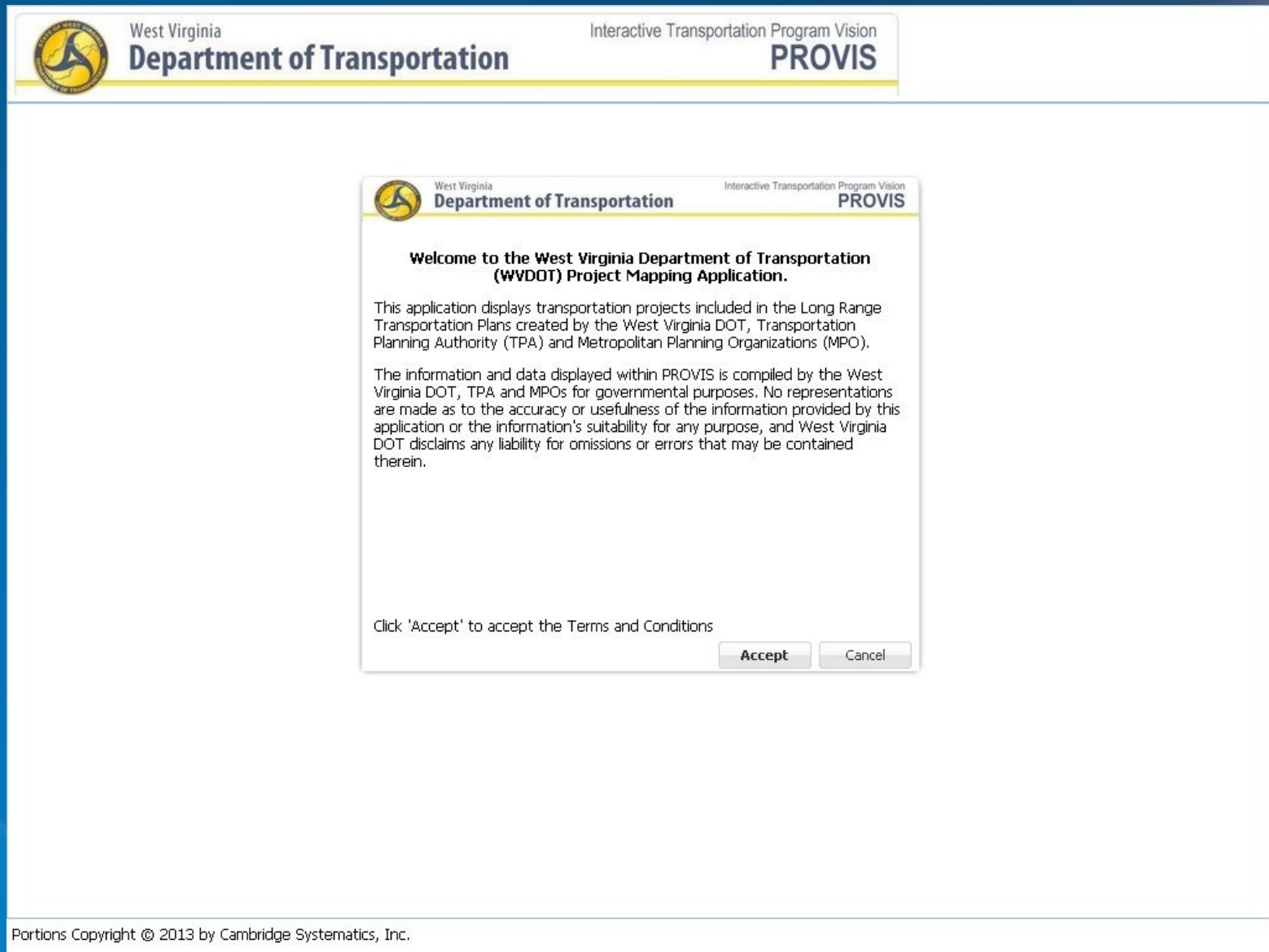

The screenshot displays the PROVIS application interface. At the top, there is a header bar with the West Virginia Department of Transportation logo on the left, the text "West Virginia Department of Transportation" in the center, and "Interactive Transportation Program Vision PROVIS" on the right. Below the header, a dialog box is centered on the screen. The dialog box has a title bar with the West Virginia Department of Transportation logo and the text "West Virginia Department of Transportation" on the left, and "Interactive Transportation Program Vision PROVIS" on the right. The main content of the dialog box is as follows:

Welcome to the West Virginia Department of Transportation (WVDOT) Project Mapping Application.

This application displays transportation projects included in the Long Range Transportation Plans created by the West Virginia DOT, Transportation Planning Authority (TPA) and Metropolitan Planning Organizations (MPO).

The information and data displayed within PROVIS is compiled by the West Virginia DOT, TPA and MPOs for governmental purposes. No representations are made as to the accuracy or usefulness of the information provided by this application or the information's suitability for any purpose, and West Virginia DOT disclaims any liability for omissions or errors that may be contained therein.

Click 'Accept' to accept the Terms and Conditions

At the bottom right of the dialog box, there are two buttons: "Accept" and "Cancel".

Next Steps

- Deploy final application at WVOT November 2013
- PROVIS training December 2013/January 2014

Wrap Up

■ Questions?

■ Comments?

■ Contact:

■ Perry McCutcheon

(304) 558-9286

perry.j.mccutcheon@wv.gov

■ Kevin Howard

(617) 354-0167

khoward@camsys.com



**Welcome to the West Virginia Department of Transportation
(WVDOT) Project Mapping Application.**

This application displays transportation projects included in the Long Range Transportation Plans created by the West Virginia DOT, Transportation Planning Authority (TPA) and Metropolitan Planning Organizations (MPO).

The information and data displayed within PROVIS is compiled by the West Virginia DOT, TPA and MPOs for governmental purposes. No representations are made as to the accuracy or usefulness of the information provided by this application or the information's suitability for any purpose, and West Virginia DOT disclaims any liability for omissions or errors that may be contained therein.

Click 'Accept' to accept the Terms and Conditions

Accept

Cancel



Base Functionality



Map Help

Filter Refresh Export

Map Layers

- Projects
 - Point
 - Polyline
 - Polygon
- PMA Map
 - Federal STIP
 - WVDOT Facilities
 - Bridges
 - Railroad
 - Interstate
 - US Routes
 - WV Routes
 - County Routes
 - State Park Forest Roads
 - Air Pollution Attainment Area
 - MPO
 - Counties
 - Incorporated Places
 - Urbanized Areas
 - WV Legislative Districts (House)
 - WV Legislative Districts (Senate)
 - National Forests
 - State
 - DOH Districts
 - Regional Planning Councils
 - Congressional Districts
 - USACE Divisions

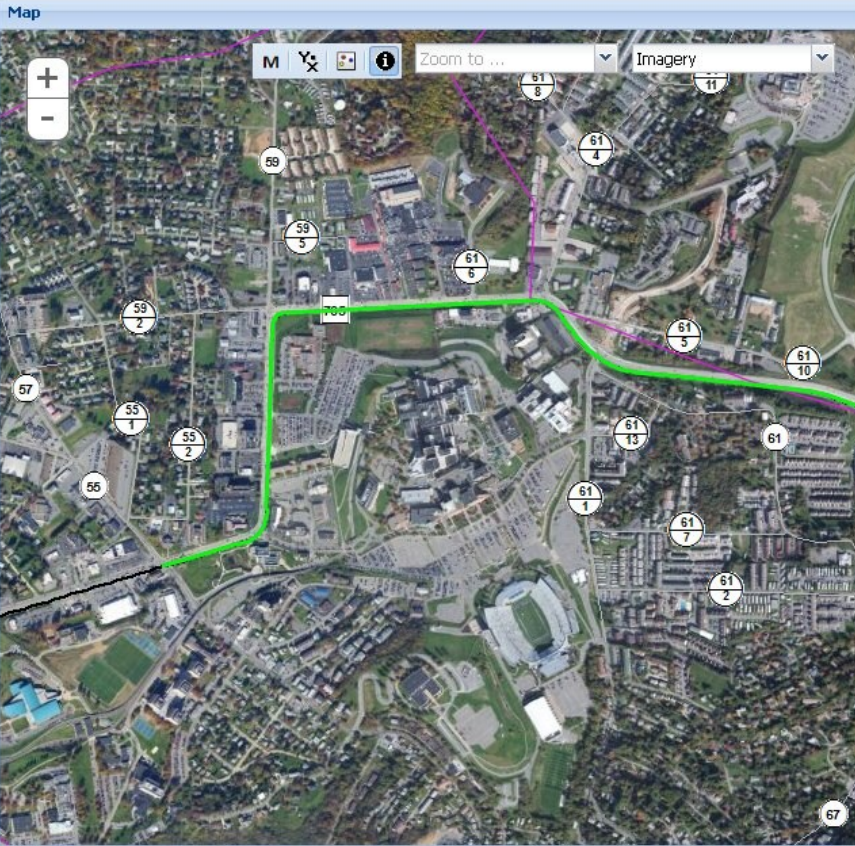

Identify

- MPO
 - MMPO (Morganto
- PROJECTS
 - WV-705 Corridor Im
- State
 - 0
- WV Routes
 - WV 705

| Field | Value |
|--------------------|-----------------------|
| ID | 418 |
| Name | WV-705 Corridor I... |
| Status | Accepted |
| Description | 1. Add one lane of... |
| CPMS ID | |
| In Constrained ... | Yes |
| Linear Distance | 0.8106541056 |
| Facility | Urban Other |
| Project Type | Operations |
| Originator | MMPO (Morganto... |
| Reference | WVDOT LRTP 2015... |
| Reference | WVDOT LRTP 2020... |
| Reference | WVDOT LRTP 2025... |
| Horizon Date | 2/4/2015 |
| | 2/4/2015 |
| Capital Cost | \$55000 (Accurate) |
| Funding | \$0, WVDOT |
| admin | Admin User, WVDOT |

Latitude: 39.654 ° Longitude: -79.963 °

Projects

Filter Details There are 4 projects based on current filter. Export

| ID | Name | Description | Horizon Date | Status |
|-----|--|--|--------------|----------|
| 418 | WV-705 Corridor Improvement | 1. Add one lane of through capacity in each direction2. upgrade existing sidewalks3. Improved... | 2/4/2015 | Accepted |
| 500 | Fairmont Road/Holland Avenue | | 7/25/2016 | Accepted |
| 627 | Extension of Airport Industrial Rd to WV-7 in Sabraton | | 7/25/2016 | Accepted |
| 682 | Downtown Morgantown Signalization and Street Changes | | 8/5/2016 | Accepted |



Notifications Map Reports Help

New Project Import Projects New Redline

Filter Refresh Export

Map Layers Map

- Projects
 - Point
 - Polyline
 - Polygon
- Redlines
- PMA Map
 - Federal STIP
 - WVDOT Facilities
 - Bridges
 - Railroad
 - Interstate
 - US Routes
 - WV Routes
 - County Routes
 - State Park Forest Roads
 - Air Pollution Attainment Area
 - MPO
 - Counties
 - Incorporated Places
 - Urbanized Areas
 - WV Legislative Districts (House)
 - WV Legislative Districts (Senate)
 - National Forests
 - State
 - DOH Districts
 - Regional Planning Councils

Filter

Attributes

Search:

In Constrained Plan?

Minimum Linear Distance:

Maximum Linear Distance:

Facility Type:

- Rural Freeway
- Rural Other
- Urban Freeway
- Urban Other

Project Type:

- Capacity
- Maintenance
- Operations

Source

Dates

Financial

Status

Route

Spatial

Identify

- MPO
- MMPO (Morganto
- PROJECTS
 - WV-705 Corridor Im
 - ate
 - 0
 - V Routes
 - WV 705

| Field | Value |
|--------------------|-----------------------|
| ID | 418 |
| Name | WV-705 Corridor I... |
| Status | Accepted |
| Description | 1. Add one lane of... |
| CPMS ID | |
| In Constrained ... | Yes |
| Linear Distance | 0.8106541056 |
| Facility | Urban Other |
| Project Type | Operations |
| Originator | MMPO (Morganto... |
| Reference | WVDOT LRTP 2015... |
| Reference | WVDOT LRTP 2020... |
| Reference | WVDOT LRTP 2025... |
| Horizon Date | 2/4/2015 |
| | 2/4/2015 |
| Capital Cost | \$55000 (Accurate) |
| Funding | \$0, WVDOT |
| admin | Admin User, WVDOT |

Latitude: 39.654 ° Longitude: -79.963 °

Projects Filter Details There are 46 projects based on current filter. Export

| ID | Name | Description | Horizon Date | Status |
|-----|---|--|--------------|---------------|
| 330 | Grumben's Island Grade Separation | | 8/16/2016 | Submitted |
| 418 | WV-705 Corridor Improvement | 1. Add one lane of through capacity in each direction2.upgrade existing sidewalks3. Improv... | 2/4/2015 | Accepted |
| 419 | New Bridge over Monongahela River and Roadway Connection to I-79 Option B | | 2/4/2015 | Not Submitted |
| 420 | I-79/Chaplin Hill Road/JUS-19/Lazzelle Union Road Interchange and Access Improvements | To improve traffic capacity and safety | 6/10/2020 | Not Submitted |
| 421 | Lazzelle Union Road(WV-100) Improvement | To provide a bike commuter and recreational route west of the Monogahela River, to improv... | 7/25/2016 | Not Submitted |
| 422 | New I79 Interchange at Business Park Site and Connecting Roadway | To support economic development and to provide an additional point of access to I-79 | 10/14/2020 | Not Submitted |
| 423 | New Bridge over Monongahela River and Roadway Connection to I-79 Option C | To provide an additional portal into the urban core area to relieve traffic from current portal... | 8/10/2019 | Not Submitted |



Map Layers

- Projects
 - Point
 - Polyline
 - Polygon
- PMA Map
 - Federal STIP
 - WVDOT Facilities
 - Bridges
 - Railroad
 - Interstate
 - US Routes
 - WV Routes
 - County Routes
 - State Park Fores
 - Air Pollution Atta
 - MPO
 - Counties
 - Incorporated Pla
 - Urbanized Areas
 - WV Legislative Di
 - WV Legislative Di
 - National Forests
 - State
 - DOH Districts
 - Regional Plannin
 - Congressional Di
 - USACE Divisions

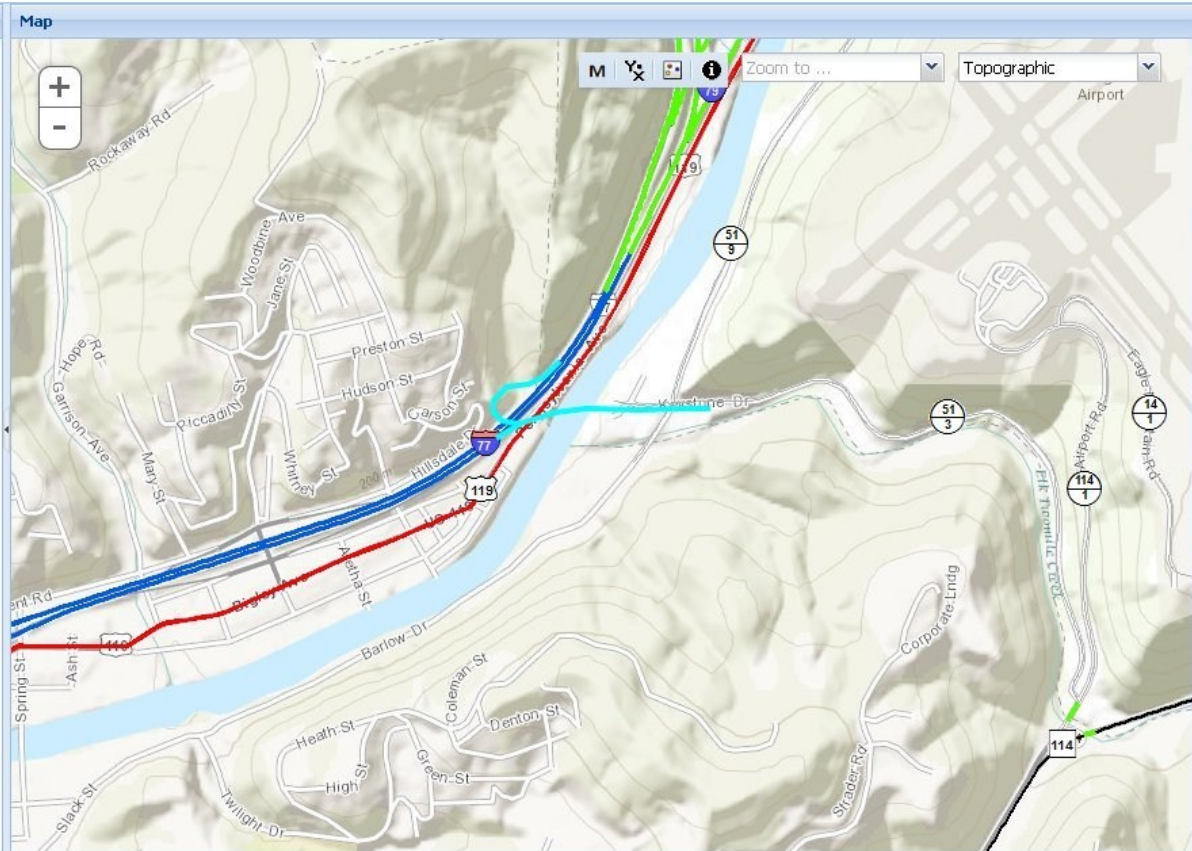

Project Details

General

| | |
|--------------------|------------------|
| ID | 683 |
| Name | Yeager Airpo... |
| Status | Accepted |
| Description | New airport c... |
| CPMS ID | |
| In Constrained ... | Yes |
| Linear Distance | 0.76 |
| Facility | Urban Other |
| Project Type | Capacity |

Source

| | |
|------------|---------------|
| Originator | WVDOT |
| Reference | WVDOT LRTP... |

Dates

| | |
|--------------|----------|
| Horizon Date | 1/1/2022 |
| EIS Due | 1/1/2018 |

Financial

| | |
|--------------|------------------|
| Capital Cost | \$10000000 (...) |
| Funding | \$5000000, F... |

Documents

| Document | Added By | Description |
|----------------------------|----------|--------------------------|
| Design | khoward | Link to design documents |
| Site Photo | admin | |



Advanced Functionality



Map Help

Filter Refresh Export

Map Layers

- Projects
 - Point
 - Polyline
 - Polygon
- PMA Map
 - Federal STIP
 - WVDOT Facilities
 - Bridges
 - Railroad
 - Interstate
 - US Routes
 - WV Routes
 - County Routes
 - State Park Forest Roads
 - Air Pollution Attainment Area
 - MPO
 - Counties
 - Incorporated Places
 - Urbanized Areas
 - WV Legislative Districts (House)
 - WV Legislative Districts (Senate)
 - National Forests
 - State
 - DOH Districts
 - Regional Planning Councils
 - Congressional Districts
 - USACE Divisions

Map

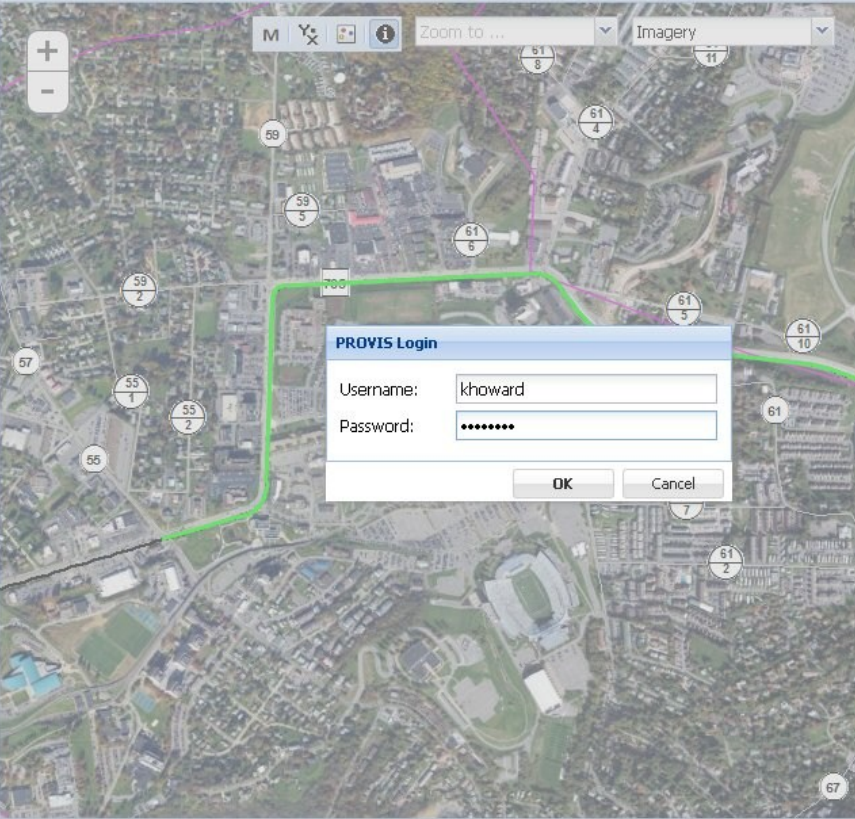

Identify

| Field | Value |
|--------------------|---|
| MPO | MMPO (Morgantown) |
| ID | 418 |
| Name | WV-705 Corridor Improvement |
| Status | Accepted |
| Description | 1. Add one lane of through capacity in each direction2. upgrade existing sidewalks3. Improved Pedestrian... |
| State | 0 |
| CPMS ID | |
| In Constrained ... | Yes |
| Linear Distance | 0.8106541056 |
| Facility | Urban Other |
| Project Type | Operations |
| Originator | MMPO (Morgantown) |
| Reference | WVDOT LRTP 2015... |
| Reference | WVDOT LRTP 2020... |
| Reference | WVDOT LRTP 2025... |
| Horizon Date | 2/4/2015 |
| | 2/4/2015 |
| Capital Cost | \$55000 (Accurate) |
| Funding | \$0, WVDOT |
| admin | Admin User, WVDOT |

Latitude: 39.654 ° Longitude: -79.963 °

Projects

Filter Details There are 4 projects based on current filter. Export

| ID | Name | Description | Horizon Date |
|-----|--|---|--------------|
| 418 | WV-705 Corridor Improvement | 1. Add one lane of through capacity in each direction2. upgrade existing sidewalks3. Improved Pedestrian... | 2/4/2015 |
| 500 | Fairmont Road/Holland Avenue | | 7/25/2016 |
| 627 | Extension of Airport Industrial Rd to WV-7 in Sabraton | | 7/25/2016 |
| 682 | Downtown Morgantown Signalization and Street Changes | | 8/5/2016 |



Notifications **Map** Reports Help

All Events?

Filter Refresh Export

| Date ▾ | User | Event | ID | Notification |
|--------------------|--------------|-----------------|---------------------|---|
| 2013/09/10 4:47 pm | DOT Editor | Project Comment | 683 | OK |
| 2013/09/10 4:41 pm | Kevin Howard | Project Comment | 683 | Preference would be I-77 |
| 2013/09/10 4:39 pm | DOT Editor | Project Comment | 683 | Is it better to link into I-77 or US-119? |
| 2013/09/10 4:38 pm | Kevin Howard | Project Comment | 683 | Need to improve access to Yeager |



Notifications Map Reports Help

New Project Import Projects New Redline

Filter Refresh Export

Map Layers

- Projects
 - Point
 - Polyline
 - Polygon
- Redlines
- PMA Map
 - Federal STIP
 - WVDOT Facilities
 - Bridges
 - Railroad
 - Interstate
 - US Routes
 - WV Routes
 - County Routes
 - State Park Forest Roads
 - Air Pollution Attainment Area
 - MPO
 - Counties
 - Incorporated Places
 - Urbanized Areas
 - WV Legislative Districts (H)
 - WV Legislative Districts (S)
 - National Forests
 - State
 - DOH Districts
 - Regional Planning Councils

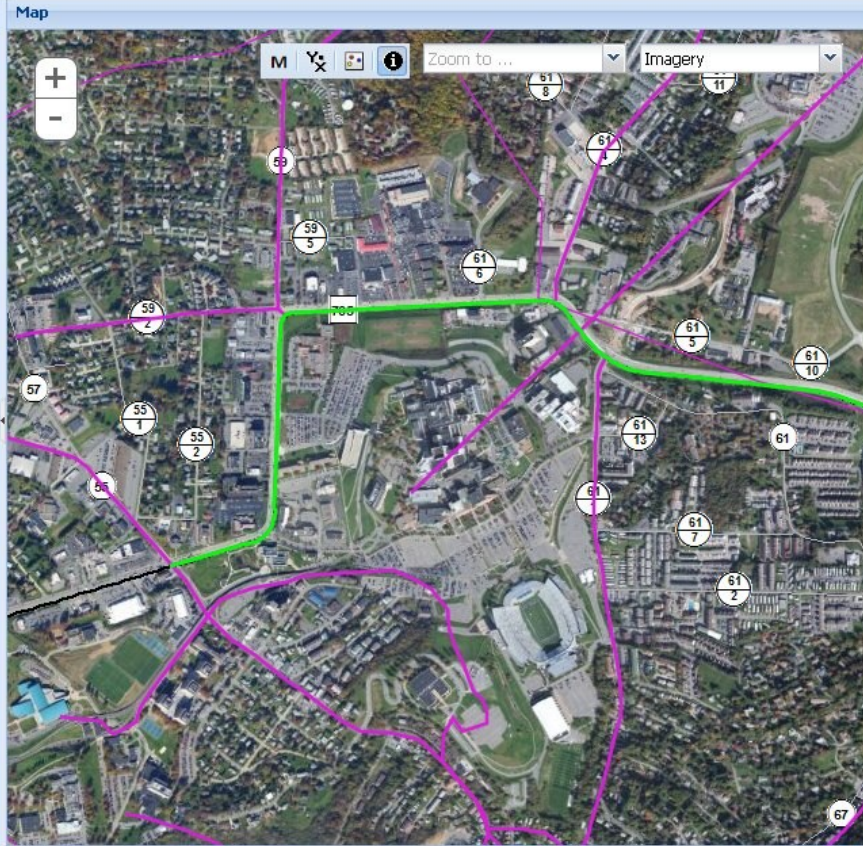

Identify

Field Value

- MPO
 - MMPO (Morganto)
- PROJECTS
 - WV-705 Corridor Ir
- State
 - 0
- WV Routes
 - WV 705

| | |
|--------------------|-----------------------|
| ID | 418 |
| Name | WV-705 Corridor I... |
| Status | Accepted |
| Description | 1. Add one lane of... |
| CPMS ID | |
| In Constrained ... | Yes |
| Linear Distance | 0.8106541056 |
| Facility | Urban Other |
| Project Type | Operations |
| Originator | MMPO (Morganto... |
| Reference | WVDOT LRTP 2015... |
| Reference | WVDOT LRTP 2020... |
| Reference | WVDOT LRTP 2025... |
| Horizon Date | 2/4/2015 |
| | 2/4/2015 |
| Capital Cost | \$55000 (Accurate) |
| Funding | \$0, WVDOT |
| admin | Admin User, WVDOT |

Latitude: 39.654 ° Longitude: -79.963 °

Projects

Filter Details There are 46 projects based on current filter.

Export

| ID | Name | Description | Horizon Date | Status |
|-----|---|--|--------------|---------------|
| 330 | Grumben's Island Grade Separation | | 8/16/2016 | Submitted |
| 418 | WV-705 Corridor Improvement | 1. Add one lane of through capacity in each direction2.upgrade existing sidewalks3. Improv... | 2/4/2015 | Accepted |
| 419 | New Bridge over Monongahela River and Roadway Connection to I-79 Option B | | 2/4/2015 | Not Submitted |
| 420 | I-79/Chaplin Hill Road/JUS-19/Lazzelle Union Road Interchange and Access Improvements | To improve traffic capacity and safety | 6/10/2020 | Not Submitted |
| 421 | Lazzelle Union Road(WV-100) Improvement | To provide a bike commuter and recreational route west of the Monongahela River, to improv... | 7/25/2016 | Not Submitted |
| 422 | New I79 Interchange at Business Park Site and Connecting Roadway | To support economic development and to provide an additional point of access to I-79 | 10/14/2020 | Not Submitted |
| 423 | New Bridge over Monongahela River and Roadway Connection to I-79 Option C | To provide an additional portal into the urban core area to relieve traffic from current portal... | 8/10/2019 | Not Submitted |



Notifications Map Project 683 Reports Help

Comment Edit Split Merge Delete Submit

Export

Map Layers

- Projects
 - Point
 - Polyline
 - Polygon
- Redlines
- PMA Map
 - Federal STIP
 - WVDOT Facilities
 - Bridges
 - Railroad
 - Interstate
 - US Routes
 - WV Routes
 - County Routes
 - State Park Fores
 - Air Pollution Atta
 - MPO
 - Counties
 - Incorporated Pla
 - Urbanized Areas
 - WV Legislative Di
 - WV Legislative Di
 - National Forests
 - State
 - DOH Districts
 - Regional Plannin

Map

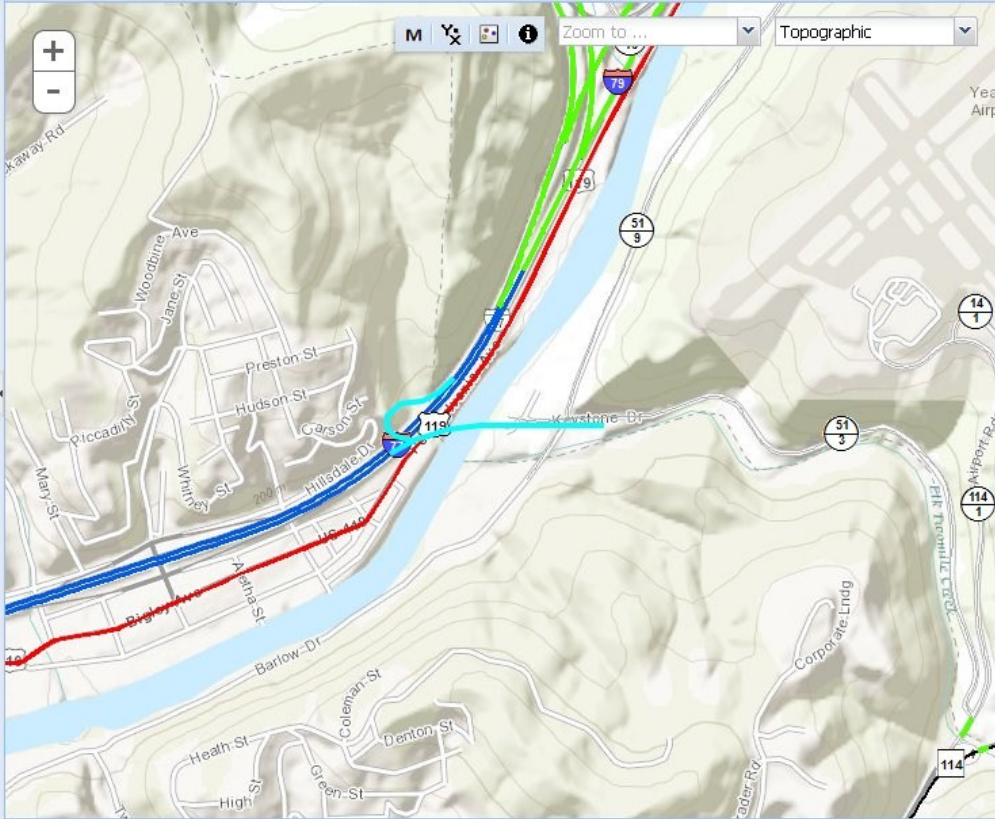

Project Details

| General | |
|--------------------|-----------------------------------|
| ID | 683 |
| Name | Yeager Airport Connector |
| Status | Not Submitted |
| Description | Ne airport connector road to I-77 |
| CPMS ID | |
| In Constrained ... | Yes |
| Linear Distance | 0.76 |
| Facility | Urban Other |
| Project Type | Capacity |
| Source | |
| Originator | WVDOT |
| Reference | WVDOT LRTP 2020-2025 |
| Dates | |
| Horizon Date | 1/1/2022 |
| EIS Due | 1/1/2018 |
| Financial | |
| Capital Cost | \$10000000 (Approximate) |
| Funding | \$5000000, Federal Government |
| Users | |
| mpeeditor | BHJMPO Editor, BHI (Weirton) |
| doteditor | DOT Editor, WVDOT |
| executive | Executive User, WVDOT |

Documents

| Document | Added By | Description |
|--|----------|--------------------------|
| <input checked="" type="checkbox"/> Design | khoward | Link to design documents |
| <input checked="" type="checkbox"/> Site Photo | admin | |

History Log

| Version | Date | User | Change | Comment |
|---------|--------------------|------------|-----------------|---------|
| 1 | 2013/09/10 4:33 pm | Admin User | Project Created | |

Export



Project Workflow



Notifications Map Reports Help

New Project Import Projects New Redline

Filter Refresh Export

Map Layers

- Projects
 - Point
 - Polyline
 - Polygon
- Redlines
- PMA Map
 - Federal STIP
 - WVDOT Facilities
 - Bridges
 - Railroad
 - Interstate
 - US Routes
 - WV Routes
 - County Routes
 - State Park Forest Roads
 - Air Pollution Attainment Area
 - MPO
 - Counties
 - Incorporated Places
 - Urbanized Areas
 - WV Legislative Districts (H)
 - WV Legislative Districts (S)
 - National Forests
 - State
 - DOH Districts
 - Regional Planning Councils

Map

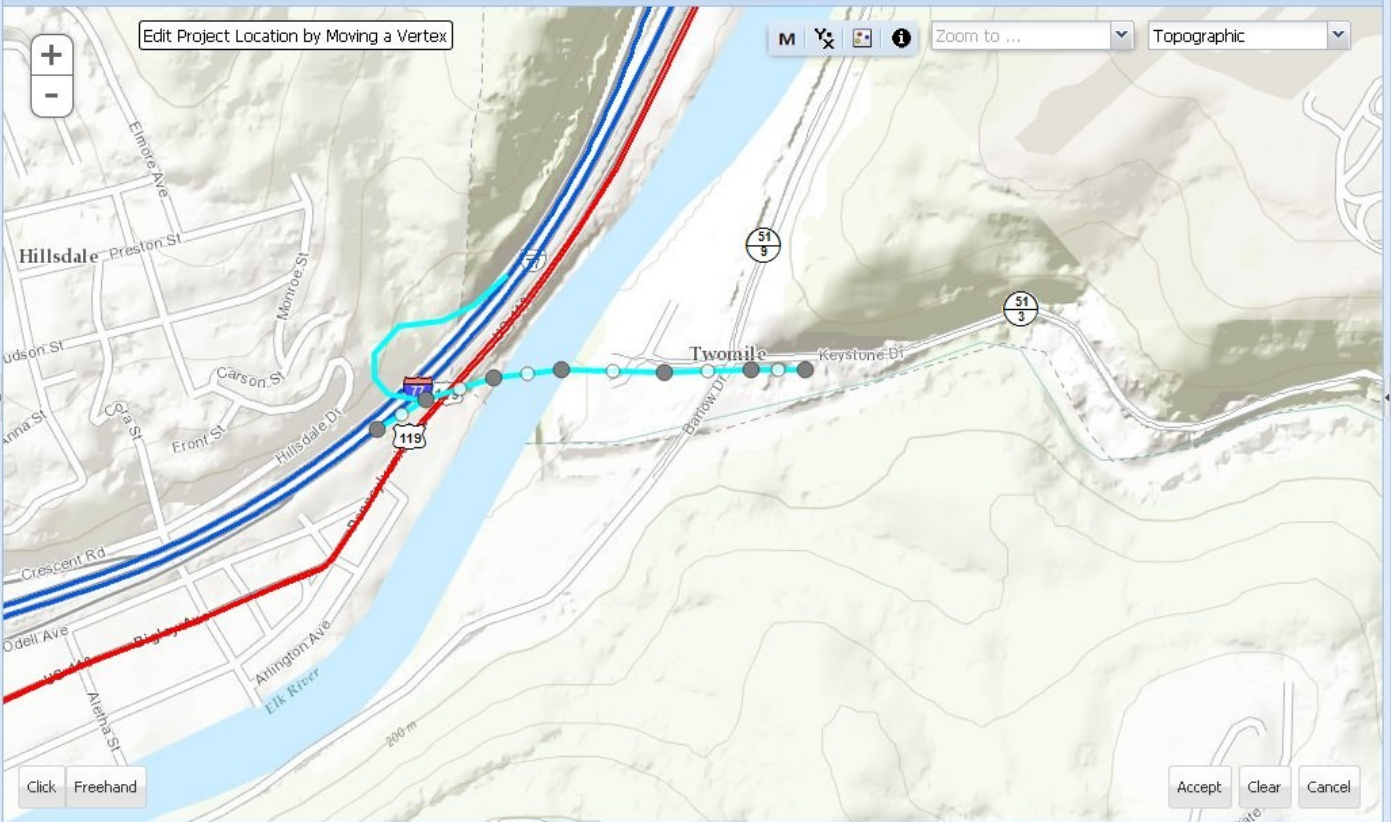

Projects

Filter Details There are 45 projects based on current filter.

Export

| ID | Name | Description | Horizon Date | Status |
|-----|---|--|--------------|---------------|
| 637 | ADA Compliance Projects | | 8/5/2016 | Not Submitted |
| 682 | Downtown Morgantown Signalization and Street Changes | | 8/5/2016 | Not Submitted |
| 330 | Grumbein's Island Grade Separation | | 8/16/2016 | Submitted |
| 423 | New Bridge over Monongehela River and Roadway Connection to I-79 Option C | To provide an additional portal into the urban core area to relieve traffic from current portal... | 8/10/2019 | Not Submitted |
| 424 | Van Doorhis Road Improvemnts | | 8/10/2019 | Not Submitted |
| 425 | Beechurst Avenue Improvements | | 8/10/2019 | Not Submitted |



Notifications Map Reports Help

New Project Import Projects New Redline

Filter Refresh Export

Map Layers

- Projects
 - Point
 - Polyline
 - Polygon
- Redlines
- PMA Map
 - Federal STIP
 - WVDOT Facilities
 - Bridges
 - Railroad
 - Interstate
 - US Routes
 - WV Routes
 - County Routes
 - State Park Forest Roads
 - Air Pollution Attainment Area
 - MPO
 - Counties
 - Incorporated Places
 - Urbanized Areas
 - WV Legislative Districts (House)
 - WV Legislative Districts (Senate)
 - National Forests
 - State
 - DOH Districts
 - Regional Planning Councils

Map

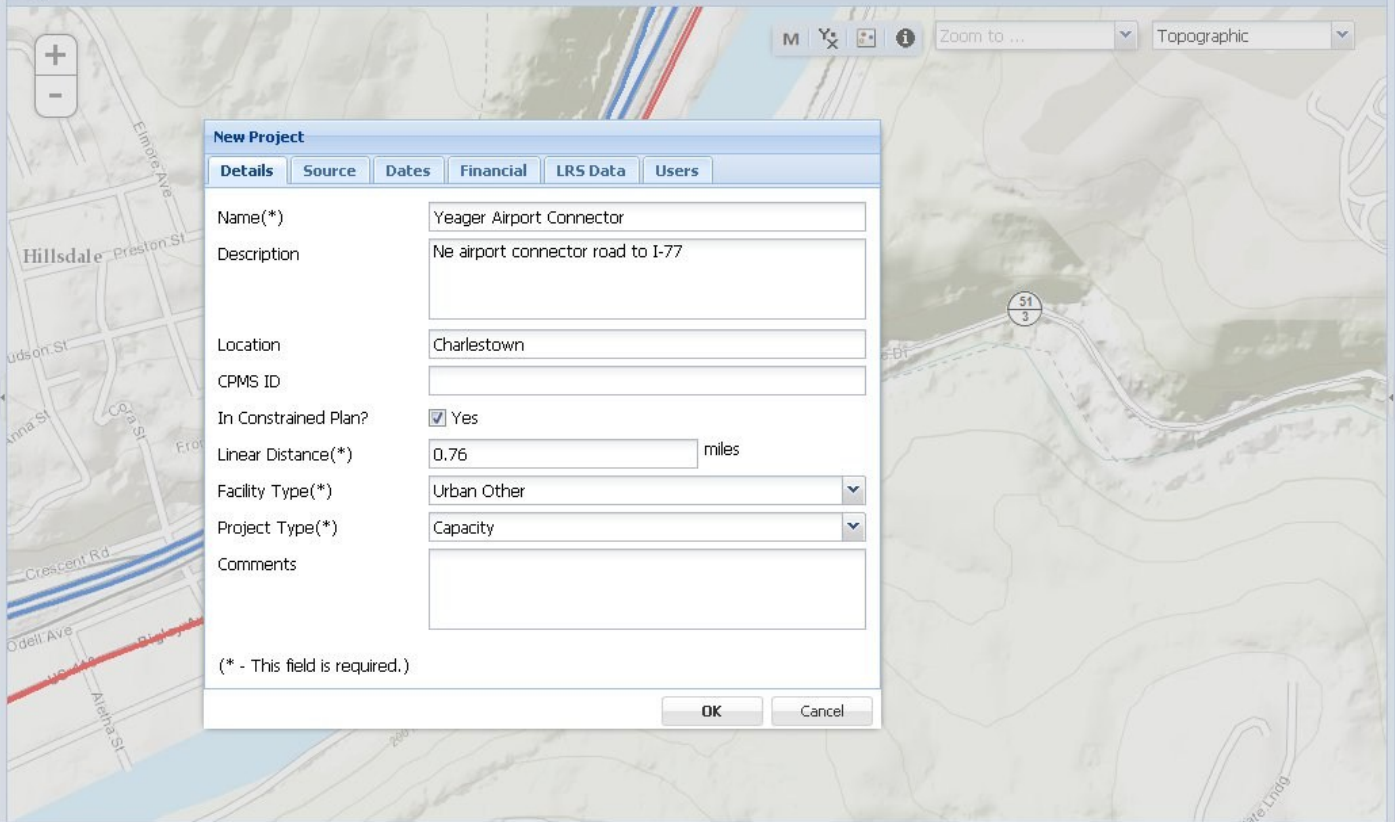

New Project

Details Source Dates Financial LRS Data Users

Name(*) Yeager Airport Connector

Description No airport connector road to I-77

Location Charlestown

CPMS ID

In Constrained Plan? Yes

Linear Distance(*) 0.76 miles

Facility Type(*) Urban Other

Project Type(*) Capacity

Comments

(* - This field is required.)

OK Cancel

Projects

Filter Details There are 45 projects based on current filter.

Export

| ID | Name | Description | Horizon Date | Status |
|-----|---|--|--------------|---------------|
| 630 | Transit Program Expansion | | 8/5/2016 | Not Submitted |
| 637 | ADA Compliance Projects | | 8/5/2016 | Not Submitted |
| 682 | Downtown Morgantown Signalization and Street Changes | | 8/5/2016 | Not Submitted |
| 330 | Grumbein's Island Grade Separation | | 8/16/2016 | Submitted |
| 423 | New Bridge over Monongehela River and Roadway Connection to I-79 Option C | To provide an additional portal into the urban core area to relieve traffic from current portal... | 8/10/2019 | Not Submitted |
| 424 | Van Doorhis Road Improvements | | 8/10/2019 | Not Submitted |
| 425 | Beechurst Avenue Improvements | | 8/10/2019 | Not Submitted |



Notifications Map Reports Help

New Project Import Projects New Redline

Filter Refresh Export

Map Layers

- Projects
 - Point
 - Polyline
 - Polygon
- Redlines
 -
- PMA Map
 - Federal STIP
 - WVDOT Facilities
 - Bridges
 - Railroad
 - Interstate
 - US Routes
 - WV Routes
 - County Routes
 - State Park Forest Roads
 - Air Pollution Attainment Area
 - MPO
 - Counties
 - Incorporated Places
 - Urbanized Areas
 - WV Legislative Districts (House)
 - WV Legislative Districts (Senate)
 - National Forests
 - State
 - DOH Districts
 - Regional Planning Councils

Map

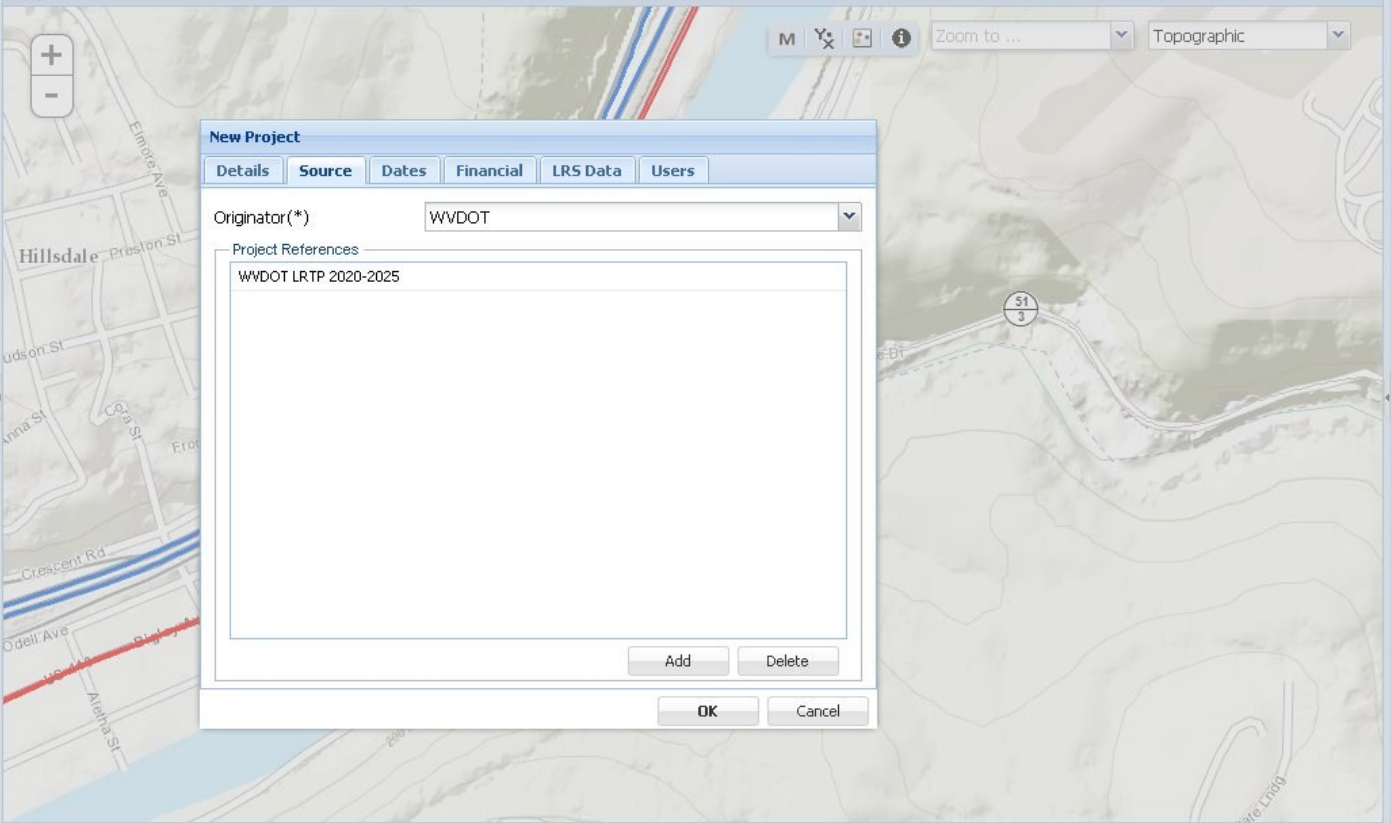

Projects

Filter Details There are 45 projects based on current filter.

Export

| ID | Name | Description | Horizon Date | Status |
|-----|---|--|--------------|---------------|
| 636 | Transit Program Expansion | | 8/5/2016 | Not Submitted |
| 637 | ADA Compliance Projects | | 8/5/2016 | Not Submitted |
| 682 | Downtown Morgantown Signalization and Street Changes | | 8/5/2016 | Not Submitted |
| 330 | Grumbein's Island Grade Separation | | 8/16/2016 | Submitted |
| 423 | New Bridge over Monongehela River and Roadway Connection to I-79 Option C | To provide an additional portal into the urban core area to relieve traffic from current portal... | 8/10/2019 | Not Submitted |
| 424 | Van Doorhis Road Improvements | | 8/10/2019 | Not Submitted |
| 425 | Beechurst Avenue Improvements | | 8/10/2019 | Not Submitted |



Notifications Map Reports Help

New Project Import Projects New Redline

Filter Refresh Export

Map Layers

- Projects
 - Point
 - Polyline
 - Polygon
- Redlines
- PMA Map
 - Federal STIP
 - WVDOT Facilities
 - Bridges
 - Railroad
 - Interstate
 - US Routes
 - WV Routes
 - County Routes
 - State Park Forest Roads
 - Air Pollution Attainment Area
 - MPO
 - Counties
 - Incorporated Places
 - Urbanized Areas
 - WV Legislative Districts (House)
 - WV Legislative Districts (Senate)
 - National Forests
 - State
 - DOH Districts
 - Regional Planning Councils

Map

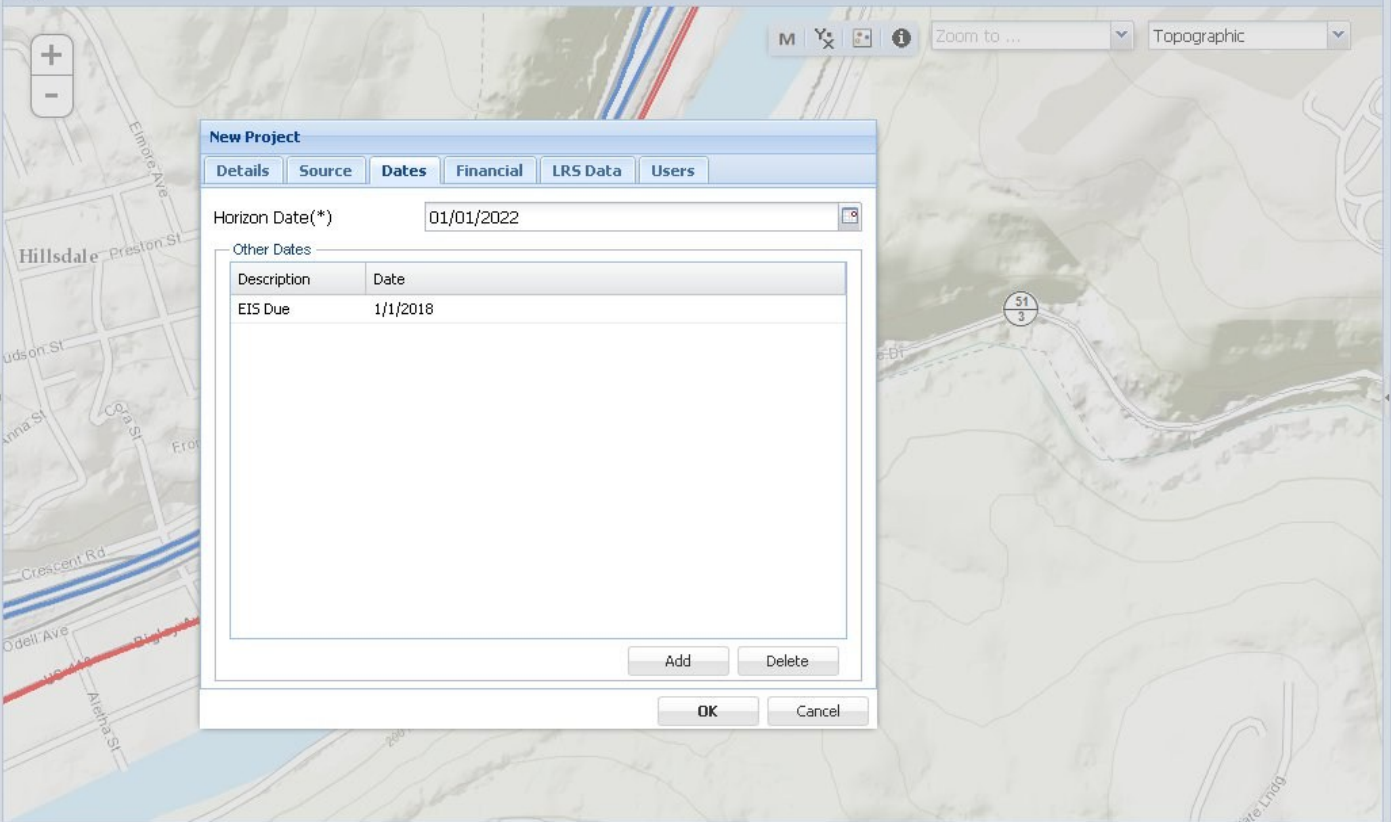

Projects

Filter Details There are 45 projects based on current filter.

Export

| ID | Name | Description | Horizon Date | Status |
|-----|---|--|--------------|---------------|
| 636 | Transit Program Expansion | | 04/01/2016 | Not Submitted |
| 637 | ADA Compliance Projects | | 8/5/2016 | Not Submitted |
| 682 | Downtown Morgantown Signalization and Street Changes | | 8/5/2016 | Not Submitted |
| 330 | Grumbein's Island Grade Separation | | 8/16/2016 | Submitted |
| 423 | New Bridge over Monongehela River and Roadway Connection to I-79 Option C | To provide an additional portal into the urban core area to relieve traffic from current portal... | 8/10/2019 | Not Submitted |
| 424 | Van Doorhis Road Improvements | | 8/10/2019 | Not Submitted |
| 425 | Beechurst Avenue Improvements | | 8/10/2019 | Not Submitted |



Notifications Map Reports Help

New Project Import Projects New Redline

Filter Refresh Export

Map Layers

- Projects
 - Point
 - Polyline
 - Polygon
- Redlines
- PMA Map
 - Federal STIP
 - WVDOT Facilities
 - Bridges
 - Railroad
 - Interstate
 - US Routes
 - WV Routes
 - County Routes
 - State Park Forest Roads
 - Air Pollution Attainment Area
 - MPO
 - Counties
 - Incorporated Places
 - Urbanized Areas
 - WV Legislative Districts (House)
 - WV Legislative Districts (Senate)
 - National Forests
 - State
 - DOH Districts
 - Regional Planning Councils

Map

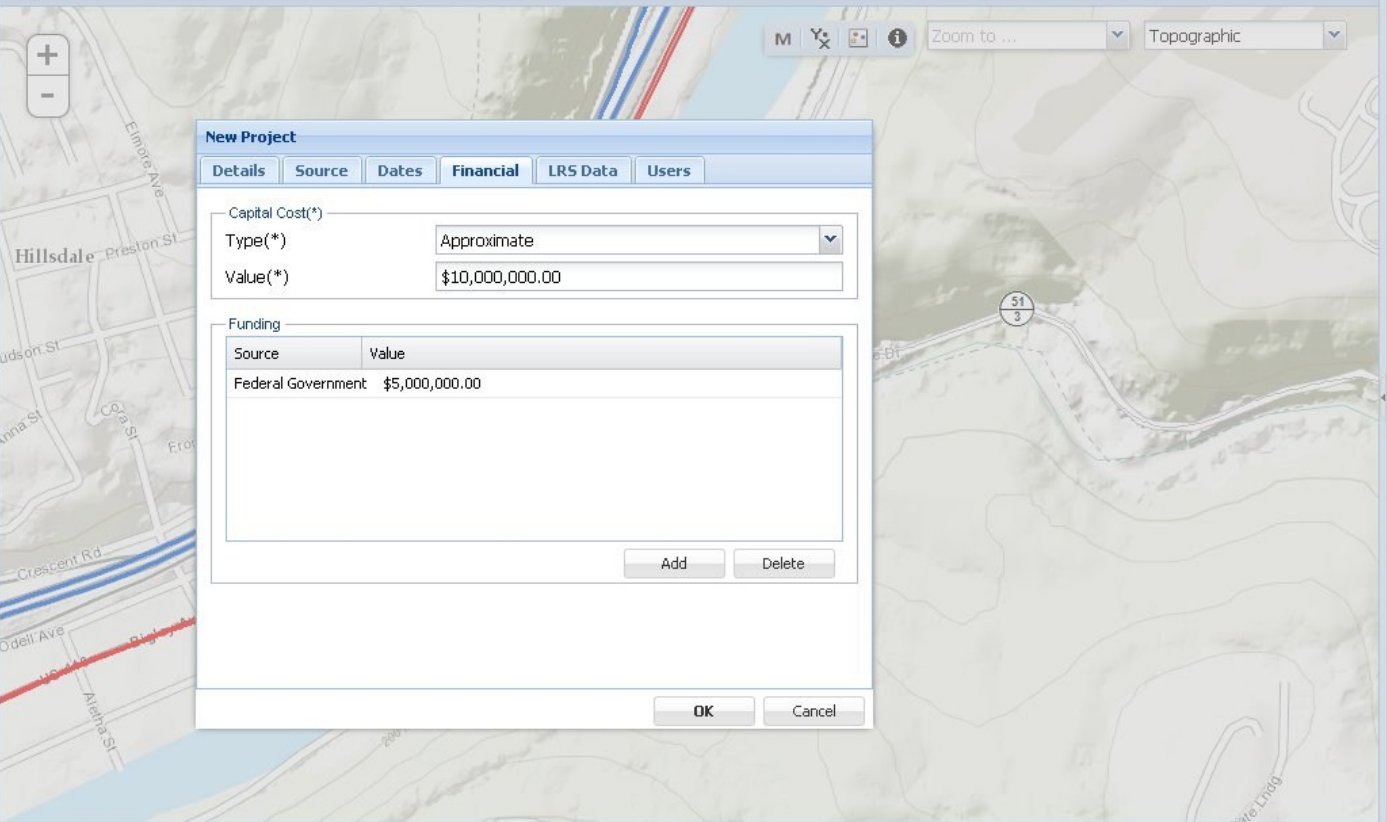

New Project

Details Source Dates **Financial** LRS Data Users

Capital Cost(*)

Type(*)

Value(*)

Funding

| Source | Value |
|--------------------|----------------|
| Federal Government | \$5,000,000.00 |

Add Delete

OK Cancel

Projects

Filter Details There are 45 projects based on current filter.

Export

| ID | Name | Description | Horizon Date | Status |
|-----|---|--|--------------|---------------|
| 637 | ADA Compliance Projects | | 8/5/2016 | Not Submitted |
| 682 | Downtown Morgantown Signalization and Street Changes | | 8/5/2016 | Not Submitted |
| 330 | Grumbein's Island Grade Separation | | 8/16/2016 | Submitted |
| 423 | New Bridge over Monongehela River and Roadway Connection to I-79 Option C | To provide an additional portal into the urban core area to relieve traffic from current portal... | 8/10/2019 | Not Submitted |
| 424 | Van Doorhis Road Improvements | | 8/10/2019 | Not Submitted |
| 425 | Beechurst Avenue Improvements | | 8/10/2019 | Not Submitted |



Notifications Map Reports Help

New Project Import Projects New Redline

Filter Refresh Export

Map Layers Map

- Projects
 - Point
 - Polyline
 - Polygon
- Redlines
- PMA Map
 - Federal STIP
 - WVDOT Facilities
 - Bridges
 - Railroad
 - Interstate
 - US Routes
 - WV Routes
 - County Routes
 - State Park Forest Roads
 - Air Pollution Attainment Area
 - MPO
 - Counties
 - Incorporated Places
 - Urbanized Areas
 - WV Legislative Districts (House)
 - WV Legislative Districts (Senate)
 - National Forests
 - State
 - DOH Districts
 - Regional Planning Councils

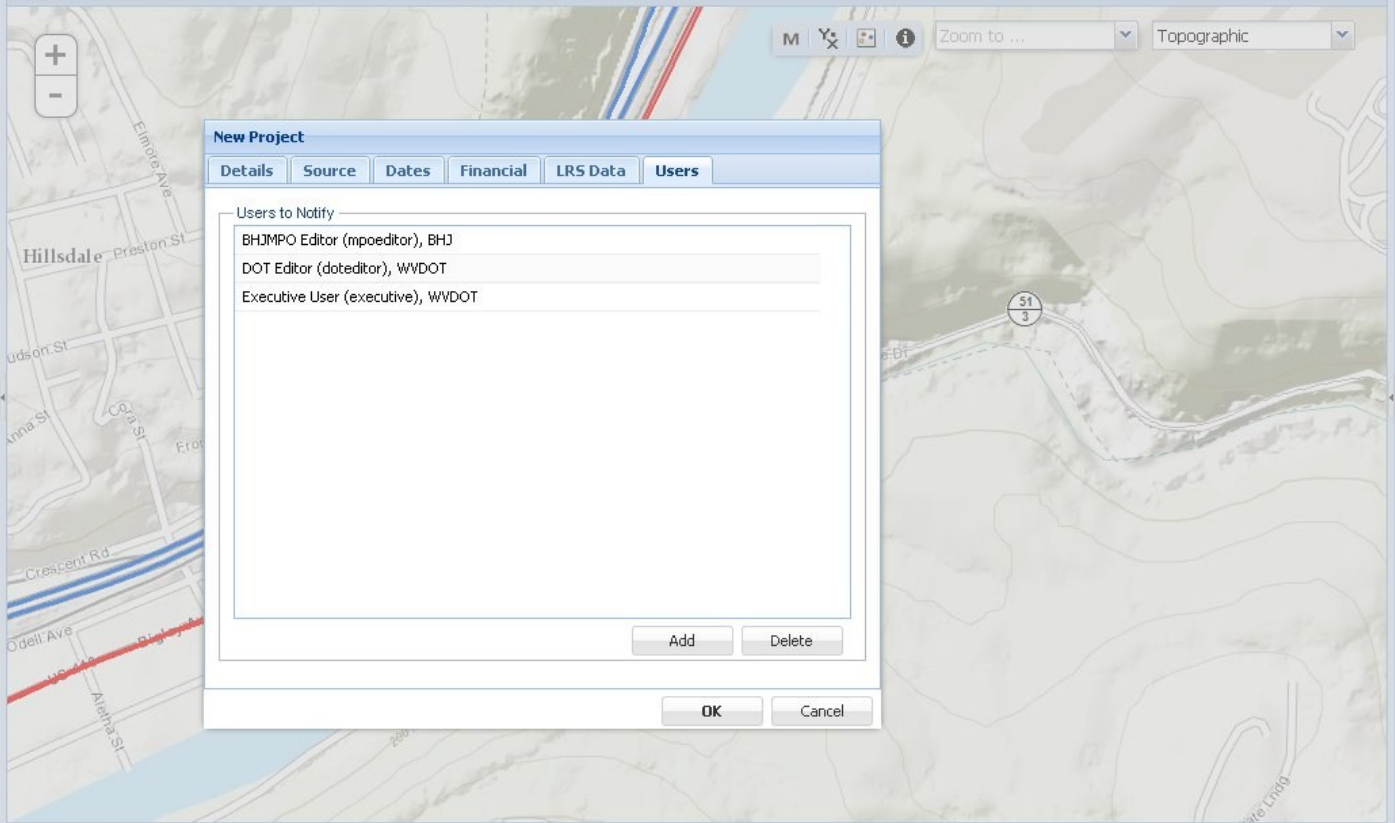

Projects

Filter Details There are 45 projects based on current filter.

Export

| ID | Name | Description | Horizon Date | Status |
|-----|---|--|--------------|---------------|
| 630 | Transit Program Expansion | | 8/5/2016 | Not Submitted |
| 637 | ADA Compliance Projects | | 8/5/2016 | Not Submitted |
| 682 | Downtown Morgantown Signalization and Street Changes | | 8/5/2016 | Not Submitted |
| 330 | Grumbein's Island Grade Separation | | 8/16/2016 | Submitted |
| 423 | New Bridge over Monongehela River and Roadway Connection to I-79 Option C | To provide an additional portal into the urban core area to relieve traffic from current portal... | 8/10/2019 | Not Submitted |
| 424 | Van Doorhis Road Improvements | | 8/10/2019 | Not Submitted |
| 425 | Beechurst Avenue Improvements | | 8/10/2019 | Not Submitted |



Notifications Map **Project 683** Reports Help

Comment Edit Split Merge Delete Submit

Export

Map Layers

- Projects
 - Point
 - Polyline
 - Polygon
- Redlines
- PMA Map
 - Federal STIP
 - WVDOT Facilities
 - Bridges
 - Railroad
 - Interstate
 - US Routes
 - WV Routes
 - County Routes
 - State Park Fores
 - Air Pollution Atta
 - MPO
 - Counties
 - Incorporated Pla
 - Urbanized Areas
 - WV Legislative Di
 - WV Legislative Di
 - National Forests
 - State
 - DOH Districts
 - Regional Plannin

Map

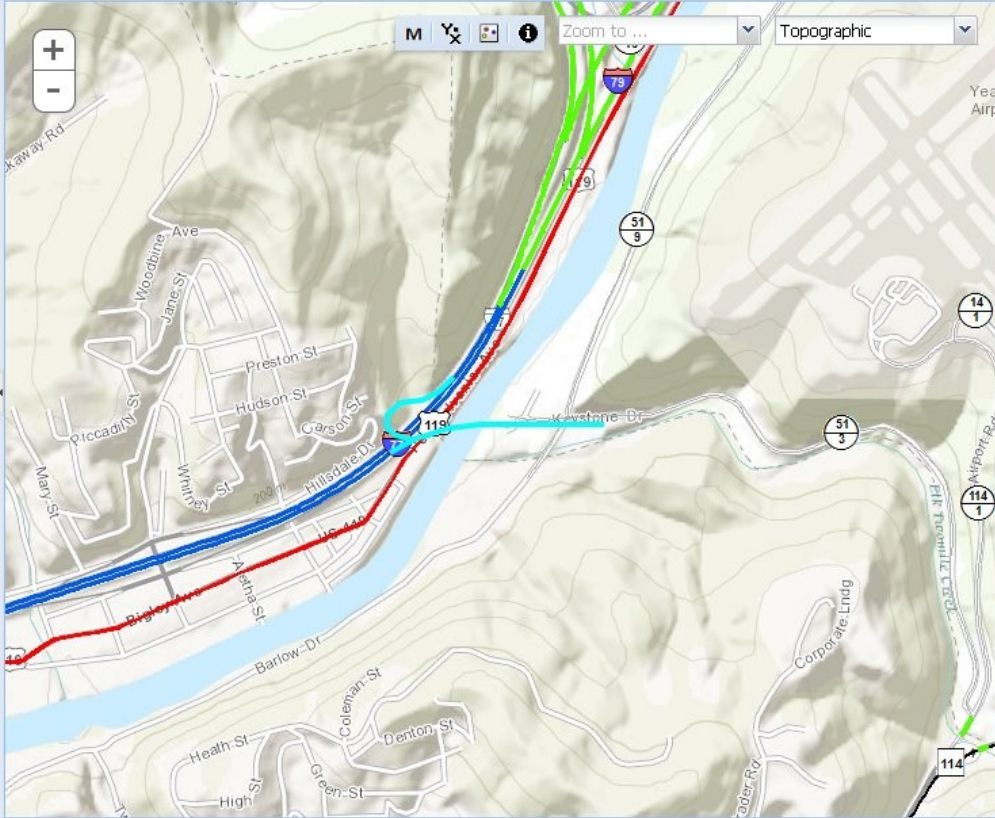

Project Details

| General | |
|--------------------|-----------------------------------|
| ID | 683 |
| Name | Yeager Airport Connector |
| Status | Not Submitted |
| Description | Ne airport connector road to I-77 |
| CPMS ID | |
| In Constrained ... | Yes |
| Linear Distance | 0.76 |
| Facility | Urban Other |
| Project Type | Capacity |
| Source | |
| Originator | WVDOT |
| Reference | WVDOT LRTP 2020-2025 |
| Dates | |
| Horizon Date | 1/1/2022 |
| EIS Due | 1/1/2018 |
| Financial | |
| Capital Cost | \$10000000 (Approximate) |
| Funding | \$5000000, Federal Government |
| Users | |
| mpeeditor | BHJMPO Editor, BHI (Weirton) |
| doteditor | DOT Editor, WVDOT |
| executive | Executive User, WVDOT |

Documents

| Document | Added By | Description |
|----------------------------|----------|--------------------------|
| Design | khoward | Link to design documents |
| Site Photo | admin | |

History Log

| Version | Date | User | Change | Comment |
|---------|--------------------|------------|-----------------|---------|
| 1 | 2013/09/10 4:33 pm | Admin User | Project Created | |

Export



Notifications Map Project 683 Reports Help

Comment Edit Split Merge Delete Submit

Export

Map Layers

- Projects
 - Point
 - Polyline
 - Polygon
- Redlines
 -
- PMA Map
 - Federal STIP
 - WVDOT Facilities
 - Bridges
 - Railroad
 - Interstate
 - US Routes
 - WV Routes
 - County Routes
 - State Park Fores
 - Air Pollution Atta
 - MPO
 - Counties
 - Incorporated Pla
 - Urbanized Areas
 - WV Legislative Di
 - WV Legislative Di
 - National Forests
 - State
 - DOH Districts
 - Regional Plannin

Map

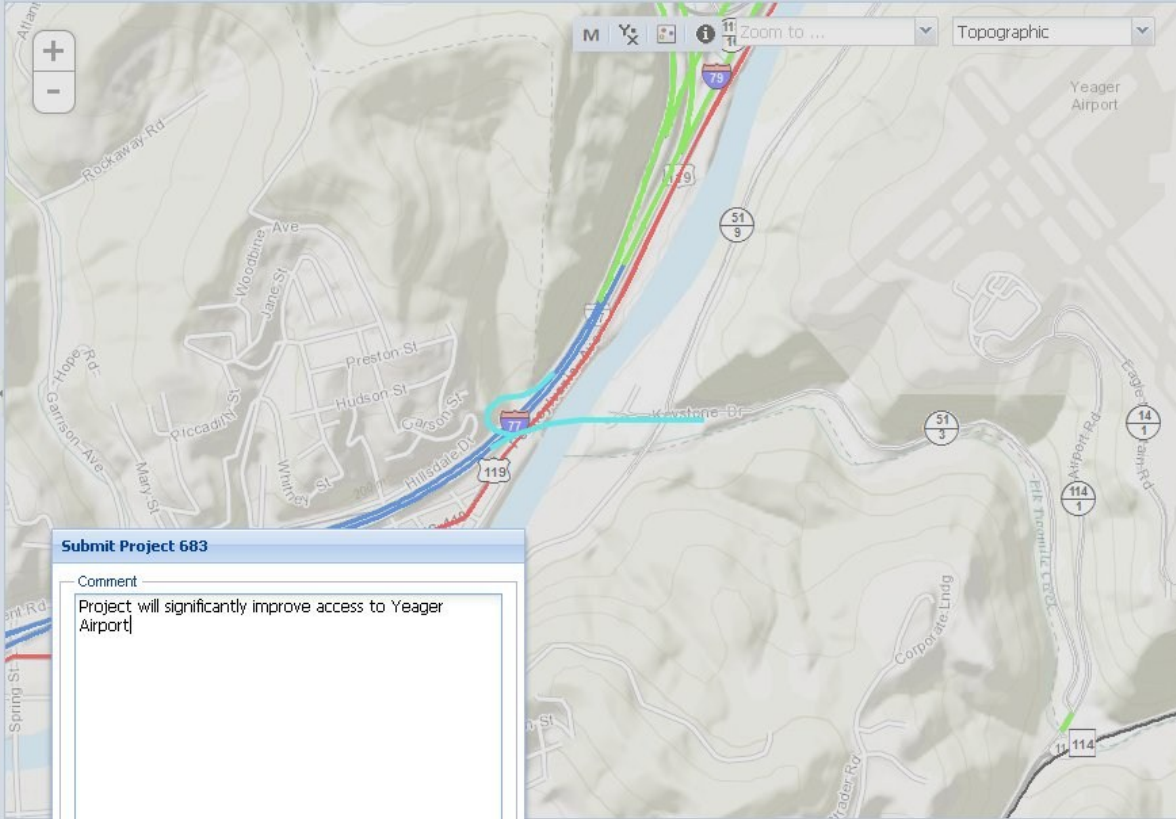

Project Details

General

| | |
|--------------------|------------------|
| ID | 683 |
| Name | Yeager Airpo... |
| Status | Not Submitted |
| Description | Ne airport co... |
| CPMS ID | |
| In Constrained ... | Yes |
| Linear Distance | 0.76 |
| Facility | Urban Other |
| Project Type | Capacity |

Source

| | |
|------------|---------------|
| Originator | WVDOT |
| Reference | WVDOT LRTP... |

Dates

| | |
|--------------|----------|
| Horizon Date | 1/1/2022 |
| EIS Due | 1/1/2018 |

Financial

| | |
|--------------|------------------|
| Capital Cost | \$10000000 (...) |
| Funding | \$5000000, F... |

Users

| | |
|-----------|-----------------|
| mpoeditor | BHJMPO Edit... |
| doteditor | DOT Editor, ... |
| executive | Executive Us... |
| khoward | Kevin Howar... |

Submit Project 683

Comment

Project will significantly improve access to Yeager Airport

OK

Cancel

History Log

Export

| Version | Date | User | Change | Comment |
|---------|--------------------|--------------|-----------------|---|
| | 2013/09/10 4:47 pm | DOT Editor | Project Comment | OK |
| | 2013/09/10 4:41 pm | Kevin Howard | Project Comment | Preference would be I-77 |
| | 2013/09/10 4:39 pm | DOT Editor | Project Comment | Is it better to link into I-77 or US-119? |
| | 2013/09/10 4:38 pm | Kevin Howard | Project Comment | Need to improve access to Yeager |
| 1 | 2013/09/10 4:33 pm | Admin User | Project Created | |



Notifications Map Project 683 Reports Help

Comment Edit Accept Return

Export

Map Layers

- Projects
 - Point
 - Polyline
 - Polygon
- Redlines
- PMA Map
 - Federal STIP
 - WVDOT Facilities
 - Bridges
 - Railroad
 - Interstate
 - US Routes
 - WV Routes
 - County Routes
 - State Park Fores
 - Air Pollution Atta
 - MPO
 - Counties
 - Incorporated Pla
 - Urbanized Areas
 - WV Legislative Di
 - WV Legislative Di
 - National Forests
 - State
 - DOH Districts
 - Regional Plannin

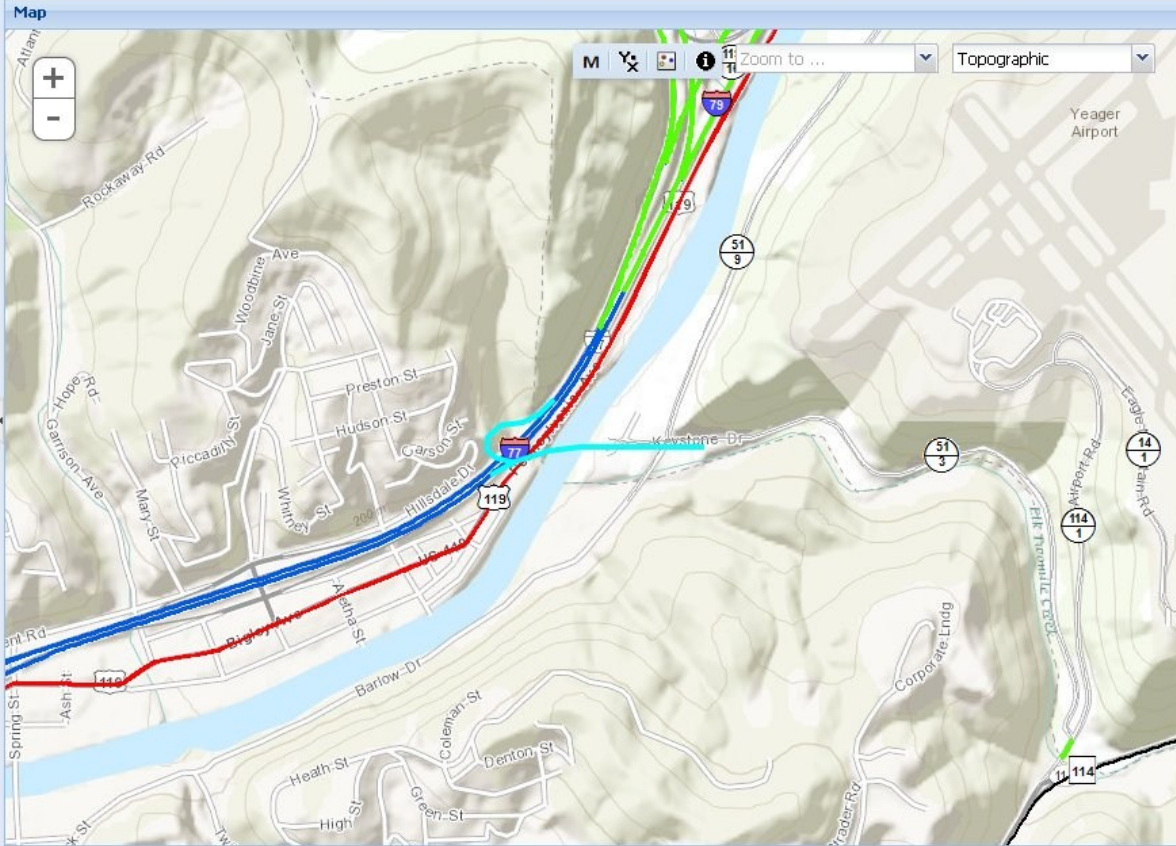

Project Details

| General | |
|--------------------|------------------|
| ID | 683 |
| Name | Yeager Airpo... |
| Status | Submitted |
| Description | Ne airport co... |
| CPMS ID | |
| In Constrained ... | Yes |
| Linear Distance | 0.76 |
| Facility | Urban Other |
| Project Type | Capacity |
| Source | |
| Originator | WVDOT |
| Reference | WVDOT LRTP... |
| Dates | |
| Horizon Date | 1/1/2022 |
| EIS Due | 1/1/2018 |
| Financial | |
| Capital Cost | \$10000000 (...) |
| Funding | \$5000000, F... |
| Users | |
| mpoeditor | BHJMPO Edit... |
| doteditor | DOT Editor, ... |
| executive | Executive Us... |
| khoward | Kevin Howar... |

Documents

| Document | Added By | Description |
|----------------------------|----------|--------------------------|
| Design | khoward | Link to design documents |
| Site Photo | admin | |

History Log

| Version | Date | User | Change | Comment |
|---------|--------------------|--------------|-------------------|---|
| 2 | 2013/09/10 5:11 pm | Kevin Howard | Project Submitted | Project will significantly improve access to Yea... |
| | 2013/09/10 4:47 pm | DOT Editor | Project Comment | OK |
| | 2013/09/10 4:41 pm | Kevin Howard | Project Comment | Preference would be I-77 |
| | 2013/09/10 4:39 pm | DOT Editor | Project Comment | Is it better to link into I-77 or US-119? |
| | 2013/09/10 4:38 pm | Kevin Howard | Project Comment | Need to improve access to Yeager |
| 1 | 2013/09/10 4:33 pm | Admin User | Project Created | |



Notifications Map Project 683 Reports Help

Comment Edit Accept Return

Export

Map Layers

- Projects
 - Point
 - Polyline
 - Polygon
- Redlines
- PMA Map
 - Federal STIP
 - WVDOT Facilities
 - Bridges
 - Railroad
 - Interstate
 - US Routes
 - WV Routes
 - County Routes
 - State Park Fores
 - Air Pollution Atta
 - MPO
 - Counties
 - Incorporated Pla
 - Urbanized Areas
 - WV Legislative Di
 - WV Legislative Di
 - National Forests
 - State
 - DOH Districts
 - Regional Plannin

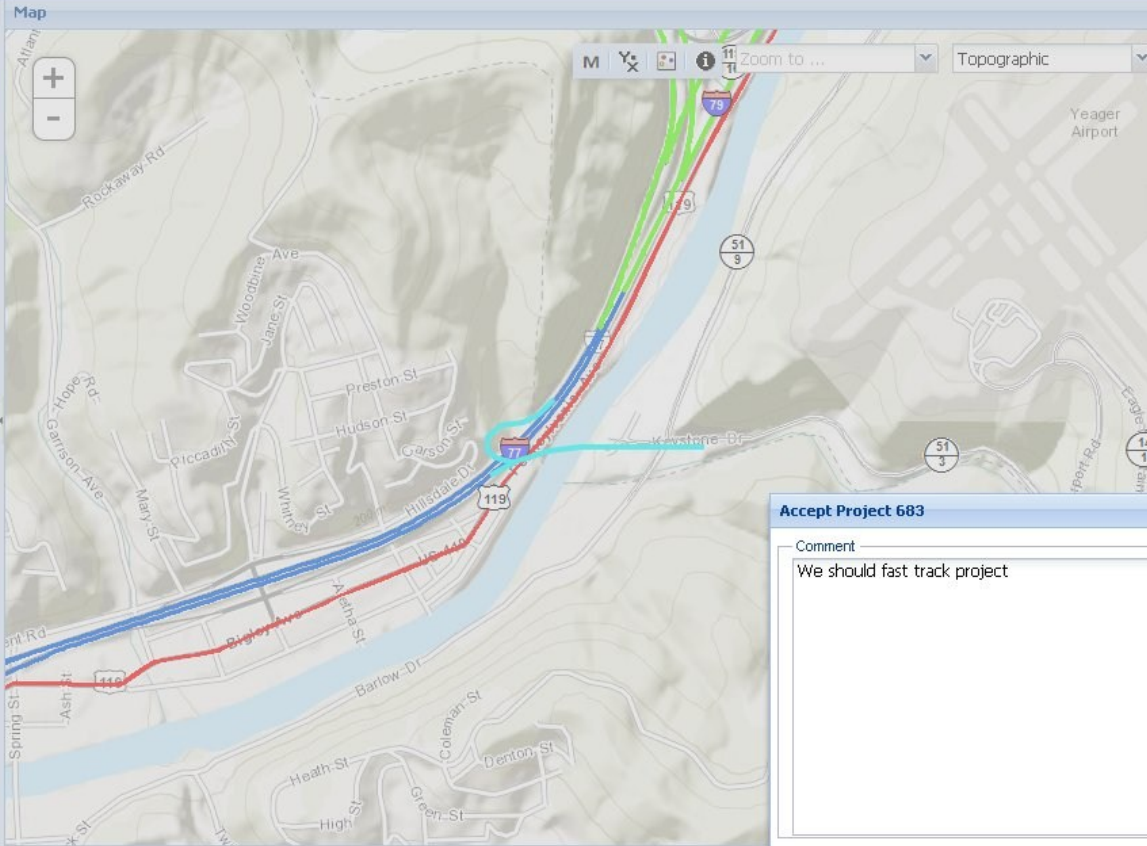

Project Details

| General | |
|--------------------|------------------|
| ID | 683 |
| Name | Yeager Airpo... |
| Status | Submitted |
| Description | Ne airport co... |
| CPMS ID | |
| In Constrained ... | Yes |
| Linear Distance | 0.76 |
| Facility | Urban Other |
| Project Type | Capacity |
| Source | |
| Originator | WVDOT |
| Reference | WVDOT LRTP... |
| Dates | |
| Horizon Date | 1/1/2022 |
| | 1/1/2018 |
| Financial | |
| Cost | \$10000000 (...) |
| ing | \$5000000, F... |
| ers | |
| itor | BHJMPO Edit... |
| tor | DOT Editor, ... |
| utive | Executive Us... |
| rd | Kevin Howar... |

Accept Project 683

Comment

We should fast track project

OK Cancel

Documents

| Document | Added By | Description |
|----------------------------|----------|--------------------------|
| Design | khoward | Link to design documents |
| Site Photo | admin | |

History Log

| Version | Date | User | Change | Comment |
|---------|--------------------|--------------|-------------------|---|
| 2 | 2013/09/10 5:11 pm | Kevin Howard | Project Submitted | Project will significantly improve access to Yea... |
| | 2013/09/10 4:47 pm | DOT Editor | Project Comment | OK |
| | 2013/09/10 4:41 pm | Kevin Howard | Project Comment | Preference would be I-77 |
| | 2013/09/10 4:39 pm | DOT Editor | Project Comment | Is it better to link into I-77 or US-119? |
| | 2013/09/10 4:38 pm | Kevin Howard | Project Comment | Need to improve access to Yeager |
| 1 | 2013/09/10 4:33 pm | Admin User | Project Created | |



Redline Workflow



Notifications Map Reports Help

New Project Import Projects New Redline

Filter Refresh Export

Map Layers

- Projects
 - Point
 - Polyline
 - Polygon
- Redlines
 - Redline
- PMA Map
 - Federal STIP
 - WVDOT Facilities
 - Bridges
 - Railroad
 - Interstate
 - US Routes
 - WV Routes
 - County Routes
 - State Park Forest
 - Air Pollution Attai
 - MPO
 - Counties
 - Incorporated Pla
 - Urbanized Areas
 - WV Legislative Di
 - WV Legislative Di
 - National Forests
 - State
 - DOH Districts
 - Regional Plannin

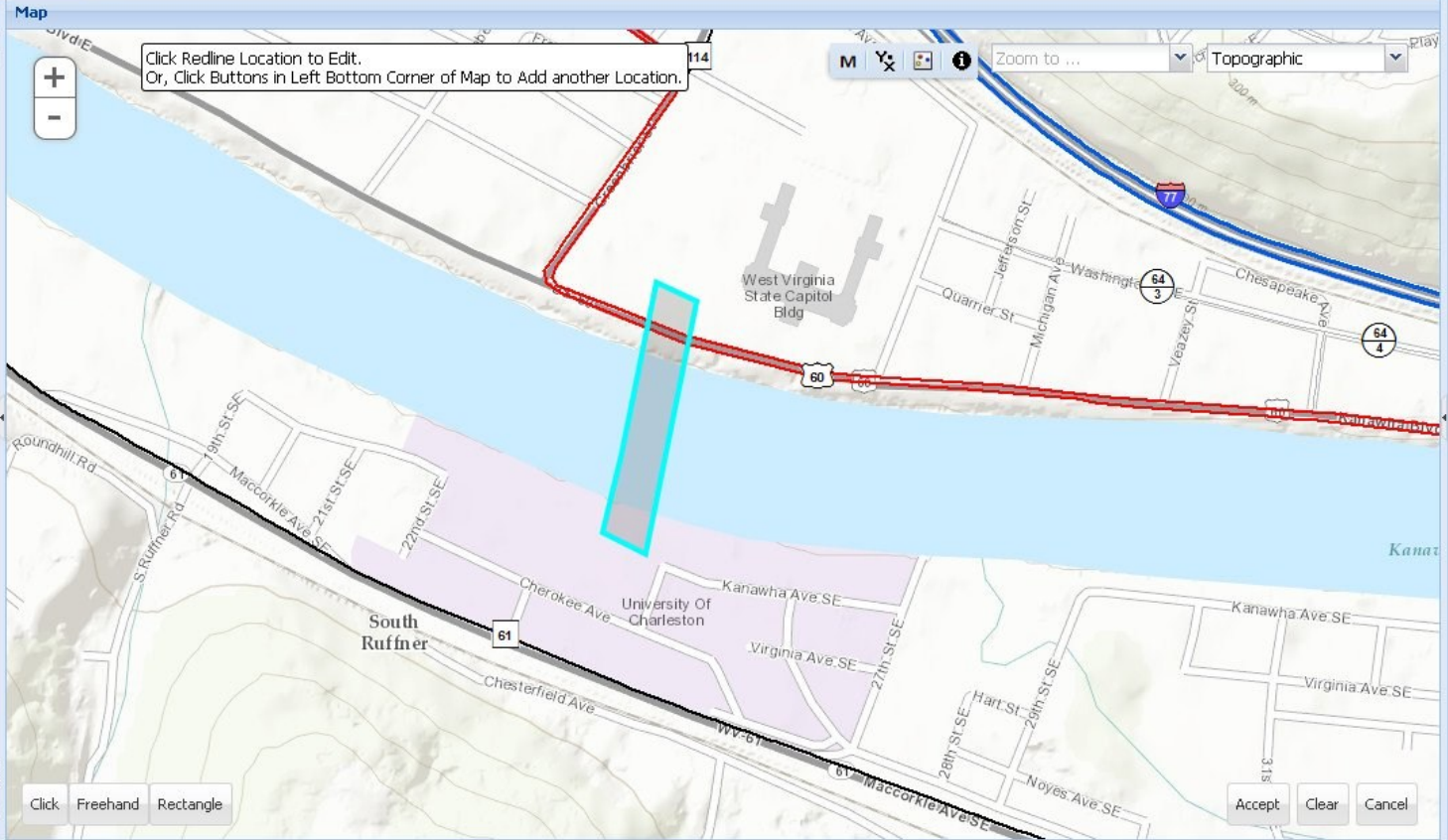

Projects

Filter Details There are 51 projects based on current filter.

Export

| ID | Name | Description | Horizon Date | Status |
|-----|---|--|--------------|---------------|
| 330 | Grumben's Island Grade Separation | | 8/16/2016 | Submitted |
| 418 | WV-705 Corridor Improvement | 1. Add one lane of through capacity in each direction2.upgrade existing sidewalks3. Improv... | 2/4/2015 | Accepted |
| 419 | New Bridge over Monongahela River and Roadway Connection to I-79 Option B | | 2/4/2015 | Not Submitted |
| 420 | I-79/Chaplin Hill Road/JUS-19/Lazzelle Union Road Interchange and Access Improvements | To improve traffic capacity and safety | 6/10/2020 | Not Submitted |
| 421 | Lazzelle Union Road(WV-100) Improvement | To provide a bike commuter and recreational route west of the Monongahela River, to improv... | 7/25/2016 | Not Submitted |
| 423 | New Bridge over Monongehela River and Roadway Connection to I-79 Option C | To provide an additional portal into the urban core area to relieve traffic from current portal... | 8/10/2019 | Not Submitted |
| 424 | Van Doorhis Road Improvemnts | | 8/10/2019 | Not Submitted |



Notifications Map Reports Help

New Project Import Projects New Redline

Filter Refresh Export

Map Layers

- Projects
 - Point
 - Polyline
 - Polygon
- Redlines
 -
- PMA Map
 - Federal STIP
 - WVDOT Facilities
 - Bridges
 - Railroad
 - Interstate
 - US Routes
 - WV Routes
 - County Routes
 - State Park Forest
 - Air Pollution Attai
 - MPO
 - Counties
 - Incorporated Pla
 - Urbanized Areas
 - WV Legislative Di
 - WV Legislative Di
 - National Forests
 - State
 - DOH Districts
 - Regional Plannin

New Redline

Details | **Users**

Name(*)

Description

(* - This field is required.)

Projects

Filter Details There are 51 projects based on current filter.

Export

| ID | Name | Description | Horizon Date | Status |
|-----|---|--|--------------|---------------|
| 330 | Grumben's Island Grade Separation | | 8/16/2016 | Submitted |
| 418 | WV-705 Corridor Improvement | 1. Add one lane of through capacity in each direction2.upgrade existing sidewalks3. Improv... | 2/4/2015 | Accepted |
| 419 | New Bridge over Monongahela River and Roadway Connection to I-79 Option B | | 2/4/2015 | Not Submitted |
| 420 | I-79/Chaplin Hill Road/JUS-19/Lazzelle Union Road Interchange and Access Improvements | To improve traffic capacity and safety | 6/10/2020 | Not Submitted |
| 421 | Lazzelle Union Road(WV-100) Improvement | To provide a bike commuter and recreational route west of the Monongahela River, to improv... | 7/25/2016 | Not Submitted |
| 423 | New Bridge over Monongehela River and Roadway Connection to I-79 Option C | To provide an additional portal into the urban core area to relieve traffic from current portal... | 8/10/2019 | Not Submitted |
| 424 | Van Doorhis Road Improvemnts | | 8/10/2019 | Not Submitted |



Notifications Map Redline 1254 Reports Help

Comment Edit Delete

Export

Map Layers

- Projects
 - Point
 - Polyline
 - Polygon
- Redlines
 -
- PMA Map
 - Federal STIP
 - WVDOT Facilities
 - Bridges
 - Railroad
 - Interstate
 - US Routes
 - WV Routes
 - County Routes
 - State Park Fores
 - Air Pollution Atta
 - MPO
 - Counties
 - Incorporated Pla
 - Urbanized Areas
 - WV Legislative Di
 - WV Legislative Di
 - National Forests
 - State
 - DOH Districts
 - Regional Plannin

Map

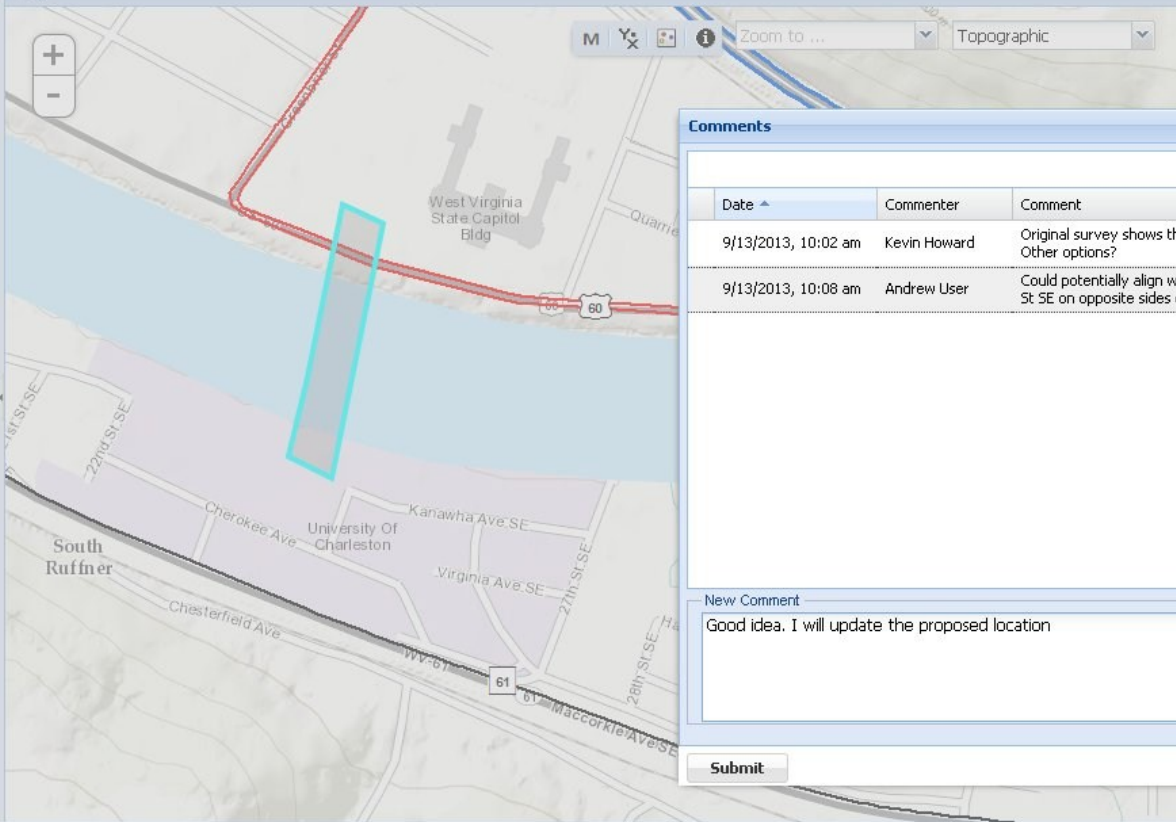

Redline Details

ID 1254
Name University of ...
Description Proposed loc...

Comments

Export

| Date ^ | Commenter | Comment |
|---------------------|--------------|---|
| 9/13/2013, 10:02 am | Kevin Howard | Original survey shows this a possible location. Other options? |
| 9/13/2013, 10:08 am | Andrew User | Could potentially align with Greenbrier and 22nd St SE on opposite sides of the river |

New Comment

Good idea. I will update the proposed location

Submit

OK

History Log

Export

| Version | Date | User | Change | Comment |
|---------|-------------------------|--------------|-----------------|---|
| | 2013-09-13 10:08 am EDT | Andrew User | Redline Comment | Could potentially align with Greenbrier and 22nd St SE on opposite sides of the river |
| 1 | 2013-09-13 10:02 am EDT | Kevin Howard | Redline Created | Original survey shows this a possible location. Other options? |



West Virginia

Department of Transportation

Interactive Transportation Program Vision

PROVIS

Reports



Reports

Long Range Plan Prioritization

Report Parameters

From Year: ▾
To Year: ▾
Format: ▾

Report Downloads >>

Running...
Report in progress...

Generate



Reports

Long Range Plan Prioritization

LRPPrioritizationReport_4f9fd07d-7035-4434-8a60-af54df5b32f3.xlsx - Microsoft Excel

Home Insert Page Layout Formulas Data Review View Team

Clipboard Font Alignment Number Styles Cells Editing

A1 Operations

| | A | B | C | D | E | F |
|----|------------|------------|---|------------------------|------------|--------------|
| 1 | Operations | | | | | |
| 2 | Urban | | | | | |
| 3 | | | | | | |
| 4 | MPO | Project Id | Project Name | Project Location | Project De | Project Cost |
| 5 | MMMPO | 411 | Lazzelle Union Road(WV-100) Improvement | US-19 to PA state line | To provide | \$22, |
| 6 | MMMPO | 413 | New Bridge over Monongehela River and Roadway | From proposed business | To provide | \$490, |
| 7 | MMMPO | 415 | Beechurst Avenue Improvements | | | \$7,000, |
| 8 | MMMPO | 416 | University Avenue Improvements | | | \$20,000, |
| 9 | MMMPO | 417 | Burroughs Street | | | \$4,000, |
| 10 | MMMPO | 484 | West Run Improvements-Western Section | | | \$12,000, |
| 11 | HEP | 485 | Stewartstown Road Improvements | | | \$12,000, |
| 12 | MMMPO | 486 | West Run Road Improvements-Eastern Section | | | \$3,000, |
| 13 | MMMPO | 487 | Cheat Road Improvements | | | \$6,000, |
| 14 | MMMPO | 488 | Willowdale Road Sidewalk Improvement | | | \$4,000, |
| 15 | MMMPO | 489 | Olde Cheat Road/Cheat Road Bike Lanes | | | \$7,000, |
| 16 | MMMPO | 492 | Brockway Rodgers/Powell Avenues(WV-7) | | | \$6,000, |
| 17 | MMMPO | 493 | Earl Core Road(WV-7) South of I-68 | | | \$9,000, |
| 18 | MMMPO | 494 | New Road Connection fro Willey Street to Downto | | | \$6,000, |
| 19 | MMMPO | 550 | Protzman/Falling Run Pedestrain and Bicycle Conne | | | \$1,000, |
| 20 | RIC | 551 | Willey Street Improvements | | | \$13,000, |
| 21 | MMMPO | 553 | White Park/Caperton Trail Connection | | | \$50, |
| 22 | MMMPO | 554 | Grant Avenue Bicycle/Pedestrian Connector | | | \$900, |

Capacity_Urban Maintenance_Urban Operations_Urban Preserval

Ready 100%

Generate