



U.S. Department  
of Transportation  
**Federal Highway  
Administration**

**WV 622- New Goff Mountain Road/  
Big Tyler Road Project**  
From Jain Drive to Kroger entrance  
Kanawha County



State Project: U220-622-1.96 00  
Federal Project: STP-0622(026)D

# Public Meeting

**Cross Lanes Baptist Church- Family Life Center Gym**  
**102 Knollwood Drive, Cross Lanes, WV 25313**  
**Thursday, January 23, 2020- 4:00 to 7:00 PM**

The West Virginia Division of Highways (WVDOT) is conducting an informational public meeting on Thursday, January 23, 2020 in the Family Life Center Gym at Cross Lanes Baptist Church, located at 102 Knollwood Drive, Cross Lanes, Kanawha County, West Virginia. This meeting complies with the public involvement requirements of the National Environmental Policy Act (NEPA) and Section 106 of the National Historic Preservation Act. The Preferred Alternative will be presented at the meeting and you are encouraged to examine the plans showing the preferred alternative and discuss the project with members of the study team.

**NO FORMAL PRESENTATION WILL BE MADE.**

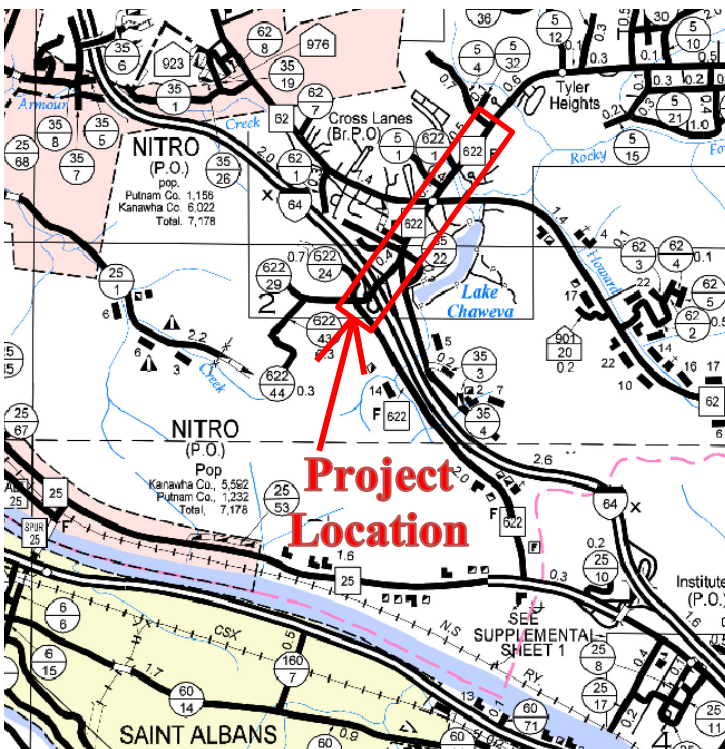

**Project Summary** This project consists primarily of a combination of four lane and five lane improvements to WV 622 (Goff Mountain Road/Big Tyler Road) beginning near Interstate 64 and proceeding northward for 1.25 miles to the signalized intersection serving Kroger and Andrew Jackson Middle School. This stretch of WV 622 is an urban arterial that currently carries over 25,000 vehicles per day utilizing primarily one lane northbound, one lane southbound, and one two-way left turn lane. The main purpose of this project is to reduce traffic delays, increase capacity, and improve safety along the corridor. Additional proposed work includes improvements at the intersection of Jain Dr/Lakeview Dr/New Goff Mountain Rd, as well as drainage improvements along Sun Valley Drive. The key components of the project are described in more detail on the following page.

## Beginning at the southern end of the project area, the key components of the proposed improvements are:

### **New Goff Mountain Rd (WV 622) at intersection with Jain Drive & Lakeview Drive:**

- *Existing:* One lane northbound & one lane southbound.
- *Proposed:* One northbound right-turn only lane onto Goff Mountain Rd, one northbound combination thru lane/left turn lane onto Jain Dr and Lakeview Dr, and one southbound lane. Also, the existing right-turn-only lane from Goff Mountain Rd onto the I-64 Eastbound ramp will be extended back to meet the Jain Dr/Lakeview Dr intersection.

### **WV 622 between Old Goff Mountain Rd and WV 62 (Cross Lanes Dr/ Washington St W):**

- *Existing:* Three lane section- One northbound, one southbound, & one two-way left turn lane.
- *Proposed:* Five lane section consisting of two lanes northbound, two lanes southbound, and a two-way left-turn lane. New traffic signal at the intersection with Brick Lane & Gatewater Rd, and some widening of Brick Ln & Gatewater Rd approaching said intersection.

### **Intersection of WV 622 & WV 62:**

- *Existing:* Left turn only lane, through lane, & right turn only lane on all four approaches to the intersection (Four lanes total in both directions).
- *Proposed:* WV 622- Six lanes total, consisting of two through lanes in each direction, one right turn only, and one left turn only. WV 62: Five lanes total, consisting of one through lane in each direction, two left turn only lanes, and one right turn only.

### **WV 622 between WV 62 and Kroger/ Andrew Jackson Middle School:**

- *Existing:* Three lane section- One northbound, one southbound, & one two-way left turn lane.
- *Proposed:* Four lane section consisting of two northbound lanes, one southbound lane, and a two-way left turn lane. The northbound right lane becomes a right turn only approaching the entrance to the middle school.

### **Sun Valley Drive (portion between Big Tyler Rd & Washington St W):**

- *Proposed:* Replace existing underground drainage system on the eastern side of the roadway. Construct new detention pond just upstream (across Big Tyler Rd). Demolish an existing structure owned by the WVDOH and utilize that parcel, in addition to other vacant lots owned by the WVDOH, to maximize pond size and thus increase the volume of water that can be stored upstream prior to entering the drainage system under Sun Valley Drive.

### **Maintenance of Traffic during construction:**

- When a full lane closure is necessary, it will take place at night as much as possible. Daytime work will usually result in only sidewalk/shoulder closures and slight lane narrowing in order to keep 3 lanes open.
- All entrances to side roads, driveways, parking lots, etc. along WV 622 will remain open at all times.
- Two-way traffic will be maintained on WV 622 at all times.

## Matrix of Impacts

Description	Impacts from Preferred Alternative
Project Length	<b>1.25 miles</b>
Construction Cost	<b>\$14,906,800</b>
Utility Cost	<b>\$645,000</b>
Right of Way Cost	<b>\$3,200,000</b>
Total Cost	<b>\$18,751,800</b>
Historic Impacts	<b>0</b>
Maintenance of Traffic Impacts (Difficulty: High, Medium, Low)	<b>Medium</b>
Displaced Residences	<b>0</b>
Displaced Businesses	<b>0</b>
Right of Way Parcels Impacted	<b>60</b>
Stream Impacts	<b>4</b>

## Tentative Project Schedule – Goff Mountain Road / Big Tyler Road Project

Informational Workshop Public Meeting #1 .....	July 16, 2019
Informational Workshop Public Meeting #2 .....	January 23, 2020
Comments Due .....	February 24, 2020
*Environmental Clearance Obtained.....	February 2020
*Right-of-Way Process Begins.....	Fall 2020
*Construction expected.....	Winter 2021

\*Dates are approximate and subject to change

**Thank you for attending our meeting!**

**Your interest in the project is greatly  
appreciated.**

***Questions or  
Comments? Contact:***

***Comments are due by  
Monday February 24<sup>th</sup>, 2020***

*Via regular mail:*  
Mr. RJ Scites, P.E.  
Director, Engineering Division  
West Virginia Division of Highways  
1334 Smith Street  
Charleston WV 25301

*Via website:*  
<http://go.wv.gov/dotcomment>







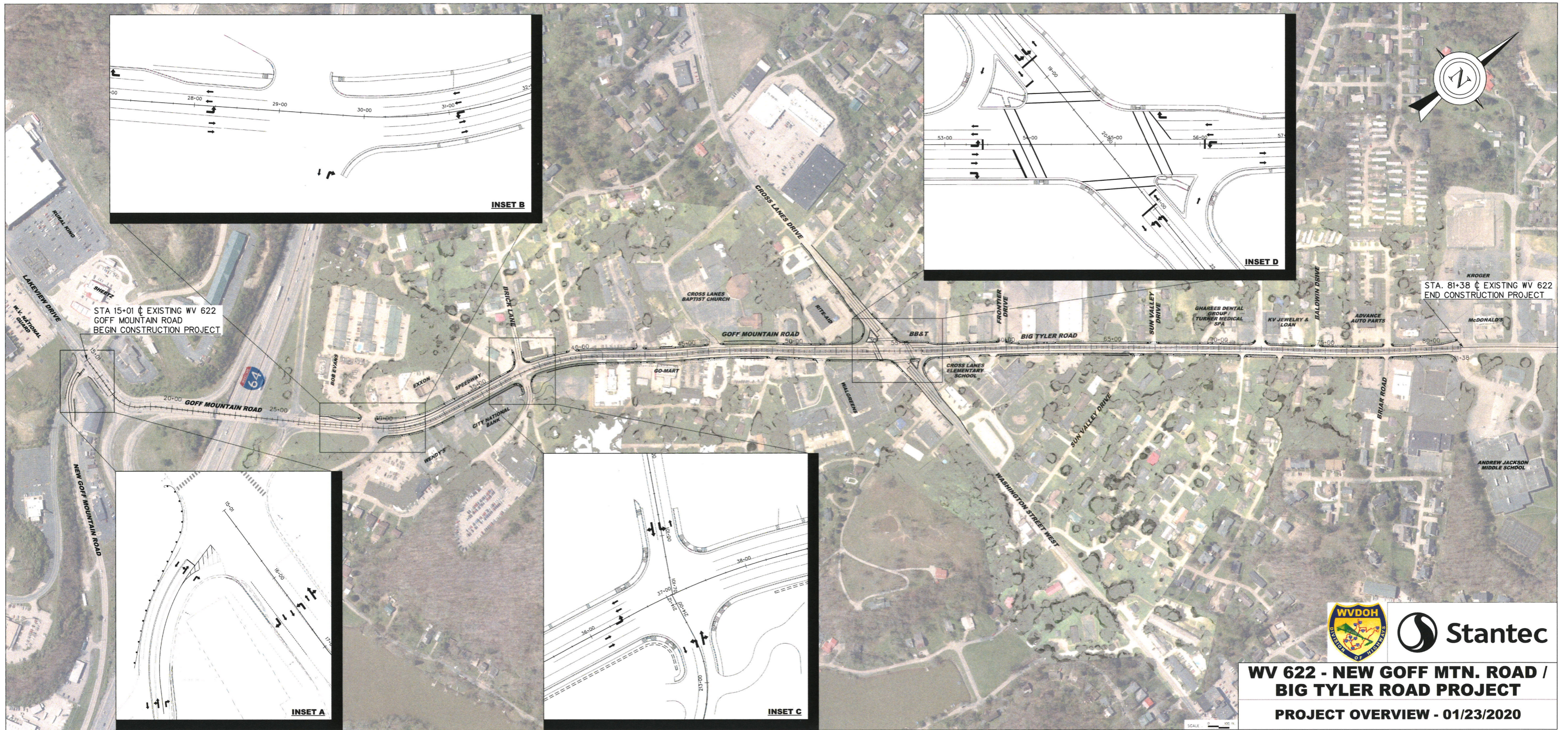

STA 15+01 @ EXISTING WV 622  
GOFF MOUNTAIN ROAD  
BEGIN CONSTRUCTION PROJECT

STA. 81+38 @ EXISTING WV 622  
END CONSTRUCTION PROJECT

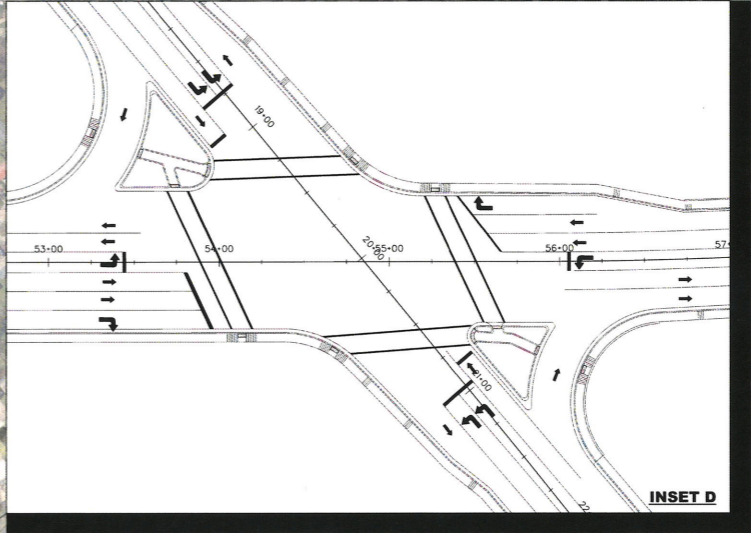
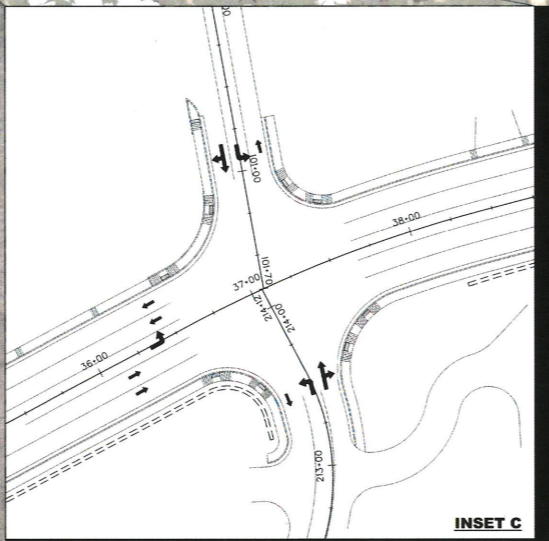
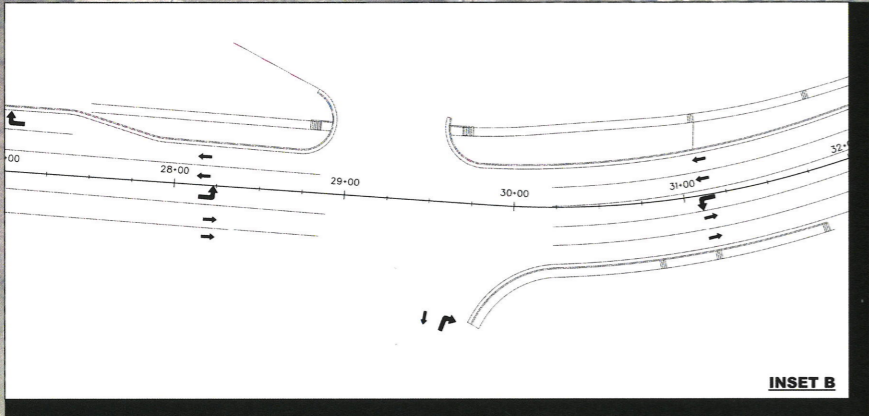
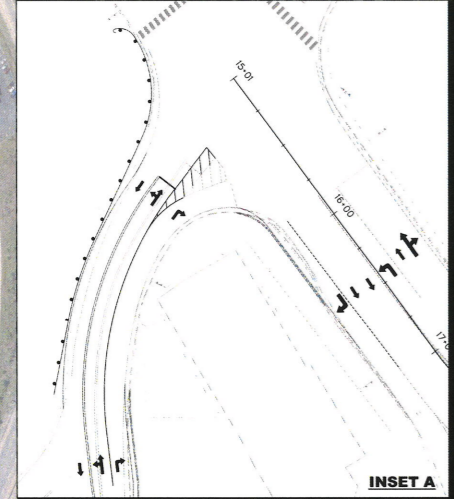

**WV 622 - NEW GOFF MTN. ROAD /  
BIG TYLER ROAD PROJECT**  
PROJECT OVERVIEW - 01/23/2020



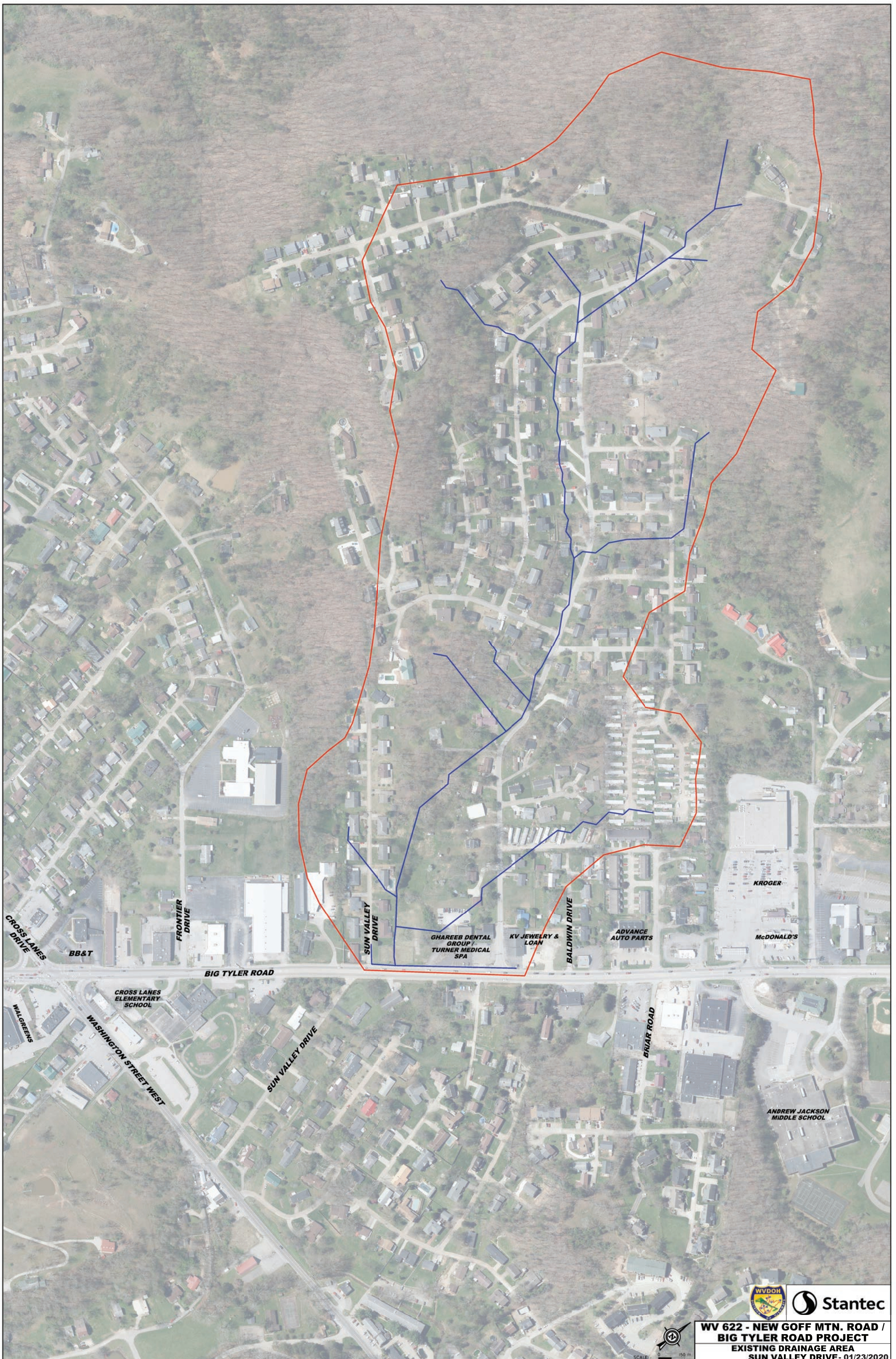

**WV 622 - NEW GOFF MTN. ROAD /  
BIG TYLER ROAD PROJECT**  
EXISTING DRAINAGE AREA  
SUN VALLEY DRIVE - 01/23/2020





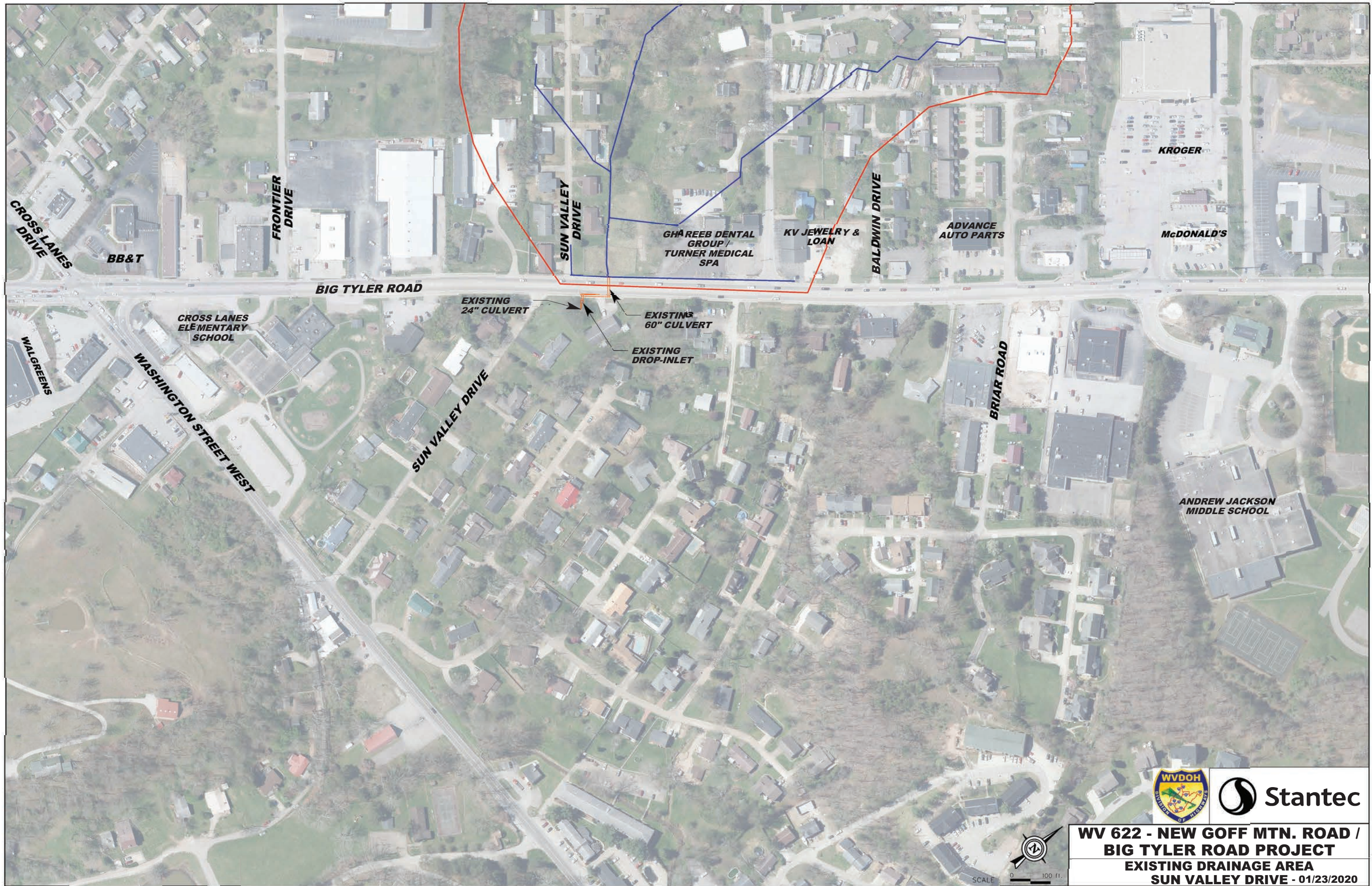

**WV 622 - NEW GOFF MTN. ROAD /  
BIG TYLER ROAD PROJECT**  
**EXISTING DRAINAGE AREA**  
**SUN VALLEY DRIVE - 01/23/2020**





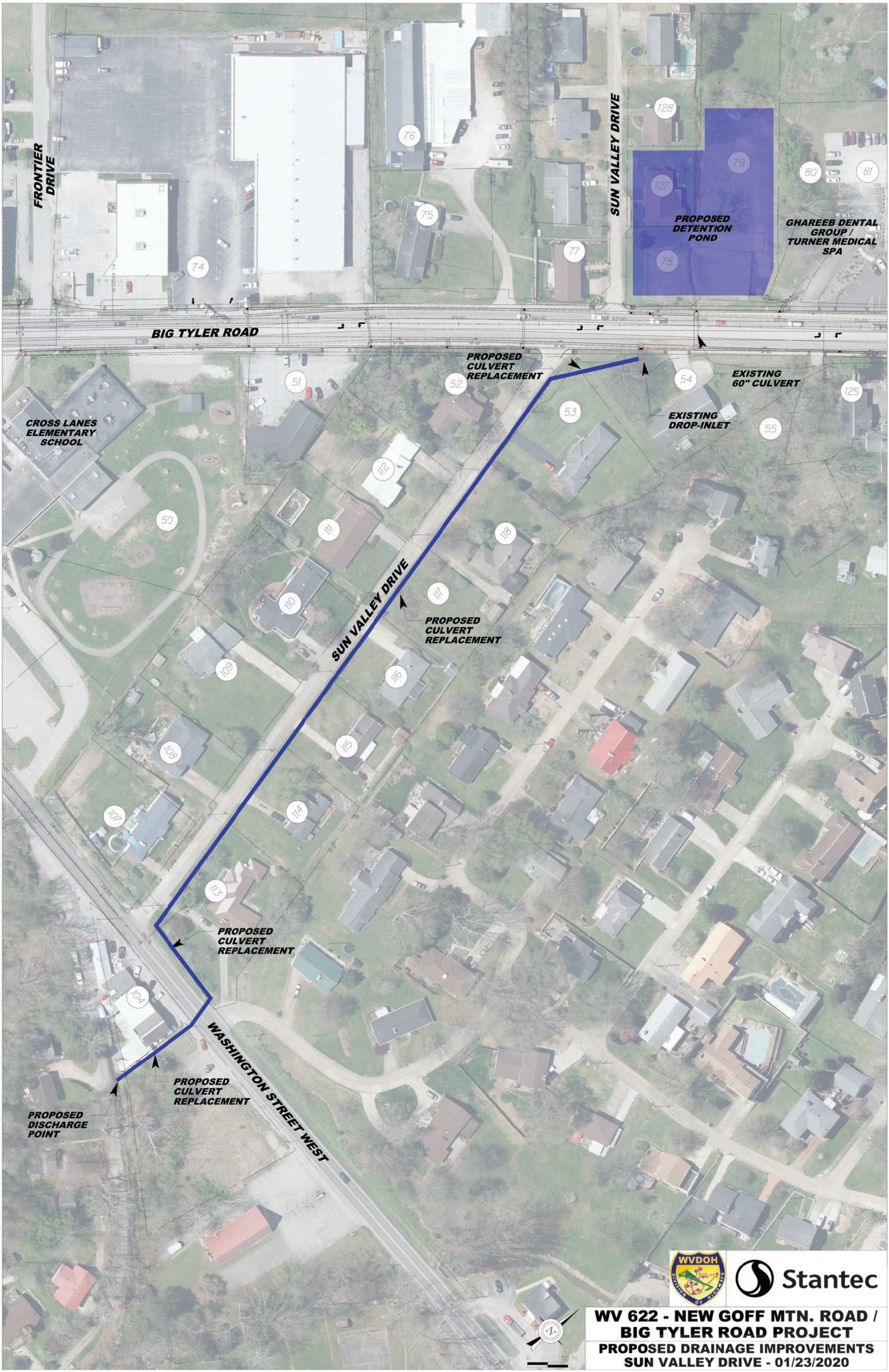

FRONTIER DRIVE

BIG TYLER ROAD

SUN VALLEY DRIVE

SUN VALLEY DRIVE

WASHINGTON STREET WEST

PROPOSED DETENTION POND

GHAREEB DENTAL GROUP / TURNER MEDICAL SPA

CROSS LANES ELEMENTARY SCHOOL

PROPOSED CULVERT REPLACEMENT

EXISTING 60" CULVERT

EXISTING DROP-INLET

PROPOSED CULVERT REPLACEMENT

PROPOSED CULVERT REPLACEMENT

PROPOSED CULVERT REPLACEMENT

PROPOSED DISCHARGE POINT



**WV 622 - NEW GOFF MTN. ROAD / BIG TYLER ROAD PROJECT**  
**PROPOSED DRAINAGE IMPROVEMENTS**  
**SUN VALLEY DRIVE - 01/23/2020**

SCALE: 0 50 100



DATE: \_\_\_\_\_

Mr. RJ Scites, P.E.  
Director, Engineering Division  
West Virginia Division of Highways  
1334 Smith Street  
Charleston, West Virginia 25301

**DATE: Thursday, January 23, 2020**  
**LOCATION: Cross Lanes Baptist Church – Family Life Center Gym**  
**SUBJECT: INFORMATIONAL WORKSHOP PUBLIC MEETING**  
**PROJECT: WV 622 Goff Mountain Road/Big Tyler Road Project**  
**U220-622-1.96 00**  
**STP-0622(026)D**  
**Kanawha County**

**COMMENTS DUE BY: Monday, February 24, 2020**

Please consider the following comments:

---

---

---

---

---

---

---

---

---

---

(Please print the following information)

NAME: \_\_\_\_\_

ADDRESS: \_\_\_\_\_

ORGANIZATION (IF ANY):

How did you hear about the Informational Workshop Public Meeting?

Project Information and Comment Sheets

Can be found online at our WVDOH Website at <http://go.wv.gov/dotcomment>.  
Under Engineering Projects, Open, and then click WV 622 Project.