



State of West Virginia
Request For Quotation

Procurement Folder :402221

Document Description :READY MIXED PORTLAND CEMENT CONCRETE AND CLS MATERIAL

Procurement Type :Agency Master Agreement

Date Issued	Solicitation Closes	Solicitation No	Version	Phase
2018-01-23	2018-02-07 13:30:00	ARFQ 0803 DOT1800000038	1	Final

SUBMIT RESPONSES TO:	VENDOR
FINANCE & ADMINISTRATION DIVISION OF HIGHWAYS BLDG 5, RM A-220 1900 KANAWHA BLVD E CHARLESTON WV 25302 US	Vendor Name, Address and Telephone ADAMS TRUCKING & SUPPLY, INC. P. O. BOX 252 BARBOURSVILLE, WV 25504 (304) 736-7791

FOR INFORMATION CONTACT THE
 Dusty J Smith
 (304) 558-9398
 dusty.j.smith@wv.gov

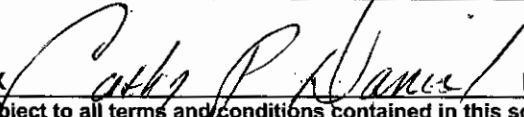
Signature X  FEIN # 55-0588446 DATE 02/02/2018
 All offers subject to all terms and conditions contained in this solicitation

ADDITIONAL INFORMATION:

TECHNICAL QUESTIONS DUE BY 01/31/18 AT NOON

BID CLOSES ON 2/07/18

INVOICE TO		SHIP TO	
VARIOUS AGENCY LOCATIONS AS INDICATED BY ORDER		STATE OF WEST VIRGINIA VARIOUS LOCATIONS AS INDICATED BY ORDER	
No City	WV99999	No City	WV 99999
US		US	

Line	Commodity Line Description	Qty	Unit Issue	Unit Price	Total Price
1	READY MIXED PORTLAND CEMENT CONCRETE AND CLS				

Commodity Code	Manufacturer	Model #	Specification
30111505			

Extended Description

READY MIXED PORTLAND CEMENT CONCRETE AND CLS MATERIAL PER THE ATTACHED PRICING PAGES/E-CATALOG.

SCHEDULE OF EVENTS

Line	Event	Event Date
1	TECHNICAL QUESTIONS DUE BY NOON EST	2018-01-31

DOT1800000038	Document Phase Final	Document Description READY MIXED PORTLAND CEMENT CONCRETE AND CLS MATERIAL	Page 3 of 3
----------------------	--------------------------------	---	-----------------------

ADDITIONAL TERMS AND CONDITIONS

See attached document(s) for additional Terms and Conditions

CERTIFICATION AND SIGNATURE PAGE

By signing below, or submitting documentation through the West Virginia Vendor Self Service Portal website, I certify that I have reviewed this Solicitation in its entirety; that I understand the requirements, terms and conditions, and other information contained herein; that this bid, offer or proposal constitutes an offer to the State that cannot be unilaterally withdrawn; that the product or service proposed meets the mandatory requirements contained in the Solicitation for that product or service, unless otherwise stated herein; that the Vendor accepts the terms and conditions contained in the Solicitation, unless otherwise stated herein; that I am submitting this bid, offer or proposal for review and consideration; that I am authorized by the vendor to execute and submit this bid, offer, or proposal, or any documents related thereto on vendor's behalf; that I am authorized to bind the vendor in a contractual relationship; and that to the best of my knowledge, the vendor has properly registered with any State agency that may require registration.

ADAMS TRUCKING & SUPPLY INC.
(Full Company Name)

Cathy P. Daniel
(Authorized Signature)

CATHY P. DANIEL PRESIDENT
(Print or Type Name and Title of Signatory)

(304) 736 7791
(Phone Number)

(304) 736 8747
(Fax Number)

SNIC9809@AOL.COM
(Email address)

02/02/2018
(Date)

**Form pre-approved by DOH legal division on July 12, 2016.
Attorney signature not required.**

REQUEST FOR QUOTATION
Ready Mixed Portland Cement Concrete
And Controlled Low-Strength Material

10.4 Contract Manager: During its performance of this Contract, Vendor must designate and maintain a primary contract manager responsible for overseeing Vendor's responsibilities under this Contract. The Contract manager must be available during normal business hours to address any customer service or other issues related to this Contract. Vendor should list its Contract manager and his or her contact information below.

Contract Manager: CATHY P. DANIEL
Telephone Numbers: (304) 736-7791
Fax Number: (304) 736-8747
Email Address: CDANIEL1121@AOL.COM

INFORMATION ATTACHMENT FORM

Mandatory - Vendor shall complete this form and return with bid submission.

Ready Mix Concrete and CLSM

If a Vendor will be supplying materials from multiple Plant Locations and ALL pricing is the same, ALL Plant Locations can be listed on one Information Attachment form and one bid submission is acceptable.

If a Vendor will be supplying materials from multiple Plant Locations, at varying prices, additional, separate bid submissions must be submitted for each Plant Location bid. Multiple Plant Locations with varying prices, shall be submitted on separate bid submissions.

Per Section 3.2.3 Certified Plant, the Vendor shall provide the source provider/plant name and the 911 address or the most recent physical street address, city and state. The Vendor should provide the Certified Plant Code.	
ADAMS TRUCKING & SUPPLY, INC.	Is Plant currently certified:
3700 US ROUTE 60 EAST	<input checked="" type="radio"/> YES or NO
BARBOURSVILLE WV 25504	Certified Plant Code: M2R6828

Per Section 3.2.3 Certified Plant, the Vendor shall provide the source provider/plant name and the 911 address or the most recent physical street address, city and state. The Vendor should provide the Certified Plant Code.	
	Is Plant currently certified:
	YES or NO
	Certified Plant Code:

Per Section 3.2.3 Certified Plant, the Vendor shall provide the source provider/plant name and the 911 address or the most recent physical street address, city and state. The Vendor should provide the Certified Plant Code.	
	Is Plant currently certified:
	YES or NO
	Certified Plant Code:

Per Section 3.2.7.1 Calcium Chloride based accelerator brand requested is HE-122. If a Vendor is bidding an equal to product, the name and any product identification numbers shall be listed below.	

Per Section 3.2.7.2 Non-Calcium Chloride based accelerator brand requested is Darex Set. If a Vendor is bidding an equal to product, the name and any product identification numbers shall be listed below.	
MASTERSSET AC 534	

Per Section 3.2.7.3. Super Plasticizer brand requested is Eucon 37. If a Vendor is bidding an equal to product, the name and any product identification numbers shall be listed below.	
MASTER RHEOBUILD 1000	

VENDOR CUSTOMER CODE	SUPPLIER PART NUMBER	SUPPLIER NAME	MANUFACTURER NAME	MANUFACTURER PART NUMBER	COMMODITY CODE	ITEM DESCRIPTION	EXTENDED DESCRIPTION	UNIT OF MEASURE	LIST PRICE	DELIVERY DAYS	PRODUCED/TECHNICAL	MODIFIED	DRAWING	PIECE	SERIAL NUMBER	SPECIFICATION	SIZE	COLOR	PICTURE FILE NAME
00000203482	1-01	Adams Trucking & Supply, Inc.	N/A	1-01	3011505	Ready Mix Concrete	District 1 - Class A Concrete - 2-2.99 CY	CY		7	N/A	N/A	N/A	N/A	N/A	N/A	N/A	N/A	N/A
00000203482	1-02	Adams Trucking & Supply, Inc.	N/A	1-02	3011505	Ready Mix Concrete	District 1 - Class A Concrete - 3-3.99 CY	CY		7	N/A	N/A	N/A	N/A	N/A	N/A	N/A	N/A	N/A
00000203482	1-03	Adams Trucking & Supply, Inc.	N/A	1-03	3011505	Ready Mix Concrete	District 1 - Class A Concrete - 4-4.99 CY	CY		7	N/A	N/A	N/A	N/A	N/A	N/A	N/A	N/A	N/A
00000203482	1-04	Adams Trucking & Supply, Inc.	N/A	1-04	3011505	Ready Mix Concrete	District 1 - Class A Concrete - 5 CY AND OVER	CY		7	N/A	N/A	N/A	N/A	N/A	N/A	N/A	N/A	N/A
00000203482	1-05	Adams Trucking & Supply, Inc.	N/A	1-05	3011505	Ready Mix Concrete	District 1 - Class B Concrete - 2-2.99 CY	CY	\$ 142.25	7	N/A	N/A	N/A	N/A	N/A	N/A	N/A	N/A	N/A
00000203482	1-06	Adams Trucking & Supply, Inc.	N/A	1-06	3011505	Ready Mix Concrete	District 1 - Class B Concrete - 3-3.99 CY	CY	\$ 135.25	7	N/A	N/A	N/A	N/A	N/A	N/A	N/A	N/A	N/A
00000203482	1-07	Adams Trucking & Supply, Inc.	N/A	1-07	3011505	Ready Mix Concrete	District 1 - Class B Concrete - 4-4.99 CY	CY	\$ 112.25	7	N/A	N/A	N/A	N/A	N/A	N/A	N/A	N/A	N/A
00000203482	1-08	Adams Trucking & Supply, Inc.	N/A	1-08	3011505	Ready Mix Concrete	District 1 - Class B Concrete - 5 CY AND OVER	CY	\$ 112.25	7	N/A	N/A	N/A	N/A	N/A	N/A	N/A	N/A	N/A
00000203482	1-09	Adams Trucking & Supply, Inc.	N/A	1-09	3011505	Ready Mix Concrete	District 1 - Class C Concrete - 2-2.99 CY	CY		7	N/A	N/A	N/A	N/A	N/A	N/A	N/A	N/A	N/A
00000203482	1-10	Adams Trucking & Supply, Inc.	N/A	1-10	3011505	Ready Mix Concrete	District 1 - Class C Concrete - 3-3.99 CY	CY		7	N/A	N/A	N/A	N/A	N/A	N/A	N/A	N/A	N/A
00000203482	1-11	Adams Trucking & Supply, Inc.	N/A	1-11	3011505	Ready Mix Concrete	District 1 - Class C Concrete - 4-4.99 CY	CY		7	N/A	N/A	N/A	N/A	N/A	N/A	N/A	N/A	N/A
00000203482	1-12	Adams Trucking & Supply, Inc.	N/A	1-12	3011505	Ready Mix Concrete	District 1 - Class C Concrete - 5 CY AND OVER	CY		7	N/A	N/A	N/A	N/A	N/A	N/A	N/A	N/A	N/A
00000203482	1-13	Adams Trucking & Supply, Inc.	N/A	1-13	3011505	Ready Mix Concrete	District 1 - Class D Concrete - 2-2.99 CY	CY		7	N/A	N/A	N/A	N/A	N/A	N/A	N/A	N/A	N/A
00000203482	1-14	Adams Trucking & Supply, Inc.	N/A	1-14	3011505	Ready Mix Concrete	District 1 - Class D Concrete - 3-3.99 CY	CY		7	N/A	N/A	N/A	N/A	N/A	N/A	N/A	N/A	N/A
00000203482	1-15	Adams Trucking & Supply, Inc.	N/A	1-15	3011505	Ready Mix Concrete	District 1 - Class D Concrete - 4-4.99 CY	CY		7	N/A	N/A	N/A	N/A	N/A	N/A	N/A	N/A	N/A
00000203482	1-16	Adams Trucking & Supply, Inc.	N/A	1-16	3011505	Ready Mix Concrete	District 1 - Class D Concrete - 5 CY AND OVER	CY		7	N/A	N/A	N/A	N/A	N/A	N/A	N/A	N/A	N/A
00000203482	1-17	Adams Trucking & Supply, Inc.	N/A	1-17	3011505	Ready Mix Concrete	District 1 - Class H Concrete - 2-2.99 CY	CY	\$ 174.75	7	N/A	N/A	N/A	N/A	N/A	N/A	N/A	N/A	N/A
00000203482	1-18	Adams Trucking & Supply, Inc.	N/A	1-18	3011505	Ready Mix Concrete	District 1 - Class H Concrete - 3-3.99 CY	CY	\$ 167.75	7	N/A	N/A	N/A	N/A	N/A	N/A	N/A	N/A	N/A
00000203482	1-19	Adams Trucking & Supply, Inc.	N/A	1-19	3011505	Ready Mix Concrete	District 1 - Class H Concrete - 4-4.99 CY	CY	\$ 144.75	7	N/A	N/A	N/A	N/A	N/A	N/A	N/A	N/A	N/A
00000203482	1-20	Adams Trucking & Supply, Inc.	N/A	1-20	3011505	Ready Mix Concrete	District 1 - Class H Concrete - 5 CY AND OVER	CY	\$ 144.75	7	N/A	N/A	N/A	N/A	N/A	N/A	N/A	N/A	N/A
00000203482	1-21	Adams Trucking & Supply, Inc.	N/A	1-21	3011505	Ready Mix Concrete	District 1 - Class K Concrete - 2-2.99 CY	CY	\$ 147.25	7	N/A	N/A	N/A	N/A	N/A	N/A	N/A	N/A	N/A
00000203482	1-22	Adams Trucking & Supply, Inc.	N/A	1-22	3011505	Ready Mix Concrete	District 1 - Class K Concrete - 3-3.99 CY	CY	\$ 140.25	7	N/A	N/A	N/A	N/A	N/A	N/A	N/A	N/A	N/A
00000203482	1-23	Adams Trucking & Supply, Inc.	N/A	1-23	3011505	Ready Mix Concrete	District 1 - Class K Concrete - 4-4.99 CY	CY	\$ 117.25	7	N/A	N/A	N/A	N/A	N/A	N/A	N/A	N/A	N/A
00000203482	1-24	Adams Trucking & Supply, Inc.	N/A	1-24	3011505	Ready Mix Concrete	District 1 - Class K Concrete - 5 CY AND OVER	CY	\$ 117.25	7	N/A	N/A	N/A	N/A	N/A	N/A	N/A	N/A	N/A
00000203482	1-25	Adams Trucking & Supply, Inc.	N/A	1-25	3011505	Ready Mix Concrete	District 1 - Modified Class K Concrete, 8 1/2 Bag Mix, Siliceous Sand - 2-2.99 CY	CY		7	N/A	N/A	N/A	N/A	N/A	N/A	N/A	N/A	N/A
00000203482	1-26	Adams Trucking & Supply, Inc.	N/A	1-26	3011505	Ready Mix Concrete	District 1 - Modified Class K Concrete, 8 1/2 Bag Mix, Siliceous Sand - 3-3.99 CY	CY		7	N/A	N/A	N/A	N/A	N/A	N/A	N/A	N/A	N/A
00000203482	1-27	Adams Trucking & Supply, Inc.	N/A	1-27	3011505	Ready Mix Concrete	District 1 - Modified Class K Concrete, 8 1/2 Bag Mix, Siliceous Sand - 4-4.99 CY	CY		7	N/A	N/A	N/A	N/A	N/A	N/A	N/A	N/A	N/A
00000203482	1-28	Adams Trucking & Supply, Inc.	N/A	1-28	3011505	Ready Mix Concrete	District 1 - Modified Class K Concrete, 8 1/2 Bag Mix, Siliceous Sand - 5 CY AND OVER	CY		7	N/A	N/A	N/A	N/A	N/A	N/A	N/A	N/A	N/A
00000203482	1-29	Adams Trucking & Supply, Inc.	N/A	1-29	3011505	Ready Mix Concrete	District 1 - CLSM Type A - 2-2.99 CY	CY		7	N/A	N/A	N/A	N/A	N/A	N/A	N/A	N/A	N/A
00000203482	1-30	Adams Trucking & Supply, Inc.	N/A	1-30	3011505	Ready Mix Concrete	District 1 - CLSM Type A - 3-3.99 CY	CY		7	N/A	N/A	N/A	N/A	N/A	N/A	N/A	N/A	N/A
00000203482	1-31	Adams Trucking & Supply, Inc.	N/A	1-31	3011505	Ready Mix Concrete	District 1 - CLSM Type A - 4-4.99 CY	CY		7	N/A	N/A	N/A	N/A	N/A	N/A	N/A	N/A	N/A
00000203482	1-32	Adams Trucking & Supply, Inc.	N/A	1-32	3011505	Ready Mix Concrete	District 1 - CLSM Type A - 5 CY AND OVER	CY		7	N/A	N/A	N/A	N/A	N/A	N/A	N/A	N/A	N/A
00000203482	1-33	Adams Trucking & Supply, Inc.	N/A	1-33	3011505	Ready Mix Concrete	District 1 - CLSM Type B - 2-2.99 CY	CY		7	N/A	N/A	N/A	N/A	N/A	N/A	N/A	N/A	N/A
00000203482	1-34	Adams Trucking & Supply, Inc.	N/A	1-34	3011505	Ready Mix Concrete	District 1 - CLSM Type B - 3-3.99 CY	CY		7	N/A	N/A	N/A	N/A	N/A	N/A	N/A	N/A	N/A
00000203482	1-35	Adams Trucking & Supply, Inc.	N/A	1-35	3011505	Ready Mix Concrete	District 1 - CLSM Type B - 4-4.99 CY	CY		7	N/A	N/A	N/A	N/A	N/A	N/A	N/A	N/A	N/A
00000203482	1-36	Adams Trucking & Supply, Inc.	N/A	1-36	3011505	Ready Mix Concrete	District 1 - CLSM Type B - 5 CY AND OVER	CY		7	N/A	N/A	N/A	N/A	N/A	N/A	N/A	N/A	N/A
00000203482	1-37	Adams Trucking & Supply, Inc.	N/A	1-37	3011505	Ready Mix Concrete	District 1 - CLSM Type C - 2-2.99 CY	CY		7	N/A	N/A	N/A	N/A	N/A	N/A	N/A	N/A	N/A
00000203482	1-38	Adams Trucking & Supply, Inc.	N/A	1-38	3011505	Ready Mix Concrete	District 1 - CLSM Type C - 3-3.99 CY	CY		7	N/A	N/A	N/A	N/A	N/A	N/A	N/A	N/A	N/A
00000203482	1-39	Adams Trucking & Supply, Inc.	N/A	1-39	3011505	Ready Mix Concrete	District 1 - CLSM Type C - 4-4.99 CY	CY		7	N/A	N/A	N/A	N/A	N/A	N/A	N/A	N/A	N/A
00000203482	1-40	Adams Trucking & Supply, Inc.	N/A	1-40	3011505	Ready Mix Concrete	District 1 - CLSM Type C - 5 CY AND OVER	CY		7	N/A	N/A	N/A	N/A	N/A	N/A	N/A	N/A	N/A
00000203482	1-41	Adams Trucking & Supply, Inc.	N/A	1-41	3011505	Ready Mix Concrete	District 1 - Additional Haul - Cost per Cubic Yard per mile over five miles	CY	\$ 1.00	7	N/A	N/A	N/A	N/A	N/A	N/A	N/A	N/A	N/A
00000203482	1-42	Adams Trucking & Supply, Inc.	N/A	1-42	3011505	Ready Mix Concrete	District 1 - Additional Haul - Cost per Truck Load per mile over five miles	TRKL	\$ 4.00	7	N/A	N/A	N/A	N/A	N/A	N/A	N/A	N/A	N/A
00000203482	1-43	Adams Trucking & Supply, Inc.	N/A	1-43	3011505	Ready Mix Concrete	District 1 - Additional Cost - to provide Class B Concrete using Siliceous Sand	CY		7	N/A	N/A	N/A	N/A	N/A	N/A	N/A	N/A	N/A
00000203482	1-44	Adams Trucking & Supply, Inc.	N/A	1-44	3011505	Ready Mix Concrete	District 1 - Additional Cost - per bag for increased cement content above the target value	CY	\$ 9.25	7	N/A	N/A	N/A	N/A	N/A	N/A	N/A	N/A	N/A
00000203482	1-45	Adams Trucking & Supply, Inc.	N/A	1-45	3011505	Ready Mix Concrete	District 1 - Admixture: Water-reducing set retarder	CY	\$ 4.75	7	N/A	N/A	N/A	N/A	N/A	N/A	N/A	N/A	N/A
00000203482	1-46	Adams Trucking & Supply, Inc.	N/A	1-46	3011505	Ready Mix Concrete	District 1 - Admixture: Water reducer	CY	n/c	7	N/A	N/A	N/A	N/A	N/A	N/A	N/A	N/A	N/A
00000203482	1-47	Adams Trucking & Supply, Inc.	N/A	1-47	3011505	Ready Mix Concrete	District 1 - Admixture: Calcium Chloride based accelerator, HE-122 or equal	OZ	\$ 0.10	7	N/A	N/A	N/A	N/A	N/A	N/A	N/A	N/A	N/A
00000203482	1-48	Adams Trucking & Supply, Inc.	N/A	1-48	3011505	Ready Mix Concrete	District 1 - Admixture: Non-Calcium Chloride based accelerator, Daxex Set or equal	OZ	\$ 0.27	7	N/A	N/A	N/A	N/A	N/A	N/A	N/A	N/A	N/A
00000203482	1-49	Adams Trucking & Supply, Inc.	N/A	1-49	3011505	Ready Mix Concrete	District 1 - Admixture: Super plasticizer, Eucon 37 or equal	OZ	\$ 0.13	7	N/A	N/A	N/A	N/A	N/A	N/A	N/A	N/A	N/A
00000203482	1-50	Adams Trucking & Supply, Inc.	N/A	1-50	3011505	Ready Mix Concrete	District 1 - Admixture: Fiber	CY	\$ 6.50	7	N/A	N/A	N/A	N/A	N/A	N/A	N/A	N/A	N/A
00000203482	1-51	Adams Trucking & Supply, Inc.	N/A	1-51	3011505	Ready Mix Concrete	District 1 - Admixture: Heated Concrete	CY	\$ 4.50	7	N/A	N/A	N/A	N/A	N/A	N/A	N/A	N/A	N/A
00000203482	1-52	Adams Trucking & Supply, Inc.	N/A	1-52	3011505	Ready Mix Concrete	District 1 - Admixture: Ice	LB	\$ 0.40	7	N/A	N/A	N/A	N/A	N/A	N/A	N/A	N/A	N/A
00000203482	1-53	Adams Trucking & Supply, Inc.	N/A	1-53	3011505	Ready Mix Concrete	District 1 - Additional Cost - to add cement to the transit mixer at the project site, provided and transported by the Vendor.	CY		7	N/A	N/A	N/A	N/A	N/A	N/A	N/A	N/A	N/A
00000203482	1-54	Adams Trucking & Supply, Inc.	N/A	1-54	3011505	Ready Mix Concrete	District 1 - Additional Cost - to add cement to the transit mixer at the project site, provided by the Vendor, but transported by the WVDOH.	CY		7	N/A	N/A	N/A	N/A	N/A	N/A	N/A	N/A	N/A
00000203482	1-55	Adams Trucking & Supply, Inc.	N/A	1-55	3011505	Ready Mix Concrete	District 1 - Penalty Charge - for unloading time in excess of ten (10) minutes per CY	TRKM	\$ 1.25	7	N/A	N/A	N/A	N/A	N/A	N/A	N/A	N/A	N/A
00000203482	2-01	Adams Trucking & Supply, Inc.	N/A	2-01	3011505	Ready Mix Concrete	District 2 - Class A Concrete - 2-2.99 CY	CY		7	N/A	N/A	N/A	N/A	N/A	N/A	N/A	N/A	N/A
00000203482	2-02	Adams Trucking & Supply, Inc.	N/A	2-02	3011505	Ready Mix Concrete	District 2 - Class A Concrete - 3-3.99 CY	CY		7	N/A	N/A	N/A	N/A	N/A	N/A	N/A	N/A	N/A
00000203482	2-03	Adams Trucking & Supply, Inc.	N/A	2-03	3011505	Ready Mix Concrete	District 2 - Class A Concrete - 4-4.99 CY	CY		7	N/A	N/A	N/A	N/A	N/A	N/A	N/A	N/A	N/A
00000203482	2-04	Adams Trucking & Supply, Inc.	N/A	2-04	3011505	Ready Mix Concrete	District 2 - Class A Concrete - 5 CY AND OVER	CY		7	N/A	N/A	N/A	N/A	N/A	N/A	N/A	N/A	N/A
00000203482	2-05	Adams Trucking & Supply, Inc.	N/A	2-05	3011505	Ready Mix Concrete	District 2 - Class B Concrete - 2-2.99 CY	CY	\$ 142.25	7	N/A	N/A	N/A	N/A	N/A	N/A	N/A	N/A	N/A
00000203482	2-06	Adams Trucking & Supply, Inc.	N/A	2-06	3011505	Ready Mix Concrete	District 2 - Class B Concrete - 3-3.99 CY	CY	\$ 135.25	7	N/A	N/A	N/A	N/A	N/A	N/A	N/A	N/A	N/A
00000203482	2-07	Adams Trucking & Supply, Inc.	N/A	2-07	3011505	Ready Mix Concrete	District 2 - Class B Concrete - 4-4.99 CY	CY	\$ 112.25										

VENDOR CUSTOMER CODE	SUPPLIER PART NUMBER	SUPPLIER NAME	MANUFACTURER NAME	MANUFACTURER PART NUMBER	COMMODITY CODE	ITEM DESCRIPTION	EXTENDED DESCRIPTION	UNIT OF MEASURE	LIST PRICE	DELIVERY DAYS	PRODUCTION CATEGORY	MODIFICATION	DRAWING	PIECE	SERIAL NUMBER	SPECIFICATION	SIZE	COLOR	PICTURE FILE NAME
00000203482	2-19	Adams Trucking & Supply, Inc.	N/A	2-19	30111505	Ready Mix Concrete	District 2 - Class H Concrete - 4-4.99 CY	CY	\$ 144.75	7	N/A	N/A	N/A	N/A	N/A	N/A	N/A	N/A	N/A
00000203482	2-20	Adams Trucking & Supply, Inc.	N/A	2-20	30111505	Ready Mix Concrete	District 2 - Class H Concrete - 5 CY AND OVER	CY	\$ 144.75	7	N/A	N/A	N/A	N/A	N/A	N/A	N/A	N/A	N/A
00000203482	2-21	Adams Trucking & Supply, Inc.	N/A	2-21	30111505	Ready Mix Concrete	District 2 - Class K Concrete - 2-2.99 CY	CY	\$ 147.25	7	N/A	N/A	N/A	N/A	N/A	N/A	N/A	N/A	N/A
00000203482	2-22	Adams Trucking & Supply, Inc.	N/A	2-22	30111505	Ready Mix Concrete	District 2 - Class K Concrete - 3-3.99 CY	CY	\$ 140.25	7	N/A	N/A	N/A	N/A	N/A	N/A	N/A	N/A	N/A
00000203482	2-23	Adams Trucking & Supply, Inc.	N/A	2-23	30111505	Ready Mix Concrete	District 2 - Class K Concrete - 4-4.99 CY	CY	\$ 117.25	7	N/A	N/A	N/A	N/A	N/A	N/A	N/A	N/A	N/A
00000203482	2-24	Adams Trucking & Supply, Inc.	N/A	2-24	30111505	Ready Mix Concrete	District 2 - Class K Concrete - 5 CY AND OVER	CY	\$ 117.25	7	N/A	N/A	N/A	N/A	N/A	N/A	N/A	N/A	N/A
00000203482	2-25	Adams Trucking & Supply, Inc.	N/A	2-25	30111505	Ready Mix Concrete	District 2 - Modified Class K Concrete, 8 1/2 Bag Mix, Siliceous Sand - 2-2.99 CY	CY		7	N/A	N/A	N/A	N/A	N/A	N/A	N/A	N/A	N/A
00000203482	2-26	Adams Trucking & Supply, Inc.	N/A	2-26	30111505	Ready Mix Concrete	District 2 - Modified Class K Concrete, 8 1/2 Bag Mix, Siliceous Sand - 3-3.99 CY	CY		7	N/A	N/A	N/A	N/A	N/A	N/A	N/A	N/A	N/A
00000203482	2-27	Adams Trucking & Supply, Inc.	N/A	2-27	30111505	Ready Mix Concrete	District 2 - Modified Class K Concrete, 8 1/2 Bag Mix, Siliceous Sand - 4-4.99 CY	CY		7	N/A	N/A	N/A	N/A	N/A	N/A	N/A	N/A	N/A
00000203482	2-28	Adams Trucking & Supply, Inc.	N/A	2-28	30111505	Ready Mix Concrete	District 2 - Modified Class K Concrete, 8 1/2 Bag Mix, Siliceous Sand - 5 CY AND OVER	CY		7	N/A	N/A	N/A	N/A	N/A	N/A	N/A	N/A	N/A
00000203482	2-29	Adams Trucking & Supply, Inc.	N/A	2-29	30111505	Ready Mix Concrete	District 2 - CLSM Type A - 2-2.99 CY	CY		7	N/A	N/A	N/A	N/A	N/A	N/A	N/A	N/A	N/A
00000203482	2-30	Adams Trucking & Supply, Inc.	N/A	2-30	30111505	Ready Mix Concrete	District 2 - CLSM Type A - 3-3.99 CY	CY		7	N/A	N/A	N/A	N/A	N/A	N/A	N/A	N/A	N/A
00000203482	2-31	Adams Trucking & Supply, Inc.	N/A	2-31	30111505	Ready Mix Concrete	District 2 - CLSM Type A - 4-4.99 CY	CY		7	N/A	N/A	N/A	N/A	N/A	N/A	N/A	N/A	N/A
00000203482	2-32	Adams Trucking & Supply, Inc.	N/A	2-32	30111505	Ready Mix Concrete	District 2 - CLSM Type A - 5 CY AND OVER	CY		7	N/A	N/A	N/A	N/A	N/A	N/A	N/A	N/A	N/A
00000203482	2-33	Adams Trucking & Supply, Inc.	N/A	2-33	30111505	Ready Mix Concrete	District 2 - CLSM Type B - 2-2.99 CY	CY		7	N/A	N/A	N/A	N/A	N/A	N/A	N/A	N/A	N/A
00000203482	2-34	Adams Trucking & Supply, Inc.	N/A	2-34	30111505	Ready Mix Concrete	District 2 - CLSM Type B - 3-3.99 CY	CY		7	N/A	N/A	N/A	N/A	N/A	N/A	N/A	N/A	N/A
00000203482	2-35	Adams Trucking & Supply, Inc.	N/A	2-35	30111505	Ready Mix Concrete	District 2 - CLSM Type B - 4-4.99 CY	CY		7	N/A	N/A	N/A	N/A	N/A	N/A	N/A	N/A	N/A
00000203482	2-36	Adams Trucking & Supply, Inc.	N/A	2-36	30111505	Ready Mix Concrete	District 2 - CLSM Type B - 5 CY AND OVER	CY		7	N/A	N/A	N/A	N/A	N/A	N/A	N/A	N/A	N/A
00000203482	2-37	Adams Trucking & Supply, Inc.	N/A	2-37	30111505	Ready Mix Concrete	District 2 - CLSM Type C - 2-2.99 CY	CY		7	N/A	N/A	N/A	N/A	N/A	N/A	N/A	N/A	N/A
00000203482	2-38	Adams Trucking & Supply, Inc.	N/A	2-38	30111505	Ready Mix Concrete	District 2 - CLSM Type C - 3-3.99 CY	CY		7	N/A	N/A	N/A	N/A	N/A	N/A	N/A	N/A	N/A
00000203482	2-39	Adams Trucking & Supply, Inc.	N/A	2-39	30111505	Ready Mix Concrete	District 2 - CLSM Type C - 4-4.99 CY	CY		7	N/A	N/A	N/A	N/A	N/A	N/A	N/A	N/A	N/A
00000203482	2-40	Adams Trucking & Supply, Inc.	N/A	2-40	30111505	Ready Mix Concrete	District 2 - CLSM Type C - 5 CY AND OVER	CY		7	N/A	N/A	N/A	N/A	N/A	N/A	N/A	N/A	N/A
00000203482	2-41	Adams Trucking & Supply, Inc.	N/A	2-41	30111505	Ready Mix Concrete	District 2 - Additional Haul - Cost per Cubic Yard per mile over five miles	CY	\$ 1.00	7	N/A	N/A	N/A	N/A	N/A	N/A	N/A	N/A	N/A
00000203482	2-42	Adams Trucking & Supply, Inc.	N/A	2-42	30111505	Ready Mix Concrete	District 2 - Additional Haul - Cost per Truck Load per mile over five miles	TRKL	\$ 4.00	7	N/A	N/A	N/A	N/A	N/A	N/A	N/A	N/A	N/A
00000203482	2-43	Adams Trucking & Supply, Inc.	N/A	2-43	30111505	Ready Mix Concrete	District 2 - Additional Cost - to provide Class B Concrete using Siliceous Sand	CY		7	N/A	N/A	N/A	N/A	N/A	N/A	N/A	N/A	N/A
00000203482	2-44	Adams Trucking & Supply, Inc.	N/A	2-44	30111505	Ready Mix Concrete	District 2 - Additional Cost - per bag for increased cement content above the target value	CY	\$ 9.25	7	N/A	N/A	N/A	N/A	N/A	N/A	N/A	N/A	N/A
00000203482	2-45	Adams Trucking & Supply, Inc.	N/A	2-45	30111505	Ready Mix Concrete	District 2 - Admixture: Water-reducing set retarder	CY	\$ 4.75	7	N/A	N/A	N/A	N/A	N/A	N/A	N/A	N/A	N/A
00000203482	2-46	Adams Trucking & Supply, Inc.	N/A	2-46	30111505	Ready Mix Concrete	District 2 - Admixture: Water reducer	CY	n/c	7	N/A	N/A	N/A	N/A	N/A	N/A	N/A	N/A	N/A
00000203482	2-47	Adams Trucking & Supply, Inc.	N/A	2-47	30111505	Ready Mix Concrete	District 2 - Admixture: Calcium Chloride based accelerator, HE-122 or equal	OZ	\$ 0.10	7	N/A	N/A	N/A	N/A	N/A	N/A	N/A	N/A	N/A
00000203482	2-48	Adams Trucking & Supply, Inc.	N/A	2-48	30111505	Ready Mix Concrete	District 2 - Admixture: Non-Calcium Chloride based accelerator, Dorex Set or equal	OZ	\$ 0.27	7	N/A	N/A	N/A	N/A	N/A	N/A	N/A	N/A	N/A
00000203482	2-49	Adams Trucking & Supply, Inc.	N/A	2-49	30111505	Ready Mix Concrete	District 2 - Admixture: Super plasticizer, Eucon 37 or equal	OZ	\$ 0.13	7	N/A	N/A	N/A	N/A	N/A	N/A	N/A	N/A	N/A
00000203482	2-50	Adams Trucking & Supply, Inc.	N/A	2-50	30111505	Ready Mix Concrete	District 2 - Admixture: Fiber	CY	\$ 6.50	7	N/A	N/A	N/A	N/A	N/A	N/A	N/A	N/A	N/A
00000203482	2-51	Adams Trucking & Supply, Inc.	N/A	2-51	30111505	Ready Mix Concrete	District 2 - Admixture: Heated Concrete	CY	\$ 4.50	7	N/A	N/A	N/A	N/A	N/A	N/A	N/A	N/A	N/A
00000203482	2-52	Adams Trucking & Supply, Inc.	N/A	2-52	30111505	Ready Mix Concrete	District 2 - Admixture: Ice	LB	\$ 0.40	7	N/A	N/A	N/A	N/A	N/A	N/A	N/A	N/A	N/A
00000203482	2-53	Adams Trucking & Supply, Inc.	N/A	2-53	30111505	Ready Mix Concrete	District 2 - Additional Cost - to add cement to the transit mixer at the project site, provided and transported by the Vendor.	CY		7	N/A	N/A	N/A	N/A	N/A	N/A	N/A	N/A	N/A
00000203482	2-54	Adams Trucking & Supply, Inc.	N/A	2-54	30111505	Ready Mix Concrete	District 2 - Additional Cost - to add cement to the transit mixer at the project site, provided by the Vendor, but transported by the WVDOT.	CY		7	N/A	N/A	N/A	N/A	N/A	N/A	N/A	N/A	N/A
00000203482	2-55	Adams Trucking & Supply, Inc.	N/A	2-55	30111505	Ready Mix Concrete	District 2 - Penalty Charge - for unloading time in excess of ten (10) minutes per CY	TRKM	\$ 1.25	7	N/A	N/A	N/A	N/A	N/A	N/A	N/A	N/A	N/A
00000203482	3-01	Adams Trucking & Supply, Inc.	N/A	3-01	30111505	Ready Mix Concrete	District 3 - Class A Concrete - 2-2.99 CY	CY		7	N/A	N/A	N/A	N/A	N/A	N/A	N/A	N/A	N/A
00000203482	3-02	Adams Trucking & Supply, Inc.	N/A	3-02	30111505	Ready Mix Concrete	District 3 - Class A Concrete - 3-3.99 CY	CY		7	N/A	N/A	N/A	N/A	N/A	N/A	N/A	N/A	N/A
00000203482	3-03	Adams Trucking & Supply, Inc.	N/A	3-03	30111505	Ready Mix Concrete	District 3 - Class A Concrete - 4-4.99 CY	CY		7	N/A	N/A	N/A	N/A	N/A	N/A	N/A	N/A	N/A
00000203482	3-04	Adams Trucking & Supply, Inc.	N/A	3-04	30111505	Ready Mix Concrete	District 3 - Class A Concrete - 5 CY AND OVER	CY		7	N/A	N/A	N/A	N/A	N/A	N/A	N/A	N/A	N/A
00000203482	3-05	Adams Trucking & Supply, Inc.	N/A	3-05	30111505	Ready Mix Concrete	District 3 - Class B Concrete - 2-2.99 CY	CY	\$ 142.25	7	N/A	N/A	N/A	N/A	N/A	N/A	N/A	N/A	N/A
00000203482	3-06	Adams Trucking & Supply, Inc.	N/A	3-06	30111505	Ready Mix Concrete	District 3 - Class B Concrete - 3-3.99 CY	CY	\$ 135.25	7	N/A	N/A	N/A	N/A	N/A	N/A	N/A	N/A	N/A
00000203482	3-07	Adams Trucking & Supply, Inc.	N/A	3-07	30111505	Ready Mix Concrete	District 3 - Class B Concrete - 4-4.99 CY	CY	\$ 112.25	7	N/A	N/A	N/A	N/A	N/A	N/A	N/A	N/A	N/A
00000203482	3-08	Adams Trucking & Supply, Inc.	N/A	3-08	30111505	Ready Mix Concrete	District 3 - Class B Concrete - 5 CY AND OVER	CY	\$ 112.25	7	N/A	N/A	N/A	N/A	N/A	N/A	N/A	N/A	N/A
00000203482	3-09	Adams Trucking & Supply, Inc.	N/A	3-09	30111505	Ready Mix Concrete	District 3 - Class C Concrete - 2-2.99 CY	CY		7	N/A	N/A	N/A	N/A	N/A	N/A	N/A	N/A	N/A
00000203482	3-10	Adams Trucking & Supply, Inc.	N/A	3-10	30111505	Ready Mix Concrete	District 3 - Class C Concrete - 3-3.99 CY	CY		7	N/A	N/A	N/A	N/A	N/A	N/A	N/A	N/A	N/A
00000203482	3-11	Adams Trucking & Supply, Inc.	N/A	3-11	30111505	Ready Mix Concrete	District 3 - Class C Concrete - 4-4.99 CY	CY		7	N/A	N/A	N/A	N/A	N/A	N/A	N/A	N/A	N/A
00000203482	3-12	Adams Trucking & Supply, Inc.	N/A	3-12	30111505	Ready Mix Concrete	District 3 - Class C Concrete - 5 CY AND OVER	CY		7	N/A	N/A	N/A	N/A	N/A	N/A	N/A	N/A	N/A
00000203482	3-13	Adams Trucking & Supply, Inc.	N/A	3-13	30111505	Ready Mix Concrete	District 3 - Class D Concrete - 2-2.99 CY	CY		7	N/A	N/A	N/A	N/A	N/A	N/A	N/A	N/A	N/A
00000203482	3-14	Adams Trucking & Supply, Inc.	N/A	3-14	30111505	Ready Mix Concrete	District 3 - Class D Concrete - 3-3.99 CY	CY		7	N/A	N/A	N/A	N/A	N/A	N/A	N/A	N/A	N/A
00000203482	3-15	Adams Trucking & Supply, Inc.	N/A	3-15	30111505	Ready Mix Concrete	District 3 - Class D Concrete - 4-4.99 CY	CY		7	N/A	N/A	N/A	N/A	N/A	N/A	N/A	N/A	N/A
00000203482	3-16	Adams Trucking & Supply, Inc.	N/A	3-16	30111505	Ready Mix Concrete	District 3 - Class D Concrete - 5 CY AND OVER	CY		7	N/A	N/A	N/A	N/A	N/A	N/A	N/A	N/A	N/A
00000203482	3-17	Adams Trucking & Supply, Inc.	N/A	3-17	30111505	Ready Mix Concrete	District 3 - Class H Concrete - 2-2.99 CY	CY	\$ 174.75	7	N/A	N/A	N/A	N/A	N/A	N/A	N/A	N/A	N/A
00000203482	3-18	Adams Trucking & Supply, Inc.	N/A	3-18	30111505	Ready Mix Concrete	District 3 - Class H Concrete - 3-3.99 CY	CY	\$ 167.75	7	N/A	N/A	N/A	N/A	N/A	N/A	N/A	N/A	N/A
00000203482	3-19	Adams Trucking & Supply, Inc.	N/A	3-19	30111505	Ready Mix Concrete	District 3 - Class H Concrete - 4-4.99 CY	CY	\$ 144.75	7	N/A	N/A	N/A	N/A	N/A	N/A	N/A	N/A	N/A
00000203482	3-20	Adams Trucking & Supply, Inc.	N/A	3-20	30111505	Ready Mix Concrete	District 3 - Class H Concrete - 5 CY AND OVER	CY	\$ 144.75	7	N/A	N/A	N/A	N/A	N/A	N/A	N/A	N/A	N/A
00000203482	3-21	Adams Trucking & Supply, Inc.	N/A	3-21	30111505	Ready Mix Concrete	District 3 - Class K Concrete - 2-2.99 CY	CY	\$ 147.25	7	N/A	N/A	N/A	N/A	N/A	N/A	N/A	N/A	N/A
00000203482	3-22	Adams Trucking & Supply, Inc.	N/A	3-22	30111505	Ready Mix Concrete	District 3 - Class K Concrete - 3-3.99 CY	CY	\$ 140.25	7	N/A	N/A	N/A	N/A	N/A	N/A	N/A	N/A	N/A
00000203482	3-23	Adams Trucking & Supply, Inc.	N/A	3-23	30111505	Ready Mix Concrete	District 3 - Class K Concrete - 4-4.99 CY	CY	\$ 117.25	7	N/A	N/A	N/A	N/A	N/A	N/A	N/A	N/A	N/A
00000203482	3-24	Adams Trucking & Supply, Inc.	N/A	3-24	30111505	Ready Mix Concrete	District 3 - Class K Concrete - 5 CY AND OVER	CY	\$ 117.25	7	N/A	N/A	N/A	N/A	N/A	N/A	N/A	N/A	N/A
00000203482	3-25	Adams Trucking & Supply, Inc.																	

State of West Virginia
VENDOR PREFERENCE CERTIFICATE

Certification and application is hereby made for Preference in accordance with **West Virginia Code**, §5A-3-37. (Does not apply to construction contracts). **West Virginia Code**, §5A-3-37, provides an opportunity for qualifying vendors to request (at the time of bid) preference for their residency status. Such preference is an evaluation method only and will be applied only to the cost bid in accordance with the **West Virginia Code**. This certificate for application is to be used to request such preference. The Purchasing Division will make the determination of the Vendor Preference, if applicable.

- 1. **Application is made for 2.5% vendor preference for the reason checked:**
 Bidder is an individual resident vendor and has resided continuously in West Virginia, or bidder is a partnership, association or corporation resident vendor and has maintained its headquarters or principal place of business continuously in West Virginia, for four (4) years immediately preceding the date of this certification; **or**,
 Bidder is a resident vendor partnership, association, or corporation with at least eighty percent of ownership interest of bidder held by another entity that meets the applicable four year residency requirement; **or**,
 Bidder is a nonresident vendor which has an affiliate or subsidiary which employs a minimum of one hundred state residents and which has maintained its headquarters or principal place of business within West Virginia continuously for the four (4) years immediately preceding the date of this certification; **or**,
- 2. **Application is made for 2.5% vendor preference for the reason checked:**
 Bidder is a resident vendor who certifies that, during the life of the contract, on average at least 75% of the employees working on the project being bid are residents of West Virginia who have resided in the state continuously for the two years immediately preceding submission of this bid; **or**,
- 3. **Application is made for 2.5% vendor preference for the reason checked:**
 Bidder is a nonresident vendor that employs a minimum of one hundred state residents, or a nonresident vendor which has an affiliate or subsidiary which maintains its headquarters or principal place of business within West Virginia and employs a minimum of one hundred state residents, and for purposes of producing or distributing the commodities or completing the project which is the subject of the bidder's bid and continuously over the entire term of the project, on average at least seventy-five percent of the bidder's employees or the bidder's affiliate's or subsidiary's employees are residents of West Virginia who have resided in the state continuously for the two immediately preceding years and the vendor's bid; **or**,
- 4. **Application is made for 5% vendor preference for the reason checked:**
 Bidder meets either the requirement of both subdivisions (1) and (2) or subdivision (1) and (3) as stated above; **or**,
- 5. **Application is made for 3.5% vendor preference who is a veteran for the reason checked:**
 Bidder is an individual resident vendor who is a veteran of the United States armed forces, the reserves or the National Guard and has resided in West Virginia continuously for the four years immediately preceding the date on which the bid is submitted; **or**,
- 6. **Application is made for 3.5% vendor preference who is a veteran for the reason checked:**
 Bidder is a resident vendor who is a veteran of the United States armed forces, the reserves or the National Guard, if, for purposes of producing or distributing the commodities or completing the project which is the subject of the vendor's bid and continuously over the entire term of the project, on average at least seventy-five percent of the vendor's employees are residents of West Virginia who have resided in the state continuously for the two immediately preceding years.
- 7. **Application is made for preference as a non-resident small, women- and minority-owned business, in accordance with West Virginia Code §5A-3-59 and West Virginia Code of State Rules.**
 Bidder has been or expects to be approved prior to contract award by the Purchasing Division as a certified small, women- and minority-owned business.

Bidder understands if the Secretary of Revenue determines that a Bidder receiving preference has failed to continue to meet the requirements for such preference, the Secretary may order the Director of Purchasing to: (a) rescind the contract or purchase order; or (b) assess a penalty against such Bidder in an amount not to exceed 5% of the bid amount and that such penalty will be paid to the contracting agency or deducted from any unpaid balance on the contract or purchase order.

By submission of this certificate, Bidder agrees to disclose any reasonably requested information to the Purchasing Division and authorizes the Department of Revenue to disclose to the Director of Purchasing appropriate information verifying that Bidder has paid the required business taxes, provided that such information does not contain the amounts of taxes paid nor any other information deemed by the Tax Commissioner to be confidential.

Bidder hereby certifies that this certificate is true and accurate in all respects; and that if a contract is issued to Bidder and if anything contained within this certificate changes during the term of the contract, Bidder will notify the Purchasing Division in writing immediately.

Bidder: ADAMS TRUCKING & SUPPLY, INC.

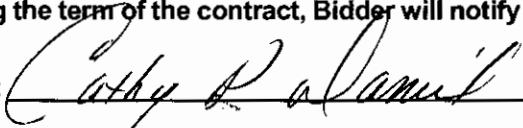
Signed: 

Date: 02/02/2018

Title: PRESIDENT

STATE OF WEST VIRGINIA
Purchasing Division

PURCHASING AFFIDAVIT

CONSTRUCTION CONTRACTS: Under W. Va. Code § 5-22-1(i), the contracting public entity shall not award a construction contract to any bidder that is known to be in default on any monetary obligation owed to the state or a political subdivision of the state, including, but not limited to, obligations related to payroll taxes, property taxes, sales and use taxes, fire service fees, or other fines or fees.

ALL CONTRACTS: Under W. Va. Code §5A-3-10a, no contract or renewal of any contract may be awarded by the state or any of its political subdivisions to any vendor or prospective vendor when the vendor or prospective vendor or a related party to the vendor or prospective vendor is a debtor and: (1) the debt owed is an amount greater than one thousand dollars in the aggregate; or (2) the debtor is in employer default.

EXCEPTION: The prohibition listed above does not apply where a vendor has contested any tax administered pursuant to chapter eleven of the W. Va. Code, workers' compensation premium, permit fee or environmental fee or assessment and the matter has not become final or where the vendor has entered into a payment plan or agreement and the vendor is not in default of any of the provisions of such plan or agreement.

DEFINITIONS:

"Debt" means any assessment, premium, penalty, fine, tax or other amount of money owed to the state or any of its political subdivisions because of a judgment, fine, permit violation, license assessment, defaulted workers' compensation premium, penalty or other assessment presently delinquent or due and required to be paid to the state or any of its political subdivisions, including any interest or additional penalties accrued thereon.

"Employer default" means having an outstanding balance or liability to the old fund or to the uninsured employers' fund or being in policy default, as defined in W. Va. Code § 23-2c-2, failure to maintain mandatory workers' compensation coverage, or failure to fully meet its obligations as a workers' compensation self-insured employer. An employer is not in employer default if it has entered into a repayment agreement with the Insurance Commissioner and remains in compliance with the obligations under the repayment agreement.

"Related party" means a party, whether an individual, corporation, partnership, association, limited liability company or any other form or business association or other entity whatsoever, related to any vendor by blood, marriage, ownership or contract through which the party has a relationship of ownership or other interest with the vendor so that the party will actually or by effect receive or control a portion of the benefit, profit or other consideration from performance of a vendor contract with the party receiving an amount that meets or exceeds five percent of the total contract amount.

AFFIRMATION: By signing this form, the vendor's authorized signer affirms and acknowledges under penalty of law for false swearing (W. Va. Code §61-5-3) that: (1) for construction contracts, the vendor is not in default on any monetary obligation owed to the state or a political subdivision of the state, and (2) for all other contracts, that neither vendor nor any related party owe a debt as defined above and that neither vendor nor any related party are in employer default as defined above, unless the debt or employer default is permitted under the exception above.

WITNESS THE FOLLOWING SIGNATURE:

Vendor's Name: ADAMS TRUCKING & SUPPLY, INC.

Authorized Signature: *Cathy P. Adams* Date: 02/02/2018

State of WEST VIRGINIA

County of CABELL, to-wit:

Taken, subscribed, and sworn to before me this 24 day of February, 2018.

My Commission expires November 17, 2021.

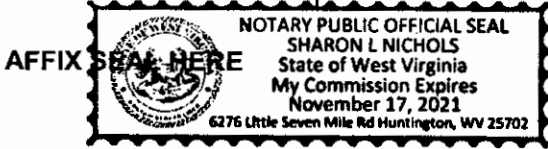

NOTARY PUBLIC *Sharon L. Nichols*

West Virginia Ethics Commission



Disclosure of Interested Parties to Contracts

Pursuant to W. Va. Code § 6D-1-2, a state agency may not enter into a contract, or a series of related contracts, that has/have an actual or estimated value of \$100,000 or more until the business entity submits to the contracting state agency a Disclosure of Interested Parties to the applicable contract. In addition, the business entity awarded a contract is obligated to submit a supplemental Disclosure of Interested Parties reflecting any new or differing interested parties to the contract within 30 days following the completion or termination of the applicable contract.

For purposes of complying with these requirements, the following definitions apply:

"Business entity" means any entity recognized by law through which business is conducted, including a sole proprietorship, partnership or corporation.

"Interested party" or "Interested parties" means:

- (1) A business entity performing work or service pursuant to, or in furtherance of, the applicable contract, including specifically sub-contractors;
- (2) the person(s) who have an ownership interest equal to or greater than 25% in the business entity performing work or service pursuant to, or in furtherance of, the applicable contract. (This subdivision does not apply to a publicly traded company); and
- (3) the person or business entity, if any, that served as a compensated broker or intermediary to actively facilitate the applicable contract or negotiated the terms of the applicable contract with the state agency. (This subdivision does not apply to persons or business entities performing legal services related to the negotiation or drafting of the applicable contract.)

"State agency" means a board, commission, office, department or other agency in the executive, judicial or legislative branch of state government, including publicly funded institutions of higher education: Provided, that for purposes of W. Va. Code § 6D-1-2, the West Virginia Investment Management Board shall not be deemed a state agency nor subject to the requirements of that provision.

The contracting business entity must complete this form and submit it to the contracting state agency prior to contract award and to complete another form within 30 days of contract completion or termination.

This form was created by the State of West Virginia Ethics Commission, 210 Brooks Street, Suite 300, Charleston, WV 25301-1804. Telephone: (304)558-0664; fax: (304)558-2169; e-mail: ethics@wv.gov; website: www.ethics.wv.gov.

West Virginia Ethics Commission

Disclosure of Interested Parties to Contracts

Contracting business entity: ADAMS TRUCKING & SUPPLY INC

Address: P. O. BOX 252 BARBOURSVILLE WV 25504

Contracting business entity's authorized agent: CATHY P. DANIEL, PRESIDENT

Address: P. O. BOX 252 BARBOURSVILLE, WV 25504

Number or title of contract: ARFQ 0803 DOT1800000038

Type or description of contract: READY MIX PORTLAND CEMENT CONCRETE AND CLS MATERIAL

Governmental agency awarding contract: WEST VIRGINIA DIVISION OF HIGHWAYS

Names of each Interested Party to the contract known or reasonably anticipated by the contracting business entity (attach additional pages if necessary):

CATHY P. DANIEL, PRESIDENT

Signature: Cathy P. Daniel Date Signed: 02/02/2018

Check here if this is a Supplemental Disclosure.

Verification

State of WEST VIRGINIA, County of CABELL:

I, Cathy P. Daniel, the authorized agent of the contracting business entity listed above, being duly sworn, acknowledges that the Disclosure herein is being made under oath and under the penalty of perjury.

Taken, sworn to and subscribed before me this 2nd day of February, 2018.



Sharon L. Nichols Notary Public's Signature

To be completed by State Agency: Date Received by State Agency: Date submitted to Ethics Commission: Governmental agency submitting Disclosure:

Adams Trucking
P. O. Box
Baltimore, MD

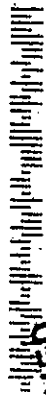

RECEIVED

2018 FEB -6 AM 10:51
FINANCE-PROCUREMENT

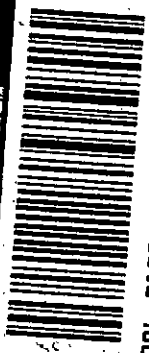

7006 0100 0004 9435 9310



1000

U.S. POSTAGE
PAID
BARTHOLOMEWSVILLE, WV
PERMIT NO. 18
POST OFFICE
FINANCE DIVISION

\$7.62
RZ004E104714-21

RECEIVED

FEB 6 2018

FINANCE DIVISION
DOT

10:50 am

FINANCE AND ADMINISTRATION
DIVISION OF HIGHWAYS
BLDG 5, ROOM A-220
1900 KANAWHA BLVD E
CHARLESTON, WV 25302

TO: SEALED BID, READY MIX CONCRETE

BUYER: 33 DIVISION OF HIGHWAYS
SOLICITATION NO: ARFQ 0803 DOT1800000038
BID OPEN DATE: 02/07/2018
BID OPEN TIME: 13:30:00
FAX NO: (304)736-8747