



Department of Administration
 Purchasing Division
 2019 Washington Street East
 Post Office Box 50130
 Charleston, WV 25305-0130

**State of West Virginia
 Solicitation Response**

Proc Folder: 1461928
Solicitation Description: Square Tube Sign Supports
Proc Type: Agency Master Agreement

Solicitation Closes	Solicitation Response	Version
2024-10-08 10:30	SR 0803 ESR10082400000002428	1

VENDOR
 000000197799
 KORMAN SIGNS INC

Solicitation Number: ARFQ 0803 DOT2500000015
Total Bid: 123927
Response Date: 2024-10-08
Response Time: 08:22:16
Comments:

FOR INFORMATION CONTACT THE BUYER

Jeromie F Lanham
 304-720-7383
 jeromie.f.lanham@wv.gov

Vendor Signature X **FEIN#** **DATE**

All offers subject to all terms and conditions contained in this solicitation

Line	Comm Ln Desc	Qty	Unit Issue	Unit Price	Ln Total Or Contract Amount
1	2" x 2" x 10'-14 gauge square pre-punched on all 4 sides	700.00000	EA	30.180000	21126.00

Comm Code	Manufacturer	Specification	Model #
30102900			

Commodity Line Comments:

Extended Description:

2" x 2" x 10'-14 gauge square pre-punched on all 4 sides, 1" center to center, 3/8" hole

Line	Comm Ln Desc	Qty	Unit Issue	Unit Price	Ln Total Or Contract Amount
2	2" x 2" x 12'-14 gauge square pre-punched on all 4 sides	600.00000	EA	35.080000	21048.00

Comm Code	Manufacturer	Specification	Model #
30102900			

Commodity Line Comments:

Extended Description:

2" x 2" x 12'-14 gauge square pre-punched on all 4 sides, 1" center to center, 3/8" hole

Line	Comm Ln Desc	Qty	Unit Issue	Unit Price	Ln Total Or Contract Amount
3	2" x 2" x 14'-14 gauge square pre-punched on all 4 sides	50.00000	EA	38.980000	1949.00

Comm Code	Manufacturer	Specification	Model #
30102900			

Commodity Line Comments:

Extended Description:

2" x 2" x 14'-14 gauge square pre-punched on all 4 sides, 1" center to center, 3/8" hole

Line	Comm Ln Desc	Qty	Unit Issue	Unit Price	Ln Total Or Contract Amount
4	1.75" x 1" x 14' -14 gauge square pre-punched on all 4 side	50.00000	EA	35.400000	1770.00

Comm Code	Manufacturer	Specification	Model #
30102900			

Commodity Line Comments:

Extended Description:

1.75" x 1" x 14' -14 gauge square pre-punched on all 4 side on all 4 sides, 1" center to center, 3/8" hole

Line	Comm Ln Desc	Qty	Unit Issue	Unit Price	Ln Total Or Contract Amount
5	2.25" x 2.25" x 36" 14 gauge square pre-punched on all 4	1200.0000	EA	13.980000	16776.00

Comm Code	Manufacturer	Specification	Model #
30102900			

Commodity Line Comments:

Extended Description:

2.25" x 2.25" x 36" 14 gauge square pre-punched on all 4 sides, 1" center to center, 3/8" hole

Line	Comm Ln Desc	Qty	Unit Issue	Unit Price	Ln Total Or Contract Amount
6	8" triangular multi-directional slip base top for 2 1/2" squ	10.00000	EA	62.900000	629.00

Comm Code	Manufacturer	Specification	Model #
31160000			

Commodity Line Comments:

Extended Description:

8" triangular slip base top half for 2 1/2" square post-tubular post receiver-Triangular Multi-Directional Slip Base Component

Line	Comm Ln Desc	Qty	Unit Issue	Unit Price	Ln Total Or Contract Amount
7	3/8" x 3 1/2" grade 8 flanged shoulder bolt for tubular sty	300.00000	EA	1.160000	348.00

Comm Code	Manufacturer	Specification	Model #
31160000			

Commodity Line Comments:

Extended Description:

3/8" x 3 1/2" grade 8 flanged shoulder bolt for tubular style post receivers and slip base bottom halves-Assembly Replacement Hardware

Line	Comm Ln Desc	Qty	Unit Issue	Unit Price	Ln Total Or Contract Amount
8	3/8"- 16 flange nut case hardened	300.00000	EA	0.100000	30.00

Comm Code	Manufacturer	Specification	Model #
31160000			

Commodity Line Comments:

Extended Description:

3/8"- 16 flange nut case hardened- Assembly Replacement Hardware

Line	Comm Ln Desc	Qty	Unit Issue	Unit Price	Ln Total Or Contract Amount
9	SS "L" shaped banding bracket assy. with hardware	100.00000	EA	6.600000	660.00

Comm Code	Manufacturer	Specification	Model #
31160000			

Commodity Line Comments:

Extended Description:

SS "L" shaped banding bracket assy. with hardware- Stainless Steel Banding and Brackets

Line	Comm Ln Desc	Qty	Unit Issue	Unit Price	Ln Total Or Contract Amount
10	Flared leg bracket with bolt and washer	100.00000	EA	5.060000	506.00

Comm Code	Manufacturer	Specification	Model #
31160000			

Commodity Line Comments:

Extended Description:

Flared leg bracket with bolt and washer-Stainless Steel Banding and Brackets

Line	Comm Ln Desc	Qty	Unit Issue	Unit Price	Ln Total Or Contract Amount
11	2 1/2" x 36" Solid Tele-spar Installation	1000.0000	EA	28.960000	28960.00

Comm Code	Manufacturer	Specification	Model #
30102900			

Commodity Line Comments:

Extended Description:

2 1/2" x 36" Solid Tele-spar Installation-Heavy Duty Anchors

Line	Comm Ln Desc	Qty	Unit Issue	Unit Price	Ln Total Or Contract Amount
12	2 1/2" x 36" Angle Tele-spar Installation	1000.0000	EA	29.800000	29800.00

Comm Code	Manufacturer	Specification	Model #
30102900			

Commodity Line Comments:

Extended Description:

2 1/2" x 36" Angle Tele-spar Installation-Heavy Duty Anchors

Line	Comm Ln Desc	Qty	Unit Issue	Unit Price	Ln Total Or Contract Amount
13	5/16" medium corner bolt through 2 1/2" post	500.00000	EA	0.510000	255.00

Comm Code	Manufacturer	Specification	Model #
31160000			

Commodity Line Comments:

Extended Description:

5/16" medium corner bolt through 2 1/2" post

Line	Comm Ln Desc	Qty	Unit Issue	Unit Price	Ln Total Or Contract Amount
14	5/16" flange nut used with corner bolts	500.00000	EA	0.140000	70.00

Comm Code	Manufacturer	Specification	Model #
31160000			

Commodity Line Comments:

Extended Description:

5/16" flange nut used with corner bolts

Exhibit A
2500000003

Item Number	Quantity	Unit of Measure	Description	Unit Price	Extended Amount
1	700.000	Each	2" x 2" x 10'- 14 Gauge Square Pre-punched on all 4 sides, 1" center to center, 3/8" hole	30.18	\$ - 21,126.00
2	600.000	Each	2" x 2" x 12'- 14 Gauge Square Pre-punched on all 4 sides, 1" center to center, 3/8" hole	35.08	\$ - 21,048.00
3	50.000	Each	2" x 2" x 14'- 14 Gauge Square Pre-punched on all 4 sides, 1" center to center, 3/8" hole	38.98	\$ - 1,949.00
4	50.000	Each	1.75" x 1.75" x 14'- 14 Gauge Square Pre-punched on all 4 sides, 1" center to center, 3/8" hole	35.40	\$ - 1,770.00
5	1200.000	Each	2.25" x 2.25" x 36'- 14 Gauge Square Pre-punched on all 4 sides, 1" center to center, 3/8" hole	13.98	\$ - 16,776.00
6	10.000	Each	8" triangular multi-directional slip base top for 2 1/2" square post-tubular post receiver-Triangular Multi-Directional Slip Base Component	62.90	\$ - 629.00
7	300.000	Each	3/8" x 3 1/2" grade 8 flanged shoulder bolt for tubular style post receivers and slip base bottom halves-Assembly Replacement Hardware	1.16	\$ - 348.00
8	300.000	Each	3/8"-16 flange nut case hardened-Assempbly Replacement Hardware	.10	\$ - 30.00

9	100.000	Each	SS "L" shaped banding bracket assy. With hardware-Stainless Steel Banding and Bracket	6.60	\$ - 660.00
10	100.000	Each	Flared leg bracket with bolt and washer-Stainless Steel Brackets	5.06	\$ - 506.00
11	1000.000	Each	2 1/2" x 36" Solid Wall-7 Guage-Heavy Duty Anchors	28.98	\$ - 28,960.00
12	1000.000	Each	2 1/2" x 36" Angle quick drive-7 Guage Anchors	29.80	\$ - 29,800.00
13	500.000	Each	5/16" medium corner bolt through 2 1/2" post	.51	\$ - 255.00
14	500.000	Each	5/16" flange nut used with corner bolts	.14	\$ - 70.00
					TOTAL
					\$123,927.00

SOLICITATION NUMBER: ARFQ DOT2500000015
Addendum Number: 1

The purpose of this addendum is to modify the solicitation identified as (“Solicitation”) to reflect the change(s) identified and described below.

Applicable Addendum Category:

- | Modify bid opening date and time
- | Modify specifications of product or service being sought
- | Attachment of vendor questions and responses
- | Attachment of pre-bid sign-in sheet
- | Correction of error
- | Other

Description of Modification to Solicitation:

ADDENDUM 1 IS ISSUED FOR THE FOLLOWING REASONS:

1. TO ATTACH RESPONSES TO QUESTIONS FROM VENDORS
2. TO ADD REVISED PRICING SHEET
3. TO UPDATE COMMODITY LINES TO REFLECT REVISED PRICING SHEET

NO OTHER CHANGES

Additional Documentation: Documentation related to this Addendum (if any) has been included herewith as Attachment A and is specifically incorporated herein by reference.

Terms and Conditions:

1. All provisions of the Solicitation and other addenda not modified herein shall remain in full force and effect.
2. Vendor should acknowledge receipt of all addenda issued for this Solicitation by completing an Addendum Acknowledgment, a copy of which is included herewith. Failure to acknowledge addenda may result in bid disqualification. The addendum acknowledgement should be submitted with the bid to expedite document processing.

ATTACHMENT A

ARFQ DOT2500000015 Square Tube Sign Supports

Responses to Questions from Vendors

Question 1

Line item 4 states 1.75" x 1" x 14' post. Shouldn't this be 1.75"x1.75"x14' post?

Response 1

Yes, this should be 1.75" x 1.75" x 14' post, this was mistyped on the cost sheet.

Question 2

Line item 11 calls for Solid Tele-spar and Line item 12 calls for Angle Tele-Spar Heavy Duty Anchors. For clarification does the attached drawing represent the items you are requesting?

Response 2

Yes, the pictures are correct

Question 3

I noticed that in the Exhibit B pictures you show a 5/16" Corner Bolt with 5/16" Flanged Nut, but I did not see those items included on the line-item pages. Was it your intent to have those items included?

Response 3

Yes, I have added to the cost sheet, and it will be attached

Question 2

7 GAUGE SQUARE TUBE ANCHORS

DATE: 2-4-19



QUICK DRIVE 7-gauge ANCHOR



SOLID WALL 7-gauge HEAVY DUTY ANCHOR

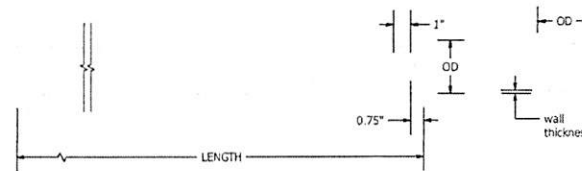
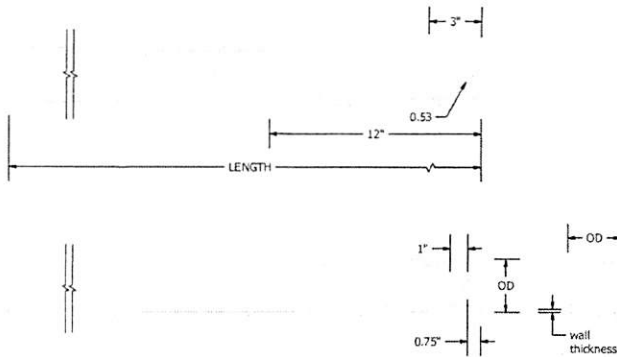

OD	Gauge	Wall	Weight per foot	Anchor Type
2.50"	7ga	0.18"	4.68 #	QDA
2.50"	7ga	0.18"	5.54 #	HDA

General Specification

- * Solid wall square steel tube anchors shall be ASTM A-500 Grade B/C steel tube with minimum yield strength of 46,000 psi after tube is formed.
- * Anchors shall contain two 17/32 inch diameter holes spaced at 1 inch apart with the first hole being spaced 3/4 inch from the end of the tube on all four sides.
- * Quick Drive Anchors must have a 12 inch section of solid wall square tube that is 3/16" x 2" stitch welded at top and bottom of tube and angle on both sides. It must also contain a 3/16" fillet weld on entire perimeter of tube and angle. Quick Drive Anchor angle must be ASTM A36 structural steel.
- * Anchors shall be hot dipped galvanized per ASTM A123.
- * Solid wall square tube anchors must meet the FHWA "Made in America" clause.

ADDENDUM ACKNOWLEDGEMENT FORM
SOLICITATION NO.: ARFQ DOT2500000015

Instructions: Please acknowledge receipt of all addenda issued with this solicitation by completing this addendum acknowledgment form. Check the box next to each addendum received and sign below. Failure to acknowledge addenda may result in bid disqualification.

Acknowledgment: I hereby acknowledge receipt of the following addenda and have made the necessary revisions to my proposal, plans and/or specification, etc.

Addendum Numbers Received:

(Check the box next to each addendum received)

- | | |
|--|--|
| <input checked="" type="checkbox"/> Addendum No. 1 | <input type="checkbox"/> Addendum No. 6 |
| <input type="checkbox"/> Addendum No. 2 | <input type="checkbox"/> Addendum No. 7 |
| <input type="checkbox"/> Addendum No. 3 | <input type="checkbox"/> Addendum No. 8 |
| <input type="checkbox"/> Addendum No. 4 | <input type="checkbox"/> Addendum No. 9 |
| <input type="checkbox"/> Addendum No. 5 | <input type="checkbox"/> Addendum No. 10 |

I understand that failure to confirm the receipt of addenda may be cause for rejection of this bid. I further understand that any verbal representation made or assumed to be made during any oral discussion held between Vendor's representatives and any state personnel is not binding. Only the information issued in writing and added to the specifications by an official addendum is binding.

Korman Signs Inc

Company



Authorized Signature

10-8-24

Date

NOTE: This addendum acknowledgement should be submitted with the bid to expedite document processing.



State of West Virginia
Agency Request for Quote
Highways

Proc Folder: 1461928		Reason for Modification:	
Doc Description: Square Tube Sign Supports		Addendum 1	
Proc Type: Agency Master Agreement		Add Responses to Questions Add Commodity Lines Add Revised Pricing Sheet	
Date Issued	Solicitation Closes	Solicitation No	Version
2024-09-30	2024-10-08 10:30	ARFQ 0803 DOT2500000015	2

BID RECEIVING LOCATION

PROCUREMENT DIVISION
DIVISION OF HIGHWAYS
BLDG 6 RM 340A
1900 KANAWHA BLVD E
CHARLESTON WV 25305
US

VENDOR

Vendor Customer Code: 000000197799
Vendor Name : Korman Signs Inc
Address : 3029 Lincoln Avenue
Street :
City : Henrico
State : Virginia **Country :** USA **Zip :** 23228
Principal Contact : John Murray
Vendor Contact Phone: 804-262-6050 **Extension:**

FOR INFORMATION CONTACT THE BUYER

Jeromie F Lanham
304-720-7383
jeromie.f.lanham@wv.gov

Vendor Signature X *Sarah Kaman Zentzell* FEIN# 54-0993439 DATE 10-8-24

All offers subject to all terms and conditions contained in this solicitation

ADDITIONAL INFORMATION

ADDENDUM 1 IS ISSUED FOR THE FOLLOWING REASONS:

- 1. TO ATTACH RESPONSES TO QUESTIONS FROM VENDORS
- 2. TO ADD REVISED PRICING SHEET
- 3. TO UPDATE COMMODITY LINES TO REFLECT REVISED PRICING SHEET

NO OTHER CHANGES

INVOICE TO		SHIP TO	
DIVISION OF HIGHWAYS DISTRICT NINE		DIVISION OF HIGHWAYS DISTRICT NINE - STORAGE LOT	
146 STONEHOUSE RD LEWISBURG US	WW	331 BRUSH RD LEWISBURG US	WW

Line	Comm Ln Desc	Qty	Unit Issue	Unit Price	Total Price
1	2" x 2" x 10'-14 gauge square pre-punched on all 4 sides	700.00000	EA	30.18	21,126.00

Comm Code	Manufacturer	Specification	Model #
30102900	Atkore	Telespar	PSTS10X2GA14

Extended Description:

2" x 2" x 10'-14 gauge square pre-punched on all 4 sides, 1" center to center, 3/8" hole

INVOICE TO		SHIP TO	
DIVISION OF HIGHWAYS DISTRICT NINE		DIVISION OF HIGHWAYS DISTRICT NINE - STORAGE LOT	
146 STONEHOUSE RD LEWISBURG US	WW	331 BRUSH RD LEWISBURG US	WW

Line	Comm Ln Desc	Qty	Unit Issue	Unit Price	Total Price
2	2" x 2" x 12'-14 gauge square pre-punched on all 4 sides	600.00000	EA	35.08	21,048.00

Comm Code	Manufacturer	Specification	Model #
30102900	Atkore	Telespar	PSTS12X2GA14

Extended Description:

2" x 2" x 12'-14 gauge square pre-punched on all 4 sides, 1" center to center, 3/8" hole

INVOICE TO		SHIP TO	
DIVISION OF HIGHWAYS DISTRICT NINE		DIVISION OF HIGHWAYS DISTRICT NINE - STORAGE LOT	
146 STONEHOUSE RD		331 BRUSH RD	
LEWISBURG	WW	LEWISBURG	WW
US		US	

Line	Comm Ln Desc	Qty	Unit Issue	Unit Price	Total Price
3	2" x 2" x 14'-14 gauge square pre-punched on all 4 sides	50.00000	EA	38.98	1,949.00

Comm Code	Manufacturer	Specification	Model #
30102900	atkore	Telespar	PSTS14X2GA14

Extended Description:
2" x 2" x 14'-14 gauge square pre-punched on all 4 sides, 1" center to center, 3/8" hole

INVOICE TO		SHIP TO	
DIVISION OF HIGHWAYS DISTRICT NINE		DIVISION OF HIGHWAYS DISTRICT NINE - STORAGE LOT	
146 STONEHOUSE RD		331 BRUSH RD	
LEWISBURG	WW	LEWISBURG	WW
US		US	

Line	Comm Ln Desc	Qty	Unit Issue	Unit Price	Total Price
4	1.75" x 1" x 14' -14 gauge square pre-punched on all 4 side	50.00000	EA	35.40	1,770.00

Comm Code	Manufacturer	Specification	Model #
30102900	Atkore	Telespar	PSTS14X1.75GA14

Extended Description:
1.75" x 1" x 14' -14 gauge square pre-punched on all 4 side on all 4 sides, 1" center to center, 3/8" hole

INVOICE TO		SHIP TO	
DIVISION OF HIGHWAYS DISTRICT NINE 146 STONEHOUSE RD LEWISBURG WW US		DIVISION OF HIGHWAYS DISTRICT NINE - STORAGE LOT 331 BRUSH RD LEWISBURG WW US	

Line	Comm Ln Desc	Qty	Unit Issue	Unit Price	Total Price
5	2.25" x 2.25" x 36" 14 gauge square pre-punched on all 4	1200.00000	EA	13.98	16,776.00

Comm Code	Manufacturer	Specification	Model #
30102900	Atkore	Telespar	PSTS36X2.25GA12P

Extended Description:

2.25" x 2.25" x 36" 14 gauge square pre-punched on all 4 sides, 1" center to center, 3/8" hole

INVOICE TO		SHIP TO	
DIVISION OF HIGHWAYS DISTRICT NINE 146 STONEHOUSE RD LEWISBURG WW US		DIVISION OF HIGHWAYS DISTRICT NINE - STORAGE LOT 331 BRUSH RD LEWISBURG WW US	

Line	Comm Ln Desc	Qty	Unit Issue	Unit Price	Total Price
6	8" triangular multi-directional slip base top for 2 1/2" squ	10.00000	EA	62.90	629.00

Comm Code	Manufacturer	Specification	Model #
31160000	XCessories Squared		PASB8-250TA-G

Extended Description:

8" triangular slip base top half for 2 1/2" square post-tubular post receiver-Triangular Multi-Directional Slip Base Component

INVOICE TO		SHIP TO	
DIVISION OF HIGHWAYS DISTRICT NINE 146 STONEHOUSE RD LEWISBURG WV US		DIVISION OF HIGHWAYS DISTRICT NINE - STORAGE LOT 331 BRUSH RD LEWISBURG WV US	

Line	Comm Ln Desc	Qty	Unit Issue	Unit Price	Total Price
7	3/8" x 3 1/2" grade 8 flanged shoulder bolt for tubular sty	300.00000	EA	1.16	348.00

Comm Code	Manufacturer	Specification	Model #
31160000	XCessories Squared		HFG8FSB38-35-2

Extended Description:

3/8" x 3 1/2" grade 8 flanged shoulder bolt for tubular style post receivers and slip base bottom halves-Assembly Replacement Hardware

INVOICE TO		SHIP TO	
DIVISION OF HIGHWAYS DISTRICT NINE 146 STONEHOUSE RD LEWISBURG WV US		DIVISION OF HIGHWAYS DISTRICT NINE - STORAGE LOT 331 BRUSH RD LEWISBURG WV US	

Line	Comm Ln Desc	Qty	Unit Issue	Unit Price	Total Price
8	3/8"- 16 flange nut case hardened	300.00000	EA	.10	30.00

Comm Code	Manufacturer	Specification	Model #
31160000	XCessories Squared		HFCHF-N-Z

Extended Description:

3/8"- 16 flange nut case hardened- Assembly Replacement Hardware

INVOICE TO		SHIP TO	
DIVISION OF HIGHWAYS DISTRICT NINE 146 STONEHOUSE RD LEWISBURG WV US		DIVISION OF HIGHWAYS DISTRICT NINE - STORAGE LOT 331 BRUSH RD LEWISBURG WV US	

Line	Comm Ln Desc	Qty	Unit Issue	Unit Price	Total Price
9	SS "L" shaped banding bracket assy. with hardware	100.00000	EA	6.60	660.00

Comm Code	Manufacturer	Specification	Model #
31160000	Xcessories Squared		LBBS38A

Extended Description:
SS "L" shaped banding bracket assy. with hardware- Stainless Steel Banding and Brackets

INVOICE TO		SHIP TO	
DIVISION OF HIGHWAYS DISTRICT NINE 146 STONEHOUSE RD LEWISBURG WV US		DIVISION OF HIGHWAYS DISTRICT NINE - STORAGE LOT 331 BRUSH RD LEWISBURG WV US	

Line	Comm Ln Desc	Qty	Unit Issue	Unit Price	Total Price
10	Flared leg bracket with bolt and washer	100.00000	EA	5.06	506.00

Comm Code	Manufacturer	Specification	Model #
31160000	Xcessories Squared		X5T021

Extended Description:
Flared leg bracket with bolt and washer-Stainless Steel Banding and Brackets

INVOICE TO		SHIP TO	
DIVISION OF HIGHWAYS DISTRICT NINE 146 STONEHOUSE RD LEWISBURG WW US		DIVISION OF HIGHWAYS DISTRICT NINE - STORAGE LOT 331 BRUSH RD LEWISBURG WW US	

Line	Comm Ln Desc	Qty	Unit Issue	Unit Price	Total Price
11	2 1/2" x 36" Solid Tele-spar Installation	1000.00000	EA	28.96	28,960.00

Comm Code	Manufacturer	Specification	Model #
30102900	Xcessories Squared		PSTSHDA200-36G

Extended Description:
2 1/2" x 36" Solid Tele-spar Installation-Heavy Duty Anchors

INVOICE TO		SHIP TO	
DIVISION OF HIGHWAYS DISTRICT NINE 146 STONEHOUSE RD LEWISBURG WW US		DIVISION OF HIGHWAYS DISTRICT NINE - STORAGE LOT 331 BRUSH RD LEWISBURG WW US	

Line	Comm Ln Desc	Qty	Unit Issue	Unit Price	Total Price
12	2 1/2" x 36" Angle Tele-spar Installation	1000.00000	EA	29.80	29,800.00

Comm Code	Manufacturer	Specification	Model #
30102900	Xcessories Squared		POSTSQDA200-36G

Extended Description:
2 1/2" x 36" Angle Tele-spar Installation-Heavy Duty Anchors

INVOICE TO		SHIP TO	
DIVISION OF HIGHWAYS DISTRICT NINE		DIVISION OF HIGHWAYS DISTRICT NINE - STORAGE LOT	
146 STONEHOUSE RD		331 BRUSH RD	
LEWISBURG	WW	LEWISBURG	WW
US		US	

Line	Comm Ln Desc	Qty	Unit Issue	Unit Price	Total Price
13	5/16" medium corner bolt through 2 1/2" post	500.00000	EA	.51	255.00

Comm Code	Manufacturer	Specification	Model #
31160000	Xcessories Squared		HFCBFN516ME

Extended Description:
5/16" medium corner bolt through 2 1/2" post

INVOICE TO		SHIP TO	
DIVISION OF HIGHWAYS DISTRICT NINE		DIVISION OF HIGHWAYS DISTRICT NINE - STORAGE LOT	
146 STONEHOUSE RD		331 BRUSH RD	
LEWISBURG	WW	LEWISBURG	WW
US		US	

Line	Comm Ln Desc	Qty	Unit Issue	Unit Price	Total Price
14	5/16" flange nut used with corner bolts	500.00000	EA	.14	70.00

Comm Code	Manufacturer	Specification	Model #
31160000	Xcessories		

Extended Description:
5/16" flange nut used with corner bolts

SCHEDULE OF EVENTS

Line	Event	Event Date
1	TECHNICAL QUESTIONS DUE BY 10:00am EST	2024-10-01