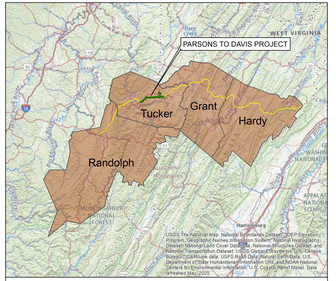

Skelly and Loy

- Parsons to Davis Aquatic Resources Report Study Area
- Parsons to Davis Botanical Study Area
- Parsons to Davis Wetlands *
- Parsons to Davis Waterways *
- Parsons to Davis Environmentally Sensitive Features

* Parsons to Davis Surface Waters - field delineated jurisdictional determination not final.

West Virginia Trail Inventory - WVGIS.WVU.EDU

Trails Crossing The Preferred Alternative

- Allegheny Trail (Section 1)
- Blackwater Canyon Rail-Trail

Monongahela National Forest - WVGIS.WVU.EDU

- Forest Service Property
- Forest Roads

Additional Files

- Preferred Alternative January 2022 - Baker International
- SAMB Mapping Water Features - WVGIS
- Blackwater Industrial Complex Archaeological and Historic District Boundary - WVSHPO
- Historic District Contributing Resources - Baker International
- AML Reclamation Plans - WVDEP
- Big Run Bog Watershed *
- Big Run Bog Wetland (NWI)
- Thomas City Park - WVGIS
- Blackwater Falls State Park - WVGIS.WVU.EDU

* Big Run Bog Watershed – informal delineation of Big Run Bog Watershed developed from WVDOH 2020 Aerial LIDAR 1:600' base mapping (+/- 1.0' horizontal accuracy, 2' intervail contour), not field surveyed or verified.

Disclaimer - This map is for informational and planning purposes only. It is for the use of WVDOH employees and consultant staff and is not intended to be used for authoritative definition of legal or regulatory boundaries or accurate assessment of potential project impacts. The information presented is not a survey product or for public review. Users are encouraged to examine the documentation or metadata associated with the data on which this map is based for information related to accuracy, correctness, and limitations.

CORRIDOR H
PARSONS TO DAVIS PROJECT
TUCKER COUNTY, WEST VIRGINIA

0 0.25 0.5 1 Mile

Date: 2/21/2022