

*State Project No. U340-64-41.37
Federal Project No. NH-0641(318)*

I-64 Six Lane Widening (Crooked Creek to Nitro) Putnam County, West Virginia

FINDING OF NO SIGNIFICANT IMPACT (FONSI)



November 16, 2016

**Federal Highway Administration and
West Virginia Department of Transportation, Division of Highways**



FEDERAL HIGHWAY ADMINISTRATION
FINDING OF NO SIGNIFICANT IMPACT
I-64 WIDENING AND IMPROVEMENTS PROJECT
State Project U340-64-41.37
Federal Project NH-0641(318)

The Federal Highway Administration (FHWA) and the West Virginia Department of Transportation, Division of Highways (WVDOH) have prepared an Environmental Assessment (EA) to identify and evaluate the potential environmental impacts as a result of the proposed widening of 3.79 miles of I-64 from four to six lanes east of the recently constructed US 35 interchange at Crooked Creek (Exit 40) to east of the SR 25 Nitro Interchange (Exit 45) in Putnam County.

The EA analyzes the potential impacts of the proposed action on the natural, physical and socioeconomic environments. In accordance with appropriate federal regulations (40 CFR 1502.14(a); 23 CFR 771.123(c) and FHWA Technical Advisory T 6640.8A, eight build alternatives were considered to address the project purpose and need, in addition to the no-build alternative. Following a screening process, Downstream Alternative #4 was identified as the preferred alternative because it would serve to improve traffic operations and volume capacity within the project area, and would alleviate and improve upon existing safety considerations. Among the build alternatives, Downstream Alternative #4 best fulfills the purpose and need of the proposed project and minimizes impacts on the environment.

Impacts from the preferred alternative are not anticipated to be significant on the natural, physical, social or cultural (historic and archaeological) environments. The combined effects of this project with foreseeable future projects are not anticipated to produce significant cumulative impacts to these resources.

This Finding of No Significant Impact (FONSI) was prepared pursuant to the Council on Environmental Quality Regulations (40 CFR, Parts 1500-1508). The FHWA has determined that the construction of the preferred alternative will have no significant impact on the human environment within the meaning of the National Environmental Policy Act of 1969 (42 USC 4321 et seq.). This FONSI is based on the attached EA, which has been independently evaluated by the FHWA and determined to adequately and accurately discuss the need, environmental issues and impacts of the proposed project and appropriate mitigation measures. It provides sufficient evidence and analysis for determining that an Environmental Impact Statement is not required.

11/17/16
Date

For FHWA

CONTENTS

1.0 Project Summary.....	1
1.1 Overview	1
1.2 Need and Purpose	1
2.0 Summary Of Selected Alternative	3
2.1 Summary of Mitigation.....	10
3.0 Section 7 of the Endangered Species Act Consultation.....	12
4.0 Section 106 of the National Historic Preservation Act Consultation	13
5.0 Section 4(F) Resources.....	13
6.0 Section 6(F) Resources.....	13
7.0 Public Comment Period.....	13
7.1 Distribution of the Environmental Assessment	14
7.2 Informational Public Workshop.....	17
7.3 Comments on the Environmental Assessment	17

TABLES

Table 1 Summary of Environmental Impact by Build Alternative.....	10
Table 2 Summary of Preferred Alternative Mitigation.....	11

FIGURES

Figure 1 Project Location Map	2
Figure 2. St. Albans Interchange: Downstream Alternative #4.....	4

ATTACHMENTS

Attachment A Environmental Assessment

Attachment B Addendum

Attachment C May 17, 2016 Public Meeting Handout and Comments Received During
Comment Period

Attachment D Cultural Resources Memorandum of Agreement

1.0 PROJECT SUMMARY

1.1 Overview

The West Virginia Department of Transportation, Division of Highways (WVDOH), in cooperation with the Federal Highway Administration (FHWA), proposes to widen I-64 from four to six lanes east of the recently constructed US 35 interchange at Crooked Creek (Exit 40) to east of the SR 25 Nitro Interchange (Exit 45) in Putnam County. This 3.79-mile stretch of interstate lies between two existing six lane sections of I-64 and includes a truss bridge over the Kanawha River. There are two interchanges within the project area - the St. Albans Interchange (Exit 44) and the Nitro Interchange (Exit 45). Mainline annual average daily traffic (AADT) volumes are estimated at 54,200 to 68,700 vehicles per day, based on 2013 traffic counts from WVDOH.

The project location is shown in Figure 1.

An Environmental Assessment (EA) was prepared to address the environmental impacts of the project (see Attachment A). The document contained herein constitutes a Finding of No Significant Impact (FONSI) issued by FHWA. It also includes an addendum with additional information since completion of the EA (see Attachment B).

1.2 Purpose and Need

The I-64 project has the following needs:

- Improve traffic volume capacity;
- Enhance safety by improving existing interchange geometry at the Saint Albans and Nitro interchanges, which currently results in sudden stops and accidents; and
- Support continued growth and economic development in the project area.

Thus, a widened I-64 and improved interchange configuration will alleviate congestion and provide the infrastructure to significantly reduce the number of sudden stops required currently. The proposed project will thereby improve regional accessibility and facilitate continued growth and economic development in the project area.

In keeping with these transportation needs, the following is the project purpose statement:

The purpose of the proposed project is to increase system capacity on mainline I-64 from US 35 (Exit 40) to Nitro (Exit 45), improve interchange traffic operations, enhance safety and facilitate growth in accordance with regional and local land use planning.

WVDOH and FHWA considered a range of alternatives and their potential environmental impacts, leading to selection of a preferred alternative that avoids, minimizes and mitigates environmental impacts, all of which fall below a level of significance. The alternatives and their analysis were detailed in an EA, dated April 14, 2016. Downstream Alternative #4, described below, was carried forward as the preferred alternative for detailed analysis in the EA.

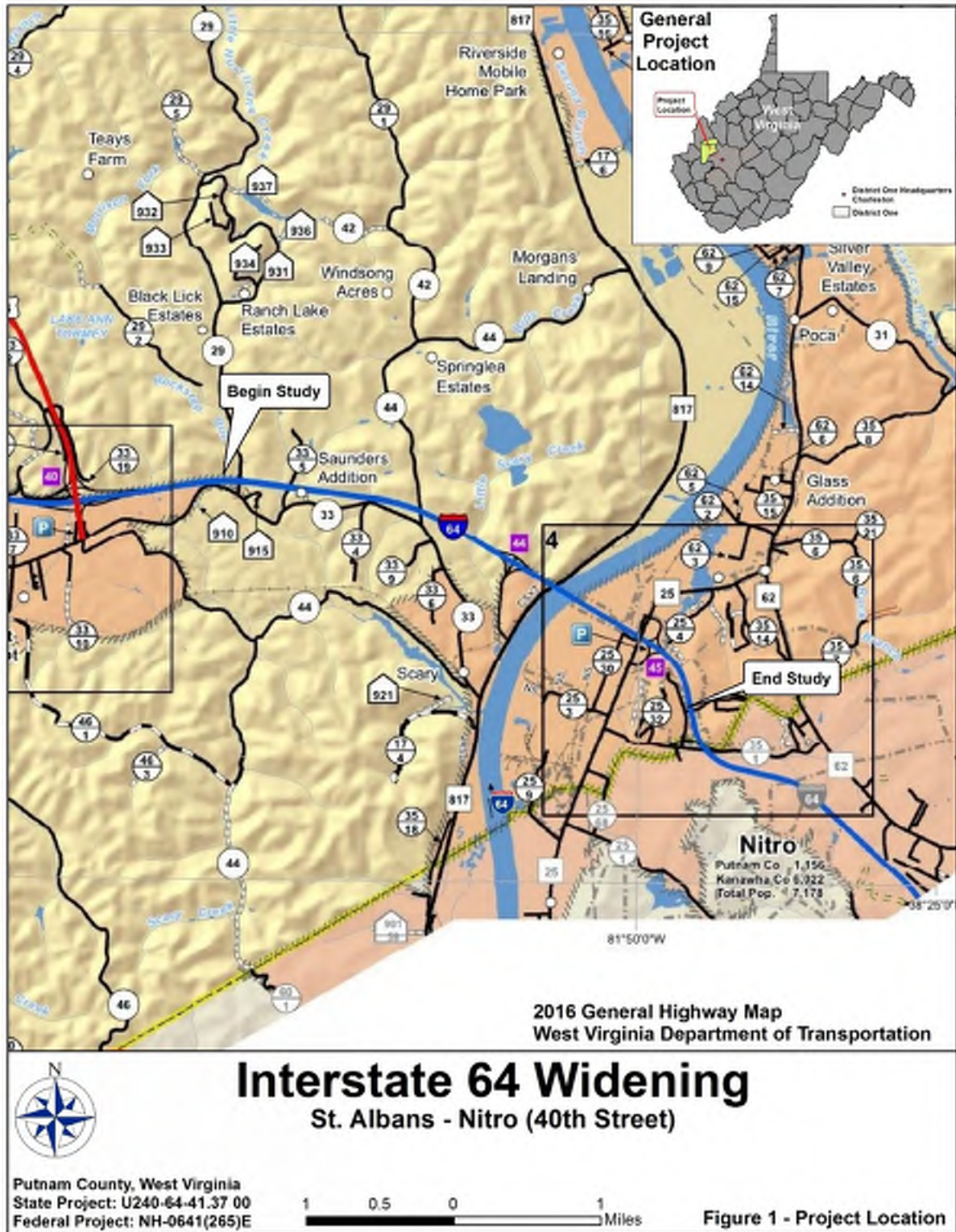

2.0 SUMMARY OF SELECTED ALTERNATIVE

Downstream Alternative #4 is recommended as the preferred alternative (see Figure 2). Comparatively, all the build alternatives are very similar with regards to capacity analysis. A cost comparison estimates all alternatives are within 4 percent of each other. However, the preferred alternative offers several advantages over the other options. This alternative allows for free flow traffic movements and eliminates all stop-controlled intersections at the St. Albans Interchange (Exit 44). Additionally, in this alternative, the distance between the exit and entrance ramp locations is longer, and the design speeds are higher, allowing for improved maneuverability and safety.

Thus, the preferred alternative will serve to improve traffic operations and volume capacity within the project area, and will alleviate and improve upon existing safety considerations. Among the build alternatives, the preferred alternative will best fulfill the purpose and need of the proposed project. The preferred alternative for the St. Albans Interchange (Exit 44) includes a flyover interchange configuration, with a proposed overpass bridge approximately 75 feet west of the existing overpass bridge. The westbound entrance will be the flyover ramp of the interchange. Eastbound exiting traffic will be accommodated by a 700-foot deceleration lane, and westbound entrance traffic will be accommodated by a 1,497-foot acceleration lane. The westbound exiting traffic and the eastbound entrance traffic will be accommodated by the proposed auxiliary lanes that are included as part of all discussed alternatives. The eastbound exit and entrance ramps will have design speeds of 45 mph and 35 mph, respectively. The westbound exit and entrance ramps will both have design speeds of 30 mph.

This configuration provides a number of advantages:

- It eliminates two stop-controlled movements compared to the existing conditions;
- It has minimal impacts on the Teays Point Industrial Complex located to the southeast;
- It does not result in any constructability concerns because of the offset configuration;
- All ramps operate with a free-flow configuration; and
- It addresses safety concerns as there is less potential for overturning heavy vehicles, greater spacing between the entrance and exit ramp terminals, and fewer low speed movements.

However, the preferred alternative has the longest westbound entrance acceleration lane among all of the build alternatives, and requires the most overhead bridge structure to be constructed.

The preferred alternative will require 312,601 square feet of controlled access right-of-way, 8,991 square feet of non-controlled access right-of-way and 11,515 square feet of temporary construction easements.

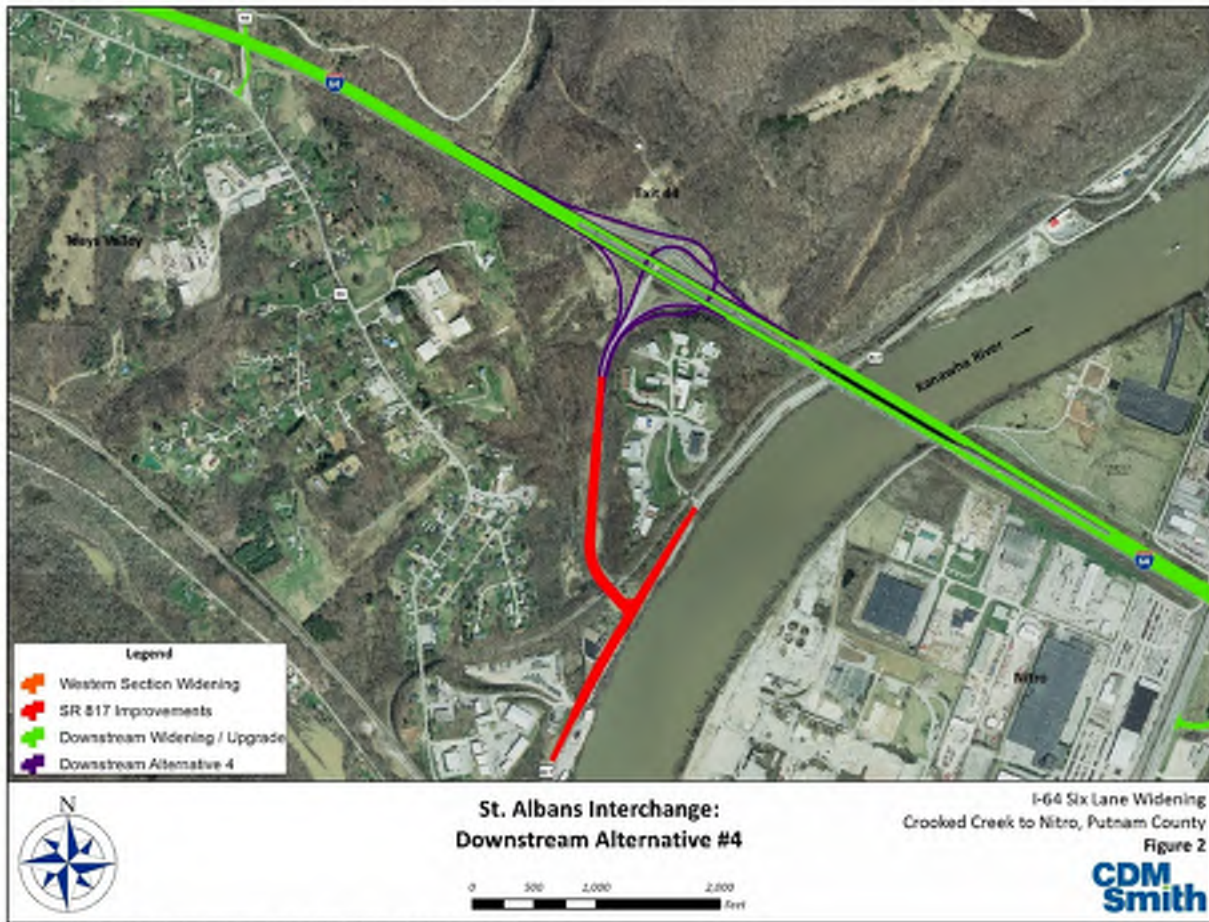

Environmental Justice/Displacements

The preferred alternative is not expected to have a disproportionate or adverse effect on low-income or minority populations. No homes, community facilities, or businesses will be displaced by the proposed project. The project is limited to interstate widening and reconstruction of the interchanges, which will benefit local communities and environmental justice populations by addressing congestion, improving safety, and supporting economic development. Therefore, no mitigation is warranted.

Farmland

Data from the National Resources Conservation Service (NRCS) website indicates that prime and statewide importance farmlands soils exist within the study corridor. The preferred alternative will not impact prime farmlands and is anticipated to have an unavoidable impact on 0.33 acre of statewide important farmlands.

Cultural Resources

A Cultural Historic Study was conducted for the project involving evaluation of 37 representative sample properties. Of the 37 resources evaluated, one is recommended as a National Register of Historic Places (NRHP) Historic District, six are identified as contributing resources within this

historic district, and four are identified as individually eligible resources. While the project is visible from these resources, none will be directly affected by the preferred alternative. Based on this, SHPO issued a finding of No Adverse Effect on October 21, 2014.

The project area was reviewed based upon the requirements of a Phase I Archaeological Survey and construction limits were revised to eliminate possible impacts to the site of a cemetery that may be associated with the Battle of Scary Creek, which took place in 1861. Therefore, selection of the revised preferred alternative will not have a negative effect on the site. No further archaeological work is recommended for the site.

Deep testing of the floodplain and terraces of the Kanawha River that will be affected by the preferred alternative could not be safely conducted due to the presence of three superfund sites and a landfill within the Area of Potential Effects (APE). Because deep testing could not be conducted in these areas, the archaeological deposits are unknown, but based on the numerous, well-documented, deeply stratified sites along the Kanawha River, construction activities within the APE may have an adverse effect on unknown archaeological resources. A Memorandum of Agreement (MOA) was executed in December 2015 to address the potential impacts on deeply buried archaeological resources within the Kanawha River floodplain. Per the MOA, FHWA has determined that, although the project could have an adverse effect on unknown and deeply buried archaeological sites, it is not feasible to identify those resources due to the presence of a hazardous waste site and the fact that testing for deeply buried cultural deposits will likely affect the roadway adjacent to the bridge. FHWA will ensure that the following stipulations are carried out as part of the MOA:

- WVDOH agrees to perform archaeological monitoring of the project area during excavation and will submit a technical report for review by the SHPO once monitoring is complete; and
- WVDOH will provide \$25,000 to be used for offsite mitigation of archaeological resources.

The MOA is provided in Attachment D.

Noise

A Traffic Noise Report completed for the project documents the evaluation of existing ambient noise levels at 25 noise monitoring locations and predicts loudest-hour equivalent traffic noise levels at 256 noise sensitive receptors under the existing, no build, and preferred alternative scenarios. In total, 57 receptors within the study area are expected to be impacted in the future due to the increase in traffic volumes under the no build alternative. Most receptors are already impacted in 2013 due to their proximity to the highway and will be impacted in the 2033 no build scenario.

For the receptors that will be impacted by the preferred alternative, noise abatement measures were evaluated per WVDOH's noise abatement policy (Design Directive 253). An optimized barrier (1,900 feet long wall 12 feet in height) was studied for the impacted receptors on Teays Valley Road near Bills Creek Road (west of MM 43). The cost per benefited receptor was

\$33,716, which is above the WVDOH allowable benefit of \$30,000. Since it does not meet the reasonableness criteria, the barrier is not recommended for construction.

Air Quality

Based on coordination with the WV Department for Environmental Protection, Division of Air Quality (DAQ) in June 2013, no pre-construction air quality permits, authorizations, or analyses are required for the preferred alternative. DAQ approval will be required prior to burn land clearing. Air pollution control measures should be employed during construction demolition, excavation, and transportation of soils/aggregates to reduce dust emissions.

The project does not involve a significant number of diesel vehicles and is not anticipated to significantly increase the number of diesel vehicles, affect intersections that are Level of Service (LOS) D, E, or F, or change the LOS of an intersection to D, E, or F. Therefore, the project will not be required to conduct a project-level hotspot analysis for CO or PM2.5.

For this project, the significance of diesel vehicles is diminished, because the widening of I-64 will reduce delay along the corridor, which decreases the pollutant loading. Additionally, this section of I-64 is not contained within the ATRI and FHWA 250 Freight Significant Highway Locations, which are monitored for congestion.

No significant Mobile Source Air Toxics (MSAT) impacts are anticipated from this project.

Hazardous Materials

The I-64 widening project is located in close proximity to several hazardous material remediation sites. These sites are located along both sides of I-64 on the eastern Kanawha River bridge approach, and potentially within river sediments. The WVDOH and FHWA have coordinated this project through the USEPA, the WVDEP and the USACE along with their consultants regarding the location of the remediation work and the potential to disturb sediments during bridge construction activities.

The preferred alternative will not impact any hazardous waste sites that have been identified except for the contamination contained in the sediments from the Kanawha River. Construction will remain within the existing WVDOH right-of-way in the Nitro area and will be designed to avoid disturbance of the Solutia Nitro Site and other known hazardous waste sites. At a meeting held October 21, 2016 with the WVDEP it was confirmed that Monsanto, the WVDEP and USEPA are currently working on a remediation plan for the contamination in river sediments. It was also agreed at this meeting that the WVDOH will coordinate its design through the WVDEP in order to accommodate any remediation of the river that is currently being designed and will coordinate the final design of the new bridge with the WVDEP to minimize any further spread of the contamination or changes to their proposed remediation.

Because of the known hazardous waste sites in the vicinity of the project foot print and the contamination in river sediments, the WVDOH is currently performing a Phase II Environmental Site Assessment to identify any contamination that may be affected by the project within the existing right-of-way and in the river. If it is determined that contamination does occur within the project footprint, a remediation plan will be developed during final design in coordination with the WVDEP to avoid the spread of the contamination and to properly handle any hazardous materials that are encountered.

The final design of the project will contain provisions for sediment handling to minimize disturbance of potentially contaminated material, which could be affected by construction of the bridge piers and abutment. There will also be continued discussion between WVDOH, WVDEP, USEPA, Solutia, Monsanto, and their consultants as design progresses.

If it is determined that no contamination exists in the WVDOH right-of-way, the contractor will develop a Hazardous Materials Contingency Plan (HMCP) in coordination with the WVDEP to include standard construction measures required by federal, state, and local policies for hazardous materials, removal of onsite debris, and confirmation of presence of pipelines on-site.

See the addendum in Attachment B for additional information.

Surface Water Resources

Based upon a desktop analysis of the National Hydrography Dataset (NHD), the preferred alternative has the potential to impact 2,365 linear feet of stream and 0.08 acres of wetlands. This potential is based upon the location of the streams and wetlands within the construction limits of the preferred alternative. The actual impacts will be greatly reduced, because these NHD features were impacted by the original construction of I-64. These original impacts included the construction of drainage features such as pipes and ditches.

Field delineation was also conducted and resulted in identification of 8,127 linear feet of stream and 2.36 acres of wetlands in the study area. Using these field delineations, the preferred alternative will impact approximately 150 linear feet of stream and 1.7 acres of wetlands. The project will require a Clean Water Act (CWA) Section 404 permit. The final impacts will be updated in the 404 permit application after final design has been completed.

Compensatory mitigation will be consistent with the USEPA/USACE 2008 Final Compensatory Mitigation Rule. See the addendum in Attachment B for additional information.

In addition, the U. S. Coast Guard (USCG) will require review of the new bridge construction at mile 41.7 on the Kanawha River. The current plan is to maintain the existing pier locations, but there will be further coordination with the USCG during final design. See the addendum in Attachment B for additional information.

Floodplains

Floodplains in the study area generally follow the Kanawha River and flat terrain east of the river to Nitro. In areas where the existing highway alignment is within the floodplain, impacts to floodplain from widening are unavoidable but will be minimized to the extent possible. Impacts to floodway at river crossings are not anticipated.

During construction, impacts to floodplains will be mitigated by using appropriate erosion and sedimentation control measures. Post-construction mitigation measures for base floodplain encroachments may include committing to special flood-related design criteria, elevating facilities above base flood level where feasible, and locating non-conforming structures and facilities out of the floodplain. In addition, appropriate stormwater controls will be installed.

Design of these controls will occur during road widening design. Coordination with FEMA regarding impacts within the floodplain will be required during final design.

Terrestrial Vegetation and Wildlife

The majority of land area adjacent to the I-64 corridor in the project vicinity is forested north of the interstate, with residential land uses to the south and industrial uses to the east. GIS records indicate that approximately 630 acres of forested habitat exist within a quarter mile buffer of the project area, representing 49% of the land cover. Approximately 18 acres of forested habitat may be cleared under the preferred alternative.

Rare, Threatened and Endangered Species

Coordination with resource agencies was undertaken in Summer 2013 to identify potential threatened and endangered species within the project area. The WV Division of Natural Resources Wildlife Resources Section (WRS) indicated that they have no records of any rare, threatened, or endangered species or natural trout streams within the project area. The US Fish & Wildlife Service (USFWS) indicated that the project area is within the range of the federally listed endangered Indiana bat (*Myotis sodalis*) and the northern long-eared bat (*Myotis septentrionalis*) and may provide summer foraging and roosting habitats, as well as winter habitat, for these mammals.

Project-related timber will be cleared when bats are in hibernation (November 15 through March 31) to avoid direct impacts to Indiana bats. The results of the analysis conducted for the EA show that the project will not appreciably affect the availability of suitable summer habitat in the project area. As the area was surveyed for caves and abandoned mine portals and none were found on the property, no Indiana bat winter hibernation habitat will be affected. As a result of this information, USFWS has concluded that the project may affect, but is not likely to adversely affect the Indiana bat and the northern long-eared bat, as confirmed in email correspondence on November 19, 2015.

The Kanawha River is a high quality warm water fishery per WRS records. USFWS records indicate that five federally listed mussel species possibly occur within the project location: spectaclecase (*Cumberlandia monodonta*), fanshell (*Cyprogenia stegaria*), pink mucket (*Lapsilis abrupta*), tubercled blossom (*Epioblasma torulosa torulosa*), and sheepnose (*Plethobasus cyphus*). If such freshwater mussels of the order Unionoidae (unionids) are present, they could be affected by dislodging, crushing, smothering, or modifying hydraulic conditions that affect substrate stability and composition during construction. Due to the potential for construction activities to harm unionid resources in the Kanawha River, a field unionid survey was conducted in July, 2014 in the vicinity of the I-64 Bridge to identify the location, density, and distribution of unionids within the project area. During sampling, no federally endangered species were found. The distribution, abundance, and species composition near the bridge strongly suggests that federally endangered species are not present. USFWS concurred with this conclusion in June 2015.

Groundwater

No groundwater will be used during construction or operation of the proposed project. Therefore, there will be no short-term direct impacts to groundwater resources. No groundwater

will be used during operation of the proposed project and there will be no impervious surfaces added that will impede groundwater recharge in the project area. No long-term impacts to groundwater are anticipated from implementation of the project. The contractor will be required to address any potential contamination impacts to groundwater in a Hazardous Materials Contingency Plan (HMCP) and a Hazardous Waste Remediation Plan, if needed.

Geology and Soils

No known faults or karst topography will be impacted by the preferred alternative. The proposed project will not have an impact on geology within the project area, beyond the cuts required to construct the project.

The project footprint is almost entirely contained within soils classified as smoothed Udorthents, a previously disturbed urban area linked to development of the interstate.

The proposed project will not disturb soils within the project area beyond the construction footprint of the preferred alternative.

Construction Impacts

The preferred alternative will create short term construction impacts. These may include increased noise levels, lane or shoulder closures that impact commute times, vibratory or emissions impacts, and increased runoff from disturbed areas. WVDOH construction standards and best management practices will be implemented to help reduce these short term impacts. Construction closures will be scheduled to minimize traffic disruptions to the extent possible. Appropriate signage and public notices will be provided to minimize impacts by disseminating information regarding construction. Coordination with utility companies will be undertaken as needed to minimize impacts to utilities.

Indirect and Cumulative Impacts

The widening project will lead to minor additional right-of-way acquisition and conversion of undeveloped lands to a transportation use. The project is not proposed to support a new, expanded, or substantial change in current or planned future development or land use. Instead, the need for improvements is based on existing traffic operations that are expected to worsen due to a general growth of traffic that is not related to a specific development. Therefore, cumulative impacts are expected to be insignificant.

Indirect impacts to surface waters during construction will be controlled through implementation of appropriate erosion and sedimentation measures. Any future actions that may impact aquatic resources or federally listed species will be reviewed separately under the CWA and the Endangered Species Act, as required. See the addendum in Appendix B for additional information.

Summary

A summary of potential impacts for all of the build alternatives is provided in Table 1. The preferred alternative (Downstream Alternative #4) will have similar impacts when compared to the other alternatives with relatively minor differences with respect to farmlands, streams, wetlands and forest. The basis for the selection of the preferred alternative is the enhanced safety and traffic efficiency of the flyover configuration at the St. Albans Interchange.

Table 1: Summary of Environmental Impacts by Build Alternative

Environmental Feature	Upstream Alt #1	Upstream Alt #2	Upstream Alt #3	Downstream Alt #1	Downstream Alt #2	Downstream Alt #3	Preferred Alt. Downstream Alt #4	Downstream Alt #5
Displaced Structures	0	0	0	0	0	0	0	0
Environmental Justice Populations	No	No	No	No	No	No	No	No
Community Facilities	No	No	No	No	No	No	No	No
Historic Structures*	NAE	NAE	NAE	NAE	NAE	NAE	NAE	NAE
Archaeological Sites	No	No	No	No	No	No	No	No
Section 4(f)/6(f) Properties	No	No	No	No	No	No	No	No
Statewide Important Farmlands (acres)**	0.52	0.49	3.52	0.70	0.12	2.73	0.33	0.12
NHD Stream Impacts (linear feet)**	2,552	2,453	2,598	2,436	2,359	2,447	2,365	2,359
NHD Wetland Impacts (acres)**	0.23	0.23	0.23	0.08	0.08	0.08	0.08	0.08
Delineated Stream Impacts (linear feet)***	1927	1927	2111	300	300	484	150	150
Delineated Wetland Impacts (acres)***	1.47	1.47	1.47	1.7	1.7	1.7	1.7	1.7
Floodplain Impacts	Yes	Yes	Yes	Yes	Yes	Yes	Yes	Yes
Forested Habitat (acres)**	26	26	32	18	17	23	18	17
T&E Species Habitats	No	No	No	No	No	No	No	No
Contaminated Sites	1	1	1	No	No	No	No	No
Air Quality+	No	No	No	No	No	No	No	No
Noise++	Yes	Yes	Yes	Yes	Yes	Yes	Yes	Yes
Soils & Geology	No	No	No	No	No	No	No	No
Groundwater	No	No	No	No	No	No	No	No

Notes: *NAE = No Adverse Effect on Historic Resources; ** Results are based on desktop analysis using the National Hydraulic Data (NHD) as presented in the Final EA *** Results based upon field delineation +No additional air quality analysis required; ++Impacted receptors but barrier wall does not meet DOH threshold for reasonableness.

2.1 Summary of Impacts and Mitigation

Table 2 summarizes the impacts and mitigation commitments planned during and after construction of the preferred alternative.

Table 2: Summary of Preferred Alternative Impacts and Mitigation

Environmental Feature	Impacts	Mitigation
Environmental Justice/Displacements	No impact.	None needed.
Farmland	0.33 acre of statewide important farmlands (unavoidable minor impact.)	Minimize impacts to the extent feasible.
Cultural Resources	Possible impact on deeply buried archaeological sites in the Kanawha River floodplain.	MOA developed requiring archaeological monitoring/reporting and \$25,000 for offsite mitigation of archaeological resources.
Noise	Receptors impacted on Teays Valley Road.	Noise barrier did not meet reasonableness criteria so not recommended.
Air Quality	No adverse effect.	Air pollution control measures during construction to reduce dust emissions.
Hazardous Materials	Construction will remain within the existing ROW so it is unlikely that hazardous materials will be encountered or that any impacts related to hazardous materials will occur. The final design of the project will contain provisions for sediment handling to minimize disturbance of potentially contaminated material, which could be affected by construction of the bridge piers and abutment.	The Contractor will develop a Hazardous Materials Contingency Plan (HMCP) to include standard construction measures required by federal, state, and local policies for hazardous materials, removal of onsite debris, and confirmation of presence of pipelines on-site. In addition, WVDOH has been coordinating with WVDEP, USEPA, Solutia, Potesta and TRC and will continue to do so as design progresses. A phase II environmental site assessment is currently being conducted to determine if any hazardous material will be disturbed by the project. This assessment will determine if there are any additional unknown hazardous material sites.
Surface Water Resources	Unavoidable impacts to streams and wetlands will occur but will be minimized to the extent feasible. Construction of a new bridge will require a pier to be placed in the Kanawha River.	Compensatory mitigation consistent with USEPA/USACE requirements for wetland/stream impacts. Additional coordination needed with USCG regarding pier placement in the Kanawha River.

Environmental Feature	Impacts	Mitigation
Floodplains	Unavoidable impacts will occur but will be minimized to the extent feasible.	Erosion and sediment control during construction; install stormwater controls; commit to flood-related design criteria, as needed; coordinate with FEMA during final design.
Terrestrial Vegetation and Wildlife	Approximately 18 acres of forested habitat may be cleared (unavoidable impact.)	Minimize impacts to the extent feasible.
Rare, Endangered and Threatened Species	Not likely to adversely affect the Indiana bat or northern long-eared bat. No federally endangered species found during sampling in the Kanawha River.	Tree clearing will occur when bats are in hibernation (November 15 through March 31.)
Groundwater	No impact.	None needed.
Geology and Soils	No impact beyond footprint.	None needed.
Construction Impacts	Unavoidable short-term impacts (noise, traffic delay, runoff, vibration, dust emissions.)	Follow WVDOH construction standards; schedule construction closures to minimize traffic impacts; public communication; coordinate with utility companies.
Indirect and Cumulative Impacts	The project is not proposed to support a new, expanded, or substantial change in current or planned future development or land use. The need for improvements is based on existing traffic operations that are expected to worsen due to a general growth of traffic that is not related to a specific development. Therefore, cumulative impacts are insignificant.	Indirect impacts to surface waters during construction will be controlled through implementation of appropriate erosion and sedimentation measures.

3.0 SECTION 7 OF THE ENDANGERED SPECIES ACT CONSULTATION

In accordance with Section 7 of the Endangered Species Act of 1973, as amended, WVDOH engaged in informal consultation with the U.S. Fish and Wildlife Service (USFWS) for the project. USFWS has concluded that the project may affect, but is not likely to adversely affect, the Indiana bat and the northern long-eared bat (per correspondence from the USFWS on November 19, 2015). Clearing will occur when bats are in hibernation (November 15 through March 31). In addition, based on the results of an unionid survey in the Kanawha River, USFWS concluded in June 2015 that federally endangered species are not present.

4.0 SECTION 106 OF THE NATIONAL HISTORIC PRESERVATION ACT CONSULTATION

In accordance with Section 106 of the National Historic Preservation Act, as amended, and its implementing regulations, 36 CFR 800, WVDOH and qualified archaeologists and historians conducted desktop and field surveys and submitted reports to the State Historic Preservation Office (SHPO). A finding of No Adverse Effect was recommended for each of the National Register of Historic Places (NRHP) eligible above-ground resources. SHPO concurred with the no adverse effect finding by letter dated October 21, 2014 (see Appendix A of the EA).

With regards to archaeological resources, deep testing of the floodplain and terraces of the Kanawha River that will be affected by the preferred alternative could not be safely conducted due to the presence of three superfund sites and a landfill within the APE. Instead, an MOA was executed to mitigate the potential adverse effect to deeply buried archeological resources within the floodplain adjacent to the highway and bridge abutments. The MOA is provided in Attachment D.

5.0 SECTION 4(F) RESOURCES

Section 4(f) of the US Department of Transportation Act protects parks, wildlife refuges, and historic resources from conversion to transportation uses. No Section 4(f) resources lie within the footprint of the project. Therefore, the preferred alternative will not result in a Section 4(f) use.

6.0 SECTION 6(F) RESOURCES

The Land and Water Conservation Fund Act (LWCFA), commonly referred to as Section 6(f), requires that the conversion of lands or facilities acquired with LWCFA funds be coordinated with the Department of the Interior. No Section 6(f) resources lie within the footprint of the project.

7.0 PUBLIC COMMENT PERIOD

Development of the EA involved coordination with local, state and Federal agencies, and the public. A summary of coordination since publication of the EA and responses to substantive comments on the EA are presented in the following sections.

7.1 Distribution of the Environmental Assessment

WVDOH has continued to maintain a public project website for disseminating information about the project and announcing meetings. This website is located at:

<http://www.transportation.wv.gov/communications/PressRelease/Pages/DOH-to-Hold-PublicMeeting-on-I-64-Widening-and-Improvements-in-Putnam-County.aspx>

A digital version of the EA as well as the public meeting handout have been available for download and contact information for submitting comments was posted on this website.

Bound copies of the EA were also available for review at the May 2016 public meeting.

Bound copies of the EA were delivered to the following agencies or individuals:

FEDERAL AGENCIES

William C. Wentworth
Remedial Project Manager
U.S. Environmental Protection Agency
Region 3 Mail Code: 3LC20
1650 Arch Street
Philadelphia, PA 19103-2029

Lisa Humphreys
Project Technician Coordinator U.S.
Army Corps of Engineers
Huntington District
CELRH-EC-CE
502 8th Street
Huntington, WV 25701-2070

Ginger Mullins
Chief Regulatory Division
U.S. Army Corps of Engineers
Huntington District
CELRH-RD
502 Eighth Street
Huntington, WV 25701-2070

John Schmidt Supervisor
U.S. Fish and Wildlife Service
West Virginia Field Office
694 Beverly Pike
Elkins, WV 26241

Ron Wigal
Environmental Specialist
Natural Resources Conservation Service
U.S. Department of Agriculture
1550 Earl Core Road, Suite 200
Morgantown, WV 26505

Jessica Martinsen
U.S. Environmental Protection Agency
Region 3- Environmental Services Division

Office of Environmental Programs
Mail Code: 3EA30

1650 Arch Street
Philadelphia, PA 19103-2029

Norm Bailey
Resource Conservationist
Natural Resources Conservation Service
U.S. Department of Agriculture
1550 Earl Core Road, Suite 200
Morgantown, WV 26505

Mary Ann Tierney
Regional Administrator
Federal Emergency Management Agency
Region III
615 Chestnut Street
Philadelphia, PA 19106

TRIBAL CONSULTATION

Tribal Historic Preservation Officer
Seneca- Cayuga Tribe of Oklahoma
23701 South 655 Road
Grove, OK 74344

Tribal Historic Preservation Officer
Eastern Shawnee Tribe of Oklahoma
10080 S. Bluejacket Road
Wyandotte, OK 74370

Tribal Historic Preservation Officer
The Delaware Nation
P.O. Box 825
Anadarko, OK 73005-0825

Tribal Historic Preservation Officer
Seneca Nation of Indians
90 Ohi:yo' Way
Salamanca, NY 14779

Tribal Historic Preservation Officer
Eastern Band of Cherokee Indians
P.O. Box 455
Cherokee, NC 28719

WEST VIRGINIA AGENCIES

Charlie Armstead
West Virginia Department of Environmental Protection
Division of Land Restoration
Office of Environmental Remediation
601 57th St, Room 1072
Charleston, WV 25304-2345

Aaron Gillespie
District Engineer, District 1
West Virginia Department of Highways
1332 Smith Street
Charleston, WV 25301

Danny Bennett
West Virginia Division of Natural Resources
P.O. Box 67
Elkins, WV 26241

Susan Pierce
Deputy State Historic Preservation Officer
Division of Culture and History
1900 Kanawha Blvd East
Charleston, WV 25305

Robert A. Fala
Director, West Virginia Division of Natural Resources
Building 74
324 Fourth Avenue
South Charleston, WV 25303

William F. Durham
Director, Office of Air Quality
West Virginia Department of Environmental Protection
601 57th Street, SE
Charleston, WV 25304-2345

Randy Huffman
Director
West Virginia Department of Environmental Protection
601 57th Street, SE
Charleston, WV 25304

Scott G. Mandirola
Director, Division of Water and Waste Management
Permitting and Engineering Branch
West Virginia Department of Environmental Protection
601 57th Street, SE
Charleston, WV 253041-2345

Putnam County Planning Commission
12093 Winfield Road
Winfield, WV 25213
Jan Vineyard, President
WV TRUCKING Association (WVTA)
2006 Kanawha Boulevard, East
Charleston, WV 25311

REGIONAL AGENCIES

Colt Sandoro
Executive Director
Regional Intergovernmental Council
315 D Street
South Charleston, WV 25303

7.2 Informational Public Workshop

A public informational workshop was held on May 17, 2016 at the Rock Branch Elementary School in Nitro, WV. The meeting included a display of maps and informational boards, and a handout. A copy of the meeting handout is provided in Attachment C. Complete copies of the EA were also available. Personnel from WVDOH and FHWA were available to answer questions and attendees were encouraged to submit comments. The meeting had approximately 63 attendees.

7.3 Comments on the Environmental Assessment

The comment period on the EA continued through June 21, 2016. Comments could be submitted at the May public meeting, through postal mail, email and on the WVDOH website. A total of 20 written comments were received – 15 from citizens, as well as letters from the West Virginia Department of Environmental Protection, the West Virginia Department of Natural Resources, West Virginia Division of Culture and History, the Eastern Shawnee Tribal Historic Preservation Office and the U.S. Environmental Protection Agency (EPA). Copies of the

comments are provided in Attachment C. A summary of the comments and responses to them are provided below.

- Specific support for the project came from five of the 20 commenters.
- Four commenters expressed a preference for other highway projects in the state, including extending US 35 and I-64 from Scott Depot to Cheyan; a route up to Jackson County to connect with I-77; completion of the US 35 four-lane project; and general repair of existing roads.

WVDOH Response: WVDOH currently has no plans to extend US 35 and I-64 from Scott Depot to Cheyan or to construct a route up to Jackson County to connect with I77. The US 35 four-lane project is currently under construction with completion anticipated in 2019. General repair of existing roads is an ongoing WVDOH maintenance responsibility which is not affected by the I-64 widening.

- Two commenters mentioned the need for improvements to the eastbound on-ramp from St. Albans to Nitro.

WVDOH Response: The eastbound on-ramp will become part of the auxiliary lane that will be continuous with the eastbound exit ramp at the Nitro interchange (exit 45).

- One commenter requested lighting at the interstate bridge at exit 45.

WVDOH Response: Lighting is under consideration by WVDOH, but is beyond the scope of this EA.

- One commenter opposed tolls, saying that existing funding streams should be used.

WVDOH Response: WVDOH does not know yet whether tolls will be implemented. Additional public involvement and study will be required before WVDOH uses tolls to fund the project.

- One commenter indicated he has fill available, if needed.

WVDOH Response: Thank you.

- WVDEP expressed concern about disturbance of contaminated sediment in the Kanawha River under the bridge expansion and requested an onsite meeting.

WVDOH Response: WVDOH is committed to working closely with WVDEP to minimize impacts and implement mitigation as necessary. See the addendum in Attachment B for additional information.

- The Eastern Shawnee Tribal Historic Preservation Office indicated a preference for the no build alternative as disturbing unknown archaeological resources deeply buried within the floodplain of the Kanawha River will have an adverse effect on cultural sites.

WVDOH Response: The project is needed to improve volume capacity, enhance safety and support continued growth and economic development in the project area. The no

build alternative will not meet the project purpose and need. Per the MOA in Attachment D, it is not feasible to identify deeply buried cultural sites due to the presence of contaminated materials. Archaeological monitoring will be conducted during construction.

- The West Virginia Division of Natural Resources stated that the EA lacks sufficient detail to offer substantive comments regarding compensatory mitigation or recommended permit conditions but acknowledges that these details are forthcoming with the 401 Water Quality Certification permitting process.

WVDOH Response: The information provided in the EA on streams and wetlands was based on preliminary engineering design to provide a baseline for the permitting process that will be completed during final design. Permit applications will include detailed information on impacts and also mitigation, consistent with the 2008 Final Compensatory Mitigation Rule.

- The West Virginia Division of Culture and History indicated that no further consultation is needed regarding architectural resources, but requested that the Advisory Council for Historic Preservation final approval or final MOA be included in the final document.

WVDOH Response: The Advisory Council chose not to participate in the Section 106 process for this project. Therefore, they are not a signatory to the MOA. The MOA signed by FHWA, the WV State Historic Preservation Office and WVDOH is included in Attachment D.

- EPA stated that the EA does not provide enough information to evaluate direct, indirect, temporary and cumulative impacts to terrestrial and aquatic species (see the addendum for a copy of their correspondence dated June 21, 2016). In addition, the EA uses desktop evaluation of wetlands and streams to assess impacts from the alternatives instead of field investigation. There are also some inconsistencies with the impact numbers presented for aquatic impacts.

WVDOH Response: Impacts were calculated using the NHD desktop information, although field information was also presented in the EA for streams and wetlands that were in the project area. We have since calculated the actual impact of the preferred alternative and included that information in this document. See the addendum in Attachment B for additional information.

Attachment A
Environmental Assessment

**I-64 Six Lane Widening
Crooked Creek to Nitro, Putnam County
Environmental Assessment**



April 14, 2016

I-64 Six Lane Widening
Crooked Creek to Nitro, Putnam County
Environmental Assessment

Submitted Pursuant to: 42 USC 4332(2)(c)
US Department of Transportation, Federal Highway Administration
and
West Virginia Department of Transportation, Division of Highways

4/7/16
Date

Paul D. Mattson, Jr.
For WVDOT

4/13/16
Date

Jan E. Voh
For FHWA

The following people may be contacted for additional information concerning this document:

Mr. Ben Hark
Environmental Section Head
Engineering Division
WVDOT – Division of Highways
1334 Smith Street
Charleston, WV 25301
(304) 558-2885

Mr. Jason Workman
Director, Office of Program Development
Federal Highway Administration
Geary Plaza, Suite 200
700 Washington Street, East
Charleston, WV 25301
(304) 347-5928

This Environmental Assessment examines the potential impacts of the proposed action, which is to widen and improve approximately 3.64 miles of I-64 from four to six lanes from Crooked Creek to Nitro in Putnam County. The project will address the region's increasing transportation demands and traffic safety concerns.

Comments on this Environmental Assessment are due by JUN 21 2016 and should be sent to Mr. R.J. Scites, PE; West Virginia Division of Highways, Engineering Division; 1334 Smith Street Charleston, WV 25301.

Table of Contents

Executive Summary

ES.1 Project Description.....	ES-1
ES.2 Need and Purpose.....	ES-1
ES.3 Alternatives Considered.....	ES-1
ES.4 Environmental Impacts.....	ES-2
ES.5 Preferred Alternative.....	ES-2

Chapter 1 Introduction and Purpose and Need

1.1 Introduction.....	1-1
1.2 Existing Highway Network.....	1-1
1.3 Regional Transportation Plans.....	1-3
1.4 Project Funding.....	1-3
1.5 Project Need.....	1-4
1.5.1 Background.....	1-4
1.5.2 Traffic Volume Capacity.....	1-4
1.5.3 Traffic Safety.....	1-5
1.5.4 Traffic Operations.....	1-6
1.5.5 Project Need.....	1-7
1.5.6 Project Purpose.....	1-7

Chapter 2 Alternatives

2.1 Existing Conditions.....	2-1
2.1.1 Introduction.....	2-1
2.1.2 Mainline Level of Service.....	2-1
2.1.3 Intersection Level of Service.....	2-2
2.1.4 Peak AM/PM Volumes.....	2-4
2.1.5 Conclusion.....	2-4
2.2 No Build.....	2-7
2.2.1 Introduction.....	2-7
2.2.2 Mainline Level of Service.....	2-7
2.2.3 Intersection Level of Service.....	2-8
2.2.4 Peak AM/PM Volumes.....	2-11
2.2.5 Conclusion.....	2-11
2.3 Transportation System Management (TSM).....	2-11
2.4 Mass Transit.....	2-13
2.5 Build Alternatives.....	2-13
2.5.1 Design Criteria for Build Alternatives.....	2-16
2.5.2 Widening Upstream (South Side) of Existing I-64.....	2-16
2.5.2.1 St. Albans Interchange: Upstream Alternative #1.....	2-16
2.5.2.2 St. Albans Interchange: Upstream Alternative #2.....	2-18
2.5.2.3 St. Albans Interchange: Upstream Alternative #3.....	2-19
2.5.3 Widening Downstream (North Side) of Existing I-64.....	2-21
2.5.3.1 St. Albans Interchange: Downstream Alternative #1.....	2-21
2.5.3.2 St. Albans Interchange: Downstream Alternative #2.....	2-23

2.5.3.3 St. Albans Interchange: Downstream Alternative #3..... 2-25

2.5.3.4 St. Albans Interchange: Downstream Alternative #4..... 2-26

2.5.3.5 St. Albans Interchange: Downstream Alternative #5..... 2-28

2.5.4 Alternative Purpose and Need Analysis 2-29

2.6 Preliminary Impact Analysis..... 2-30

2.6.1 Level of Service..... 2-30

2.6.2 Potential Environmental Impacts 2-30

2.6.3 Right-of-Way and Construction Cost 2-34

2.7 Recommended Preferred Analysis..... 2-35

2.8 Public & Stakeholder Involvement..... 2-36

Chapter 3 Affected Environment and Mitigation

3.1 Social and Economic Characteristics 3-1

3.1.1 Demographics 3-1

3.1.2 Environmental Justice 3-3

3.1.3 Socioeconomics 3-3

3.1.4 Community Facilities and Services 3-4

3.1.5 Relocations and Displacements 3-4

3.2 Land Use and Land Cover 3-4

3.3 Farmland..... 3-6

3.4 Cultural Resources..... 3-6

3.4.1 Historic Structures..... 3-6

3.4.2 Archaeological Survey 3-8

3.5 Section 4(f) Resources 3-10

3.6 Section 6(f) Resources 3-10

3.7 Air Quality 3-10

3.8 Noise..... 3-12

3.9 Soils..... 3-12

3.10 Geology 3-12

3.11 Groundwater 3-14

3.12 Hazardous Materials Assessment..... 3-15

3.12.1 Toxic Chemicals and Superfund Sites 3-15

3.12.2 Underground Storage Tanks..... 3-16

3.12.3 Potential Impacts 3-16

3.12.4 Minimization Measures..... 3-16

3.12.4.1 Implementation of Hazardous Materials Contingency Plan..... 3-16

3.13 Surface Water Resources 3-16

3.13.1 Stream & Wetland Valuation Metric (SWVM) 3-17

3.13.2 Field Investigation Results 3-17

3.13.3 Summarized Results of Field Investigation..... 3-19

3.13.4 Surface Water Impacts and Mitigation..... 3-20

3.14 Floodplains..... 3-21

3.15 Terrestrial Vegetation and Wildlife..... 3-21

3.16 Rare, Threatened and Endangered Species 3-23

3.16.1 Freshwater Mussels..... 3-23

3.16.1.1 Summary of Impacts..... 3-25

3.17 Energy.....	3-25
3.18 Secondary and Cumulative Impacts.....	3-25
3.18.1 Secondary Impacts.....	3-25
3.18.2 Cumulative Impacts.....	3-25
3.18.2.1 Defining Cumulative Impacts	3-25
3.19 Temporary Construction Impacts.....	3-28
3.20 Impact Summary	3-29

Chapter 4 References

Chapter 5 List of Preparers and Reviewers

Chapter 6 Distribution List

List of Figures

Figure 1-1. Project Location Map	1-2
Figure 2-1. 2013 Existing Freeway LOS, I-64 Exit 44 & 45 – St. Albans & Nitro Interchange Revised Access	2-3
Figure 2-2. 2013 Existing Intersection LOS, I-64 Exit 44 & 45 – St. Albans & Nitro Interchange Revised Access.....	2-5
Figure 2-3. 2013 Peak Hour Volumes, I-64 Exit 44 & 45 – St. Albans & Nitro Interchange Revised Access.....	2-6
Figure 2-4. 2033 Existing Freeway LOS-No Build, I-64 Exit 44 & 45 – St. Albans & Nitro Interchange Revised Access.....	2-9
Figure 2-5. 2033 Existing Intersection LOS-No Build, I-64 Exit 44 & 45 – St. Albans & Nitro Interchange Revised Access.....	2-10
Figure 2-6. 2033 Peak Hour Volumes, I-64 Exit 44 & 45 – St. Albans & Nitro Interchange Revised Access.....	2-12
Figure 2-7. Build Alternatives.....	2-15
Figure 2-8. St. Albans Interchange: Upstream Alternative #1	2-17
Figure 2-9. St. Albans Interchange: Upstream Alternative #2	2-18
Figure 2-10. St. Albans Interchange: Upstream Alternative #3	2-20
Figure 2-11. St. Albans Interchange: Downstream Alternative #1	2-22
Figure 2-12. St. Albans Interchange: Downstream Alternative #2	2-24
Figure 2-13. St. Albans Interchange: Downstream Alternative #3	2-25
Figure 2-14. St. Albans Interchange: Downstream Alternative #4	2-27
Figure 2-15 St. Albans Interchange Downstream Alternative #5	2-28
Figure 3-1. Census Boundaries.....	3-2
Figure 3-2. Land Cover.....	3-5
Figure 3-3. Farmland Soils	3-7
Figure 3-4. Cultural Resources	3-9
Figure 3-5. Noise Receptors.....	3-13
Figure 3-6. Streams/Wetlands Proposed Impact Area.....	3-18
Figure 3-7. Floodplains.....	3-22
Figure 3-8. Mussel Survey Sample locations at the I64 bridge, Kanawha River, July 2014	3-24

List of Tables

Table S-1. Summary of Key Impacts	ES-2
Table 1-1. Crash Data Summary	1-5
Table 2-1. Level of Service Definitions	2-1
Table 2-2. Segment LOS during AM (PM) Peak Hour in 2013	2-2
Table 2-3. Intersection LOS during AM (PM) Peak Hour in 2013	2-2
Table 2-4. Segment LOS during AM (PM) Peak Hour, 2013 vs. 2033 LOS	2-8
Table 2-5. Intersection LOS during AM (PM) Peak Hour, 2013 vs. 2033 LOS	2-8
Table 2-6. Purpose and Need Alternative Evaluation	2-29
Table 2-7. LOS during AM (PM) Peak Hour, 2033 LOS by Alternative	2-30
Table 2-8. Summary of Environmental Impacts by Build Alternative	2-31
Table 2-9. Potential Stream Impacts by Build Alternative (Based on Desktop Analysis)	2-32
Table 2-10. Potential Wetland Impacts by Build Alternative (Based on Desktop Analysis)	2-33
Table 2-11. Impacts to Forested Areas by Build Alternative (Based on Desktop Analysis)	2-34
Table 2-12. Traffic Noise Impacts by Alternative	2-34
Table 2-13. Additional Right-of-Way and Construction Cost Estimates by Alternative	2-35
Table 3-1. Overview of Demographics from Census Data	3-1
Table 3-2. NRHP Eligible Recommendations from Representative Sample	3-8
Table 3-3. Traffic Noise Impacts by Alternative	3-12
Table 3-4. Jurisdictional Streams Delineated within the Study Area	3-19
Table 3-5. Jurisdictional Wetlands Delineated within the Study Area	3-20
Table 3-6. Summary of Preferred Alternative Impacts	3-29

Appendices

Appendix A Agency Coordination

Appendix B May 2013 Public Workshop Information and Comments

Appendix C Air Quality Report

This page intentionally left blank.

Executive Summary

ES.1 Project Description

The West Virginia Department of Transportation, Division of Highways (WVDOT), in cooperation with the Federal Highway Administration (FHWA), proposes to widen I-64 from four to six lanes east of the recently constructed US 35 interchange at Crooked Creek (Exit 40) to east of the SR 25 Nitro Interchange (Exit 45) in Putnam County. This 3.79-mile stretch of interstate lies between two existing six lane sections of I-64 and includes a truss bridge over the Kanawha River. There are two interchanges within the project area: the St. Albans Interchange (Exit 44) and the Nitro Interchange (Exit 45). Mainline annual average daily traffic (AADT) volumes are estimated at 54,200 to 68,700 vehicles per day, based on 2013 traffic counts from WVDOT.

ES.2 Need and Purpose

The I-64 project has the following needs:

- Improve traffic volume capacity
- Enhance safety by improving existing interchange geometry at the Saint Albans and Nitro interchanges, which currently results in sudden stops and accidents
- Support continued growth and economic development in the project area

Thus, a widened I-64 and improved interchange configuration would alleviate congestion and provide the infrastructure to significantly reduce the number of sudden stops required currently. The proposed project would thereby improve regional accessibility and facilitate continued growth and economic development in the project area.

In keeping with these transportation needs, the following is the project purpose statement:

The purpose of the proposed project is to increase system capacity on mainline I-64 from US 35 (Exit 40) to Nitro (Exit 45), improve interchange traffic operations, enhance safety and facilitate growth in accordance with regional and local land use planning.

ES.3 Alternatives Considered

In addition to the No Build Alternative, eight build alternatives were considered to address the project purpose and need. All eight build alternatives would include three identical components:

- Widening I-64 from east of Exit 40 to just west of Bills Creek Road (west of Mile Marker [MM] 43);
- Improving SR 817/I-64 connector by constructing a southbound lane to receive eastbound I-64 off ramp traffic and adding a left-turn lane on SR 817 for traffic approaching from SR 817 to the ramp connector; and

- Constructing an eastbound and westbound auxiliary lane between the St. Albans (Exit 44) and Nitro (Exit 45) interchanges.

From just west of Bills Creek Road (west of MM 43) to just east of the Nitro Interchange (Exit 45) is where the eight build alternatives diverge and split into two groupings: three configurations for upstream widening and four configurations for downstream widening. Chapter 2 contains additional graphics and descriptions.

ES.4 Environmental Impacts

Table S1 contains a summary of key impacts for the eight build alternatives.

Table S1 - Summary of Key Impacts

Environmental Feature	Upstream Alt #1	Upstream Alt #2	Upstream Alt #3	Downstream Alt #1	Downstream Alt #2	Downstream Alt #3	Downstream Alt #4	Downstream Alt #5
Displaced Structures	0	0	0	0	0	0	0	0
Environmental Justice Populations	No	No	No	No	No	No	No	No
Community Facilities	No	No	No	No	No	No	No	No
Historic Structures*	NAE	NAE	NAE	NAE	NAE	NAE	NAE	NAE
Archaeological Sites	No	No	No	No	No	No	No	No
Section 4(f)/6(f) Properties	No	No	No	No	No	No	No	No
Statewide Important Farmlands (acres)	0.52	0.49	3.52	0.70	0.12	2.73	0.33	0.12
Stream Impacts (linear feet)	2,552	2,453	2,598	2,436	2,359	2,447	2,365	2,359
Wetland Impacts (acres)	0.23	0.23	0.23	0.08	0.08	0.08	0.08	0.08
Floodplain Impacts	Yes	Yes	Yes	Yes	Yes	Yes	Yes	Yes
Forested Habitat (acres)	26	26	32	18	17	23	18	17
T&E Species Habitats**	No	No	No	No	No	No	No	No
Contaminated Sites	1	1	1	No	No	No	No	No
Air Quality+	No	No	No	No	No	No	No	No
Noise++	Yes	Yes	Yes	Yes	Yes	Yes	Yes	Yes
Soils & Geology	No	No	No	No	No	No	No	No
Groundwater	No	No	No	No	No	No	No	No

Notes: *NAE = No Adverse Effect on Historic Resources; +No additional air quality analysis required; ++Impacted receptors but barrier wall does not meet DOH threshold for reasonableness.

ES.5 Preferred Downstream Alternate #4

Downstream Alternative #4 is recommended as the preferred alternative. Comparatively, all the build alternates are very similar with regards to capacity analysis. A cost comparison estimates all alternates will be within 4 percent of each other. However, Downstream Alternate #4 offers

several advantages over the other options. This alternative allows for free-flow traffic movements and eliminates all stop-controlled intersections at the St. Albans Interchange (Exit 44). Additionally, in this alternative, the distance between the exit and entrance ramp locations is longer, and the design speeds are higher, allowing for improved maneuverability and safety.

Thus, Downstream Alternative #4 would serve to improve traffic operations and volume capacity within the project area, and would alleviate and improve upon existing safety considerations. Among the build alternatives, Downstream Alternative #4 would best fulfill the purpose and need of the proposed project.

This page intentionally left blank.

Chapter 1

Introduction and Purpose and Need

1.1 Introduction

The West Virginia Department of Transportation Division of Highways (WVDOH), in cooperation with the Federal Highway Administration (FHWA), proposes to widen I-64 from four to six lanes east of the US 35 Interchange at Crooked Creek (Exit 40) to east of the SR 25 Nitro Interchange (Exit 45) in Putnam County, a total distance of 3.79 miles. The proposed project area also includes the SR 817 Interchange at St. Albans (Exit 44).

A conceptual study was completed in 2006 to identify issues and alternatives for the project. This Environmental Assessment (EA) evaluates the alternatives developed and discloses potential impacts of the Preferred Alternative on the environment.

1.2 Existing Highway Network

I-64 runs east-west through the state, passing through Huntington, Charleston, Beckley, and Lewisburg. The project area lies between the communities of Scott Depot and Nitro in Putnam County, west of Charleston. **Figure 1-1** shows the general location of the project in the region.

In Putnam County, I-64 has two travel lanes per direction from the Cabell County line to SR 34 (Exit 39), three lanes per direction from SR 34 (Exit 39) to east of US 35 (Exit 40), two lanes per direction from east of US 35 (Exit 40) to the SR 25 Nitro Interchange (Exit 45), and three lanes per direction from Exit 45 into Kanawha County. Mainline average annual daily traffic (AADT) volumes are estimated at 54,200 to 68,700 vehicles per day (vpd), based on 2013 traffic counts from WVDOH.

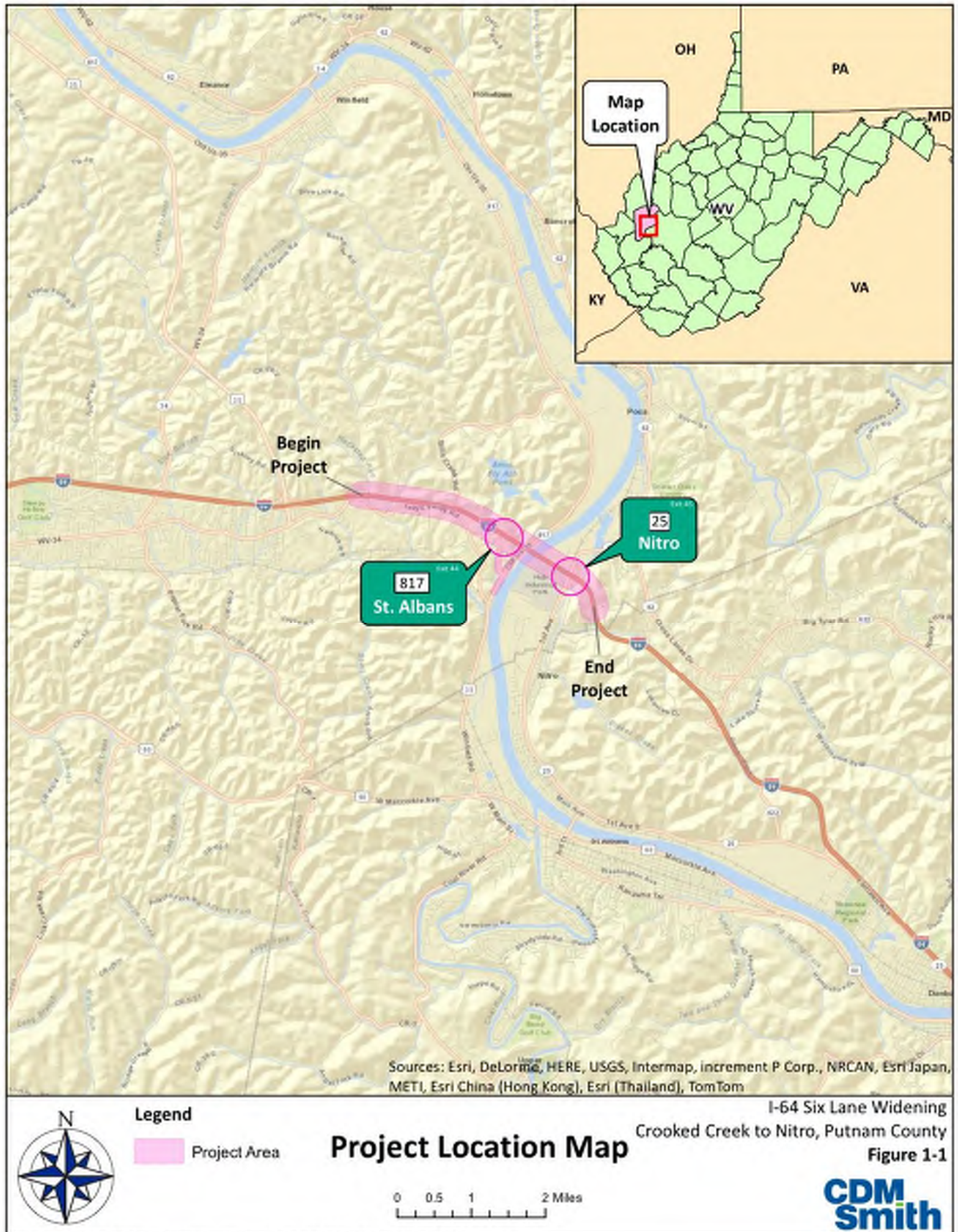

Within the project area, there are two interchanges along I-64:

- Exit 44 at St. Albans is a diamond interchange that provides a connection to SR 817. SR 817 runs parallel to the Kanawha River and provides a link to US 60 in St. Albans. This route was designated as US 35 until US 35 was rerouted further west, creating a new interchange with I-64 immediately west of the study area. SR 817 carried approximately 7,250 to 14,550 vpd in 2013. An estimated 10,500 to 21,150 vpd are projected to use SR 817 in the year 2033.
- Exit 45 at Nitro is a diamond interchange that provides a connection to SR 25. SR 25 (40th Street) is the main thoroughfare through Nitro, carrying an estimated 17,950 to 18,250 vpd in 2013. An estimated 25,800 to 26,000 vpd are projected to use SR 25 in the year 2033.

There are ten bridge structures within the project area. The westernmost of four Kanawha River crossings along I-64 is within the project area. The Donald Legg Memorial Bridge is a three-span cantilever truss bridge. The bridge is 1,400 feet in length and 68 feet in width (out to out), carrying four lanes of interstate traffic. It spans the river, SR 817, and a CSX rail line.

The other nine structures within the project area are:

- Parallel I-64 structures over CR 29 (Rocky Step Road) and Rocky Step Run Creek (Bridge # 2130), between mile marker (MM) 41 and 42
- Parallel I-64 structures over CR 33/5 (McCloud Road) (Bridge # 2131), MM 42
- CR 44 (Bills Creek Road) overpass of I-64 (Bridge # 2132), MM 43
- Overpass at St. Albans Interchange (Bridge # 2133), MM 44
- Parallel I-64 structures over SR 25, CR 25, and railroad tracks at Nitro Interchange (Bridge # 2135), MM 45
- Double Barrel reinforced concrete box culvert that conveys Armour Creek under I-64 (Bridge # 5537), MM 45

1.3 Regional Transportation Plans

Plans to widen I-64 in Putnam County are consistent with the area's future vision described in the local Metropolitan Planning Organization (MPO): the Regional Intergovernmental Council's (RIC), planning documents. This project, widening I-64 from US 35 (Exit 40) to SR 35 Nitro (Exit 45), is included in the RIC's *Transportation Improvement Programs for Fiscal Years 2014-2017*. Further, *Metro Mobility 2040*, the MPO's long range transportation plan, includes widening from SR 34 (Exit 39) to the Cabell County line.

1.4 Project Funding

The National Highway Performance Program (NHPP) funding for engineering, right-of-way and construction is included in the WVDOT Statewide Transportation Improvement Program (STIP)

FY 2014-2019 as of November 2, 2016. Right-of-way is scheduled for Federal Fiscal Year (FFY) 2017. Construction is scheduled to begin in FFY 2020.

1.5 Project Need

1.5.1 Background

Communities along I-64 and the Kanawha River, including Teays Valley and the City of St. Albans in Kanawha County, have all experienced substantial growth and development resulting in congestion of the existing transportation infrastructure. This growth is expected to continue as these communities expand to meet the residential and commercial needs of the region. The study section of I-64 is generally bounded by the Teays Valley community to the west and the Nitro community to the east. These communities experience a significant number of commuter trips that occur between the two regional city centers: Huntington to the west and Charleston to the east. Commuters in the project area utilize the I-64 corridor for trips made from this growing suburban area to the city centers. Also, regionally, this corridor provides one of the few crossings of the Kanawha River -- the Donald Legg Memorial Bridge.

1.5.2 Traffic Volume Capacity

I-64 is among the most heavily traveled roadways within the state, with significant commuter and commercial traffic. According to the FHWA, nationwide, trucks account for 4.3 percent of all highway vehicles.¹ In the study area, trucks accounted for 16 to 20 percent during observed traffic classification counts in 2013.

WVDOH has collected existing (Year 2013) traffic data and developed AADT forecasts for the 20-year horizon design year (Year 2033). Year 2013 AADT for the I-64 segment between the US 35 Interchange (Exit 40) and the St. Albans Interchange (Exit 44) is 54,200 vpd and the 2013 AADT for the I-64 segment between the St. Albans Interchange (Exit 44) and the Nitro Interchange (Exit 45) is approximately 68,700 vpd. By 2033, these volumes are anticipated to increase to 80,800 vpd and 102,300 vpd, respectively.

These traffic volumes were used to estimate Level of Service (LOS), a qualitative measure of highway traffic conditions, as identified in the 2010 *Highway Capacity Manual* (HCM). Individual levels of service characterize conditions in terms of speed, travel time, freedom to maneuver, traffic interruptions, and comfort, convenience and safety. Six LOSs are defined and given letter designations from A to F, with LOS A representing free flow conditions and LOS F representing severe congestion and/or time delays. Typically, a minimum LOS D is considered acceptable in urban areas and LOS C is considered acceptable in rural areas. In 2013, mainline I-64 LOS analysis identified several eastbound segments operating at LOS E or F during the AM peak period and several westbound segments operating at LOS D during the PM peak period. By 2033, increased traffic volumes degrade operations for much of the mainline corridor to LOS E or F during both peak periods if capacity improvements are not implemented. Additional traffic information is presented in **Chapter 2**.

¹ FHWA, Office of Freight Management and Operations. "Freight Facts and Figures, 2011." Accessed: http://ops.fhwa.dot.gov/freight/freight_analysis/nat_freight_stats/docs/11factsfigures/pdfs/fff2011_highres.pdf

At the St. Albans Interchange (Exit 44), year 2013 AADT ramp volumes range from 2,300 vpd to 4,200 vpd, with the heaviest movement using the eastbound on-ramp. By 2033, these AADT volumes would increase to between 3,400 vpd and 6,300 vpd. Eastbound ramps operate at LOS E/F during the morning peak period and westbound ramps operate at LOS D during the afternoon peak period based on year 2013 traffic volumes and existing geometry. By 2033, increased traffic volumes would degrade operations to LOS F for eastbound morning and westbound afternoon peak periods, assuming no capacity improvements are implemented.

At the Nitro Interchange (Exit 45), year 2013 AADT ramp volumes range from 5,800 vpd to 6,300 vpd. By 2033, these AADT volumes would increase to between 8,600 vpd and 9,400 vpd. Eastbound ramps operate at LOS F during the morning peak period and westbound ramps operate at LOS C during the afternoon peak period based on year 2013 traffic volumes and geometry. By 2033, increased traffic volumes would degrade operations to LOS F for eastbound morning and westbound afternoon peak periods, assuming no capacity improvements are implemented.

1.5.3 Traffic Safety

Existing crash data within West Virginia and along I-64 was provided by WVDOH. As shown in **Table 1-1**, from MM 0 on the Kentucky-West Virginia state border to MM 58, approaching the I-77 junction in Charleston, there were 128.6 crashes per million vehicle-miles traveled (VMT), with 37.3 resulting in injuries and 0.7 resulting in fatalities. The study area has a markedly higher crash rate than the larger I-64 segment and West Virginia interstates overall. Between MM 42 and 46, the total number of crashes per million VMT increases to 224.8, of which 68.4 involve injuries, and 0.9 involve fatalities.

Table 1-1: Crash Data Summary

Location	Crash Rate	Injury Crash Rate	Fatal Crash Rate
I-64, MM 42 – 46	224.8	68.4	0.9
I-64, KY to Charleston, MM 0 – 58	128.6	37.3	0.7
All Interstates in WV	87	27	0.83

From 2011 to 2013, 131 crashes were reported on I-64 within the vicinity of the St. Albans Interchange (Exit 44). These 131 crashes resulted in 41 reported injuries, but no fatalities. Approximately 34 percent were single-vehicle accidents, and approximately 7 percent involved three or more vehicles. Nearly 47 percent of reported crashes were rear end collisions. Four single vehicle crashes involved overturned vehicles. Approximately 75 percent occurred during daylight hours, and nearly 70 percent of total crashes with reported conditions, occurred during dry conditions.

Mainline I-64 has a four-lane typical section, located between six-lane segments. A significant contribution to the traffic accidents is the backup caused by the insufficient capacity of the 4-lane. During the PM peak hour, a backup consistently forms in the westbound lanes east of the Nitro Interchange. This backup, at times, extends towards the Cross Lanes interchange. Vehicles approaching the backup typically travel on a down grade, which increases the stopping distance. There are also occasions when this backup nears a crest vertical curve. Even though the stopping

sight distance meets criteria, the sight distance limitation contributes to the potential for accidents. The WVDOH, as an interim safety improvement, resurfaced the east bound travel lanes just west of the Nitro interchange with High Friction Surface Treatment (HFST) to help reduce skidding and increase driver control during emergency braking. The eastbound lanes typically backup during the AM peak hour, and also contribute to the segment crash rate.

Traffic safety issues are located at both the Nitro and St. Albans Interchanges. The westbound entrance ramp at the Nitro Interchange has a relatively short acceleration lane. The short lane under heavy traffic conditions does not allow enough length to merge and potentially causes traffic to stop. The accidents are somewhat mitigated at this location because there is an adequate shoulder that affords some protection if a motorist is unable to merge.

A similar condition exists on both the eastbound and westbound entrance ramps at the St. Albans Interchange. The existing bridge is located at the end of the acceleration lane. The shoulder at this terminus isn't wide enough to accommodate the traffic who are unable to merge. The motorists in some cases stop on the ramp, which can cause rear end accidents. In other cases they attempt to unsafely merge, which can cause both sideswipes and mainline rear end crashes. The westbound ramp has sight distance limitations because of the interchange overpass, and suffers from a short acceleration lane. In this case traffic is speeding up because of the proximity of the six-lane, which makes entering the traffic stream more difficult for ramp traffic.

The St. Albans interchange configuration is unconventional for an interstate facility. The westbound intersection formed by the entrance and exit ramps accessing the WV 817 Connector is controlled by a stop sign for the entrance ramp traffic and a free flow condition for the exit ramp. Accidents are caused by the entrance ramp traffic not realizing there is a stop sign and entering the intersection. The eastbound exit ramp has a stop sign and a single lane ahead of the gore. Traffic not realizing there's a stop sign can cause an accident by entering the traffic stream.

One other safety issue is the occurrence of fog on the Kanawha River. Although limited in occurrences, the fog does contribute to accidents on the bridge. The WVDOH constructed fog warning signals to help mitigate the accident potential when visibility is compromised.

1.5.4 Traffic Operations

Within the project area, along I-64 from east of the US 35 Interchange (Exit 40) to east of the Nitro Interchange (Exit 45), I-64 is a four-lane roadway, with two lanes in each direction. Other segments of I-64, including the segment directly to the west of the project area, have already been widened from four to six lanes, where an extra lane per direction was constructed within the existing median and direction traffic was separated by a concrete barrier. Thus, currently traffic merges from six lanes to four lanes as it enters the project area from the west.

The two interchanges within the project area (St. Albans – Exit 44, and Nitro – Exit 45) are diamond interchanges, and as a result traffic is subject to stop and go operations.

1.5.5 Project Need

The I-64 project has the following needs:

1. Improve traffic volume capacity.
2. Enhance safety by improving existing interchange geometry at the Saint Albans and Nitro interchanges, which currently results in sudden stops and accidents.
3. Support continued growth and economic development in the project area.

Thus, a widened I-64 and improved interchange configuration would alleviate congestion and provide the infrastructure to significantly reduce the number of sudden stops required currently. The proposed project would thereby improve regional accessibility and facilitate continued growth and economic development in the project area.

1.5.6 Project Purpose

Based on these transportation needs, WVDOH developed the following project purpose statement:

The purpose of the proposed project is to increase system capacity on mainline I-64 from US 35 (Exit 40) to Nitro (Exit 45), improve interchange traffic operations, enhance safety and facilitate growth in accordance with regional and local land use planning.

This page intentionally left blank.

Chapter 2

Alternatives

A number of alternatives were considered to improve mobility and connectivity along I-64 in Putnam County: No Build, Transportation System Management, Mass Transit, and various Build Alternatives. Each alternative was evaluated according to its ability to meet the purpose and need of the proposed project.

2.1 Existing Conditions

2.1.1 Introduction

Level of Service (LOS) is a commonly used methodology to measure the performance level of the roadway network; it is based on the concepts and procedures in the Transportation Research Board's 2010 *Highway Capacity Manual (HCM)*. LOS is often quantified as a grade between A and F: segments or intersections with a lower grade have been determined to be worse with respect to identified performance or service measures, which include speed, travel time, maneuverability, traffic interruptions, comfort, safety and convenience. The A to F scale is detailed in **Table 2-1** below.

Table 2-1: Level of Service Definitions

Grade	Description
A	Optimal environment: free flow conditions, unimpeded maneuverability
B	Good environment: stable flow conditions, slightly restricted maneuverability
C	Fair environment: stable flow conditions, noticeably restricted maneuverability
D	Poor environment: reduced flow conditions, limited maneuverability
E	Very poor environment: operating conditions at or near capacity levels
F	Extremely poor environment: operating conditions beyond capacity levels

Under existing baseline conditions (year 2013), LOS was established for freeway segments, merge and diverge areas, and intersections within the project area. In addition, the volume-to-capacity ratio (v/c) of the signalized intersections was calculated. The v/c ratio measures the overall critical volume against the overall capacity, while taking into consideration delays due to signal type, timing, phasing and progression. A v/c ratio of 1.00 indicates that the intersection is operating at full capacity, signifying high congestion and low maneuverability.

2.1.2 Mainline Level of Service

As **Table 2-2** demonstrates, within the project area, during the AM peak hour westbound I-64 is graded A or B, whereas eastbound I-64 is graded mostly E or F. Only a segment east of Exit 45 (Nitro Interchange) is considered to operate at an acceptable LOS C or better, as shown in **Figure 2-1**. The segment east of Exit 45 has a six-lane typical section as compared to the four-lane typical section, which occurs within the project limits. The PM peak hour sees a relative reversal, where westbound degrades to C or D, and eastbound improves to C or B.

Table 2-2: Segment LOS during AM (PM) Peak Hour in 2013

Segment	Location	2013 LOS
Segment Analysis		
Eastbound I-64	Exit 40 to 44	E (C)
Eastbound I-64	Exit 44 to 45	F (C)
Eastbound I-64	East of Exit 45	C (B)
Westbound I-64	East of Exit 45	A (C)
Westbound I-64	Exit 45 to 44	B (D)
Westbound I-64	Exit 44 to 40	A (D)
Diverge Analysis		
EB Off Ramp	Exit 44	E (C)
WB Off Ramp	Exit 44	B (D)
EB Off Ramp	Exit 45	F (C)
WB Off Ramp	Exit 45	A (C)
Merge Analysis		
EB On Ramp	Exit 44	F (C)
WB On Ramp	Exit 44	B (D)
EB On Ramp	Exit 45	F (B)
WB On Ramp	Exit 45	A (C)

2.1.3 Intersection Level of Service

Table 2-3 and **Figure 2-2** show the major intersections within the general project area and their respective LOS during the AM and PM peak hour. The I-64/SR 817 stop-controlled ramp connectors have the poorest LOS within the project area: the westbound ramp connector was graded an F during the AM and PM peak hour, and the eastbound ramp connector was graded comparatively better at a C during morning and evening peak hour traffic.

Although, the approach from the west at SR 817/SR 817 ramp connector and SR 817/CR 33 was graded poorly (D), all of the signalized intersections were deemed to have overall acceptable morning and peak hour conditions (C and above).

Table 2-3: Intersection LOS during AM (PM) Peak Hour in 2013

Intersection Location	2013 LOS
SR 817 Ramp Connector at WB Ramps <i>Stop-Controlled NB Left Turn Movement</i>	F (F)
SR 817 Ramp Connector at EB Ramps <i>Stop Controlled EB Right Turn Movement</i>	C (C)
SR 817 at SR 817 Ramp Connector	C (B)
SR 817 at Cr 33	B (A)
SR 25 at WB Ramps	B (B)
SR 25 at EB Ramps	B (B)

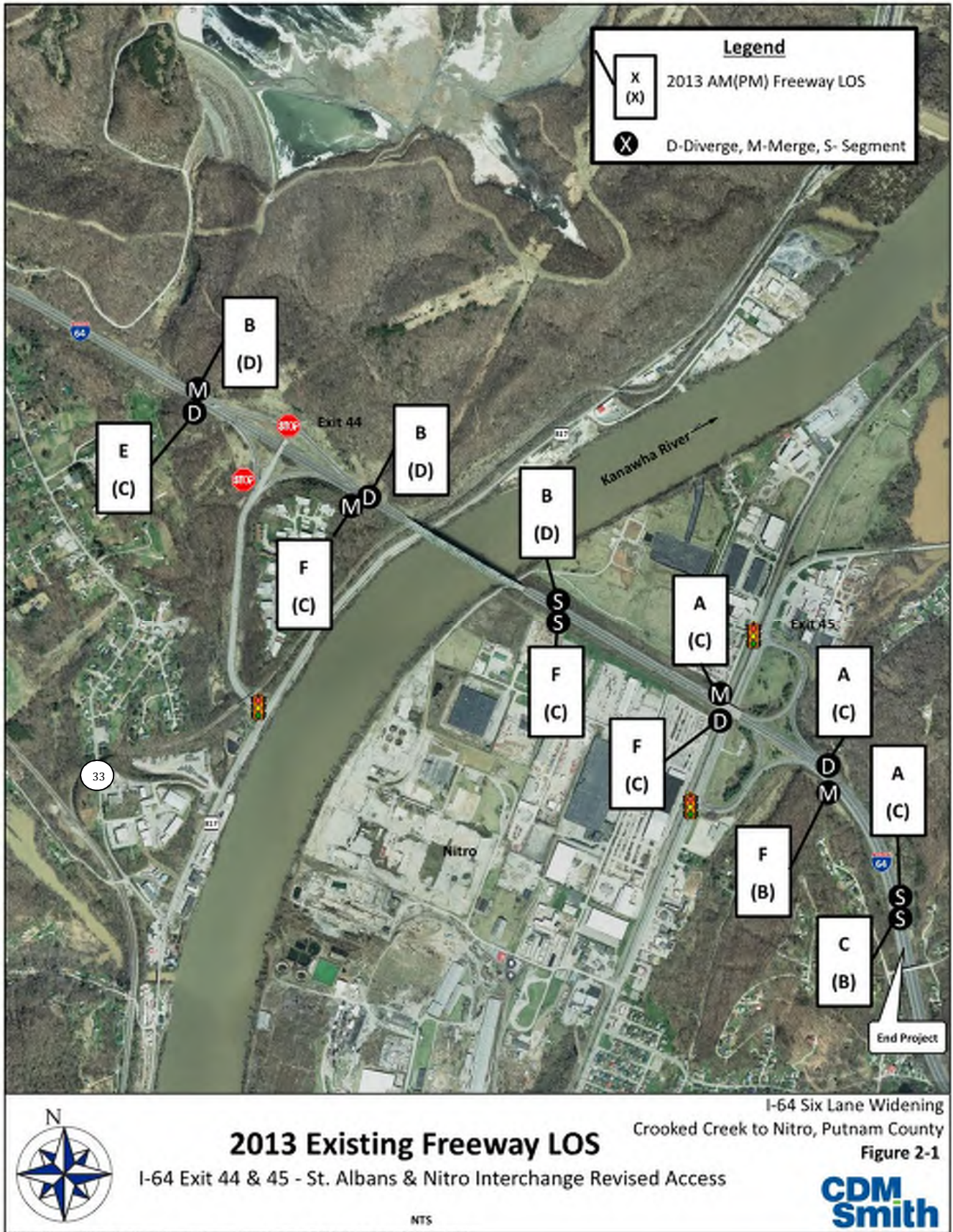

2.1.4 Peak AM/PM Volumes

Figure 2-3 displays the peak hour volumes which, along with existing geometry, led to the mainline and intersection LOS grades listed in **Tables 2-2** and **2-3**, respectively. Along I-64 within the project area, eastbound traffic is heavier than westbound traffic throughout the AM peak hour (7 am to 9 am), and westbound traffic is heavier than eastbound traffic during the PM peak hour (4 pm to 6 pm).

Of the major intersections, SR 817/CR 33 has the heaviest movement heading south through the intersection during both the AM and PM peak hour (649 and 568 vehicles, respectively). However, as shown on **Figure 2-2**, that approach enjoys free flow conditions and is graded an A during the AM and PM peak hour. Overall, the SR 817/CR 33 signalized intersection was graded the best for performance.

Figure 2-2 also displays the v/c ratio of the signalized intersections. Per the Federal Highway Administration's Signalized Intersections: Informational Guide, a v/c ratio of less than 0.85 indicates that the intersection is operating under capacity, and that excessive delays are not experienced. The signalized intersections within the general project area have a v/c ratio ranging from 0.58 to 0.68 during the AM peak hour, and 0.52 to 0.70 during the PM peak hour. These v/c ratios signify low to moderate congestion.

2.1.5 Conclusion

Under existing conditions, the majority of eastbound I-64 within the project area is operating at failing conditions during the AM peak hour, indicating extreme delays and high congestion. Westbound I-64 operates at optimal or good free flow conditions during the am peak hour, indicating no delays and low congestion. During the PM peak hour, I-64 eastbound improves, and I-64 westbound degrades to a LOS D, which means I-64 operates at stable to reduced flow conditions in both directions. With the exception of the westbound I-64/SR 817 stop-controlled ramp connector, all major intersections within the project area are operating at stable to free flow conditions, with low to moderate congestion.

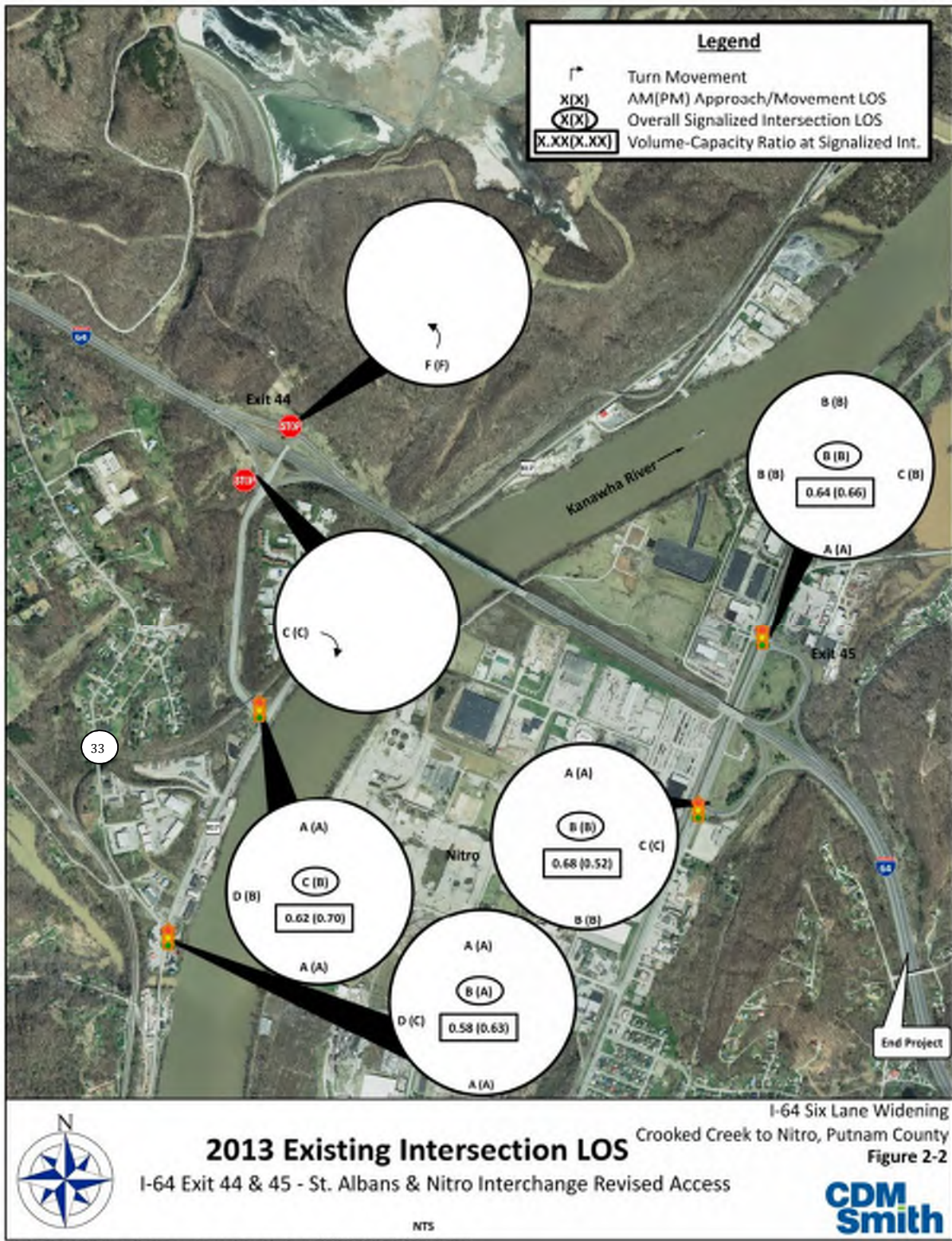

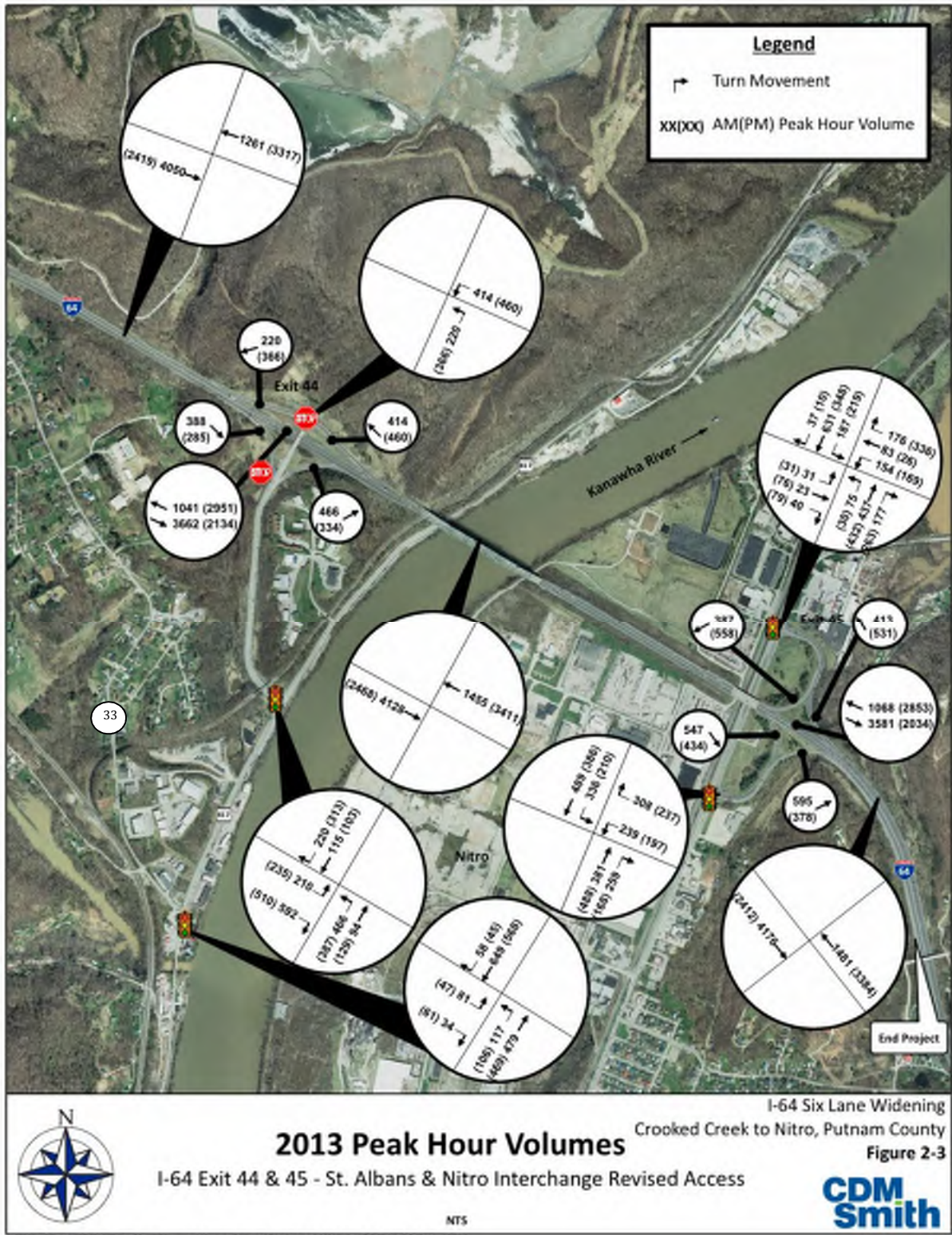

2.2 No Build

2.2.1 Introduction

Under the No Build Alternative, I-64 will not be widened from east of Exit 40 (US 35) to Exit 45 (Nitro), and the Exit 44 (St. Albans) and Exit 45 interchanges will not be reconstructed.

As part of the 2014 Interchange Modification Report (IMR) developed for the project, traffic volumes were projected out to horizon year 2033 (20 years from the existing baseline year) and the level of service of existing freeway and intersection facilities was determined, as well as the v/c ratio of the major signalized intersections within the project area.

Putnam County has, and is projected to continue to experience, substantial economic and residential growth. I-64 is a major east-west corridor, connecting the Charleston and Huntington metropolitan areas, which are major employment centers. However, I-64 itself serves as an economic driver. According to the Putnam County West Virginia Final Draft Community Plan – 2014: Bridging to the Future, high growth areas cluster around the highway access, and the highest intensity land uses are clustered around the I-64 and SR 34 interchange (Exit 39), just west of the proposed project area. This area includes many commercial establishments, including restaurants, medical services, retail and lodging. The growth along the I-64 corridor leads to more traffic entering the transportation network, which in turn leads to degradation of levels of service under existing conditions.

2.2.2 Mainline Level of Service

Under the No Build Alternative, as shown in **Table 2-4**, with the exception of the westbound on ramp at St. Albans (Exit 44) during the AM peak hour, every location within the project area is projected to deteriorate in the horizon year as compared to the baseline year. **Figure 2-4**, presenting the LOS for the horizon year, shows that the majority of the I-64 corridor worsens to failing levels.

Table 2-4: Segment LOS during AM (PM) Peak Hour, 2013 vs. 2033 LOS

Segment	Location	2013 LOS	2033 LOS
Segment Analysis			
Eastbound I-64	Exit 40 to 44	E (C)	F (E)
Eastbound I-64	Exit 44 to 45	F (C)	F (E)
Eastbound I-64	East of Exit 45	C (B)	F (C)
Westbound I-64	East of Exit 45	A (C)	B (D)
Westbound I-64	Exit 45 to 44	B (D)	C (F)
Westbound I-64	Exit 44 to 40	A (D)	B (F)
Diverge Analysis			
EB Off Ramp	Exit 44	E (C)	D (E)
WB Off Ramp	Exit 44	B (D)	C (F)
EB Off Ramp	Exit 45	F (C)	F (E)
WB Off Ramp	Exit 45	A (C)	B (F)
Merge Analysis			
EB On Ramp	Exit 44	F (C)	F (D)
WB On Ramp	Exit 44	B (D)	B (F)
EB On Ramp	Exit 45	F (B)	F (D)
WB On Ramp	Exit 45	A (C)	B (F)

2.2.3 Intersection Level of Service

Overall, particularly at the SR 817 ramp connectors at I-64, the LOS at major intersections within the project area will continue to deteriorate under the No Build Alternative. Table 2-5 shows the horizon year LOS as compared to the baseline year, and Figure 2-5 demonstrates the horizon year intersection LOS.

Table 2-5: Intersection LOS during AM (PM) Peak Hour, 2013 vs. 2033 LOS

Intersection Location	2013 LOS	2033 LOS
SR 817 Ramp Connector at WB Ramps <i>Stop-Controlled NB Left Turn Movement</i>	F (F)	F (F)
SR 817 Ramp Connector at EB Ramps <i>Stop Controlled EB Right Turn Movement</i>	C (C)	F (F)
SR 817 at SR 817 Ramp Connector	C (B)	C (B)
SR 817 at CR 33	B (A)	C (B)
SR 25 at WB Ramps	B (B)	C (C)
SR 25 at EB Ramps	B (B)	C (B)

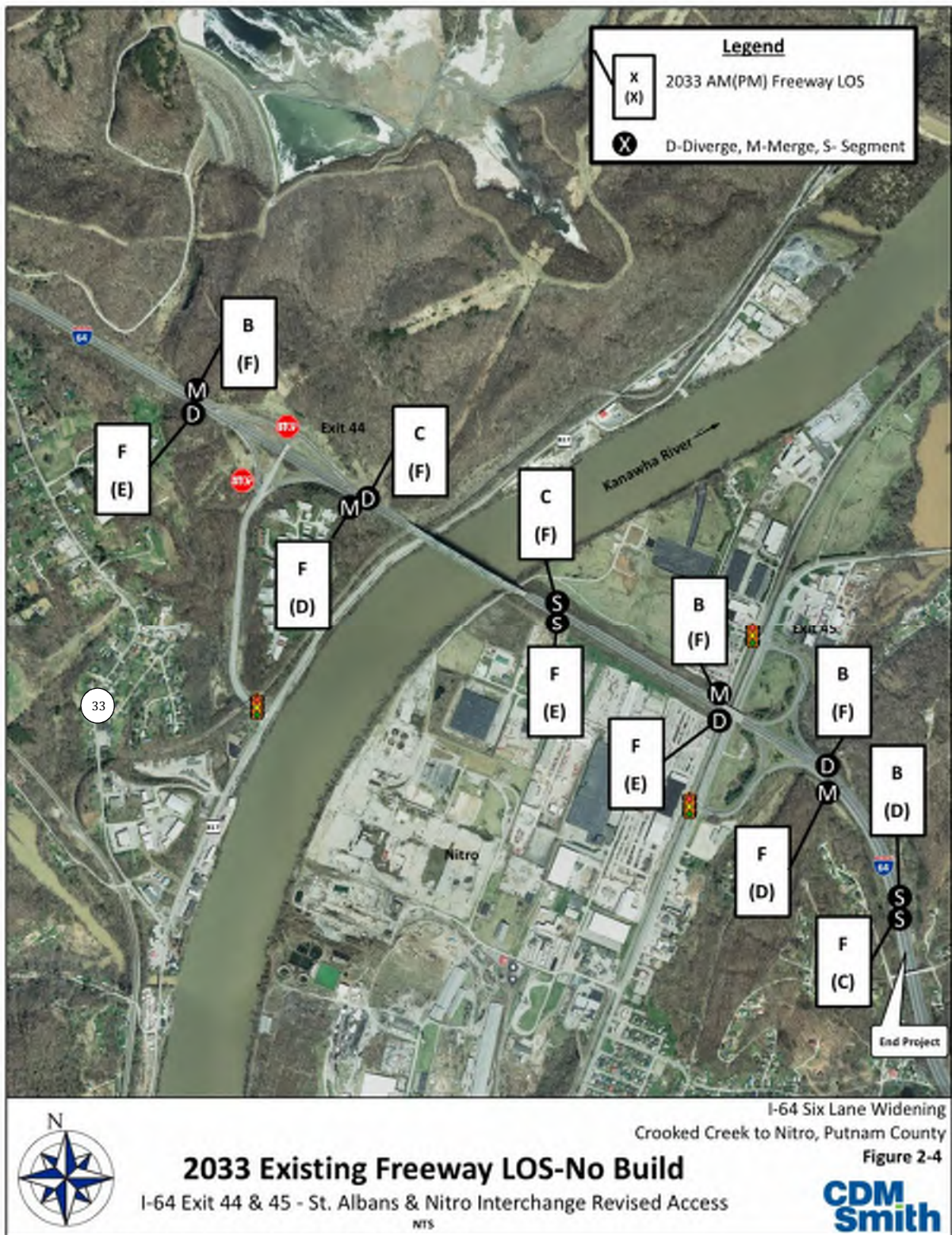

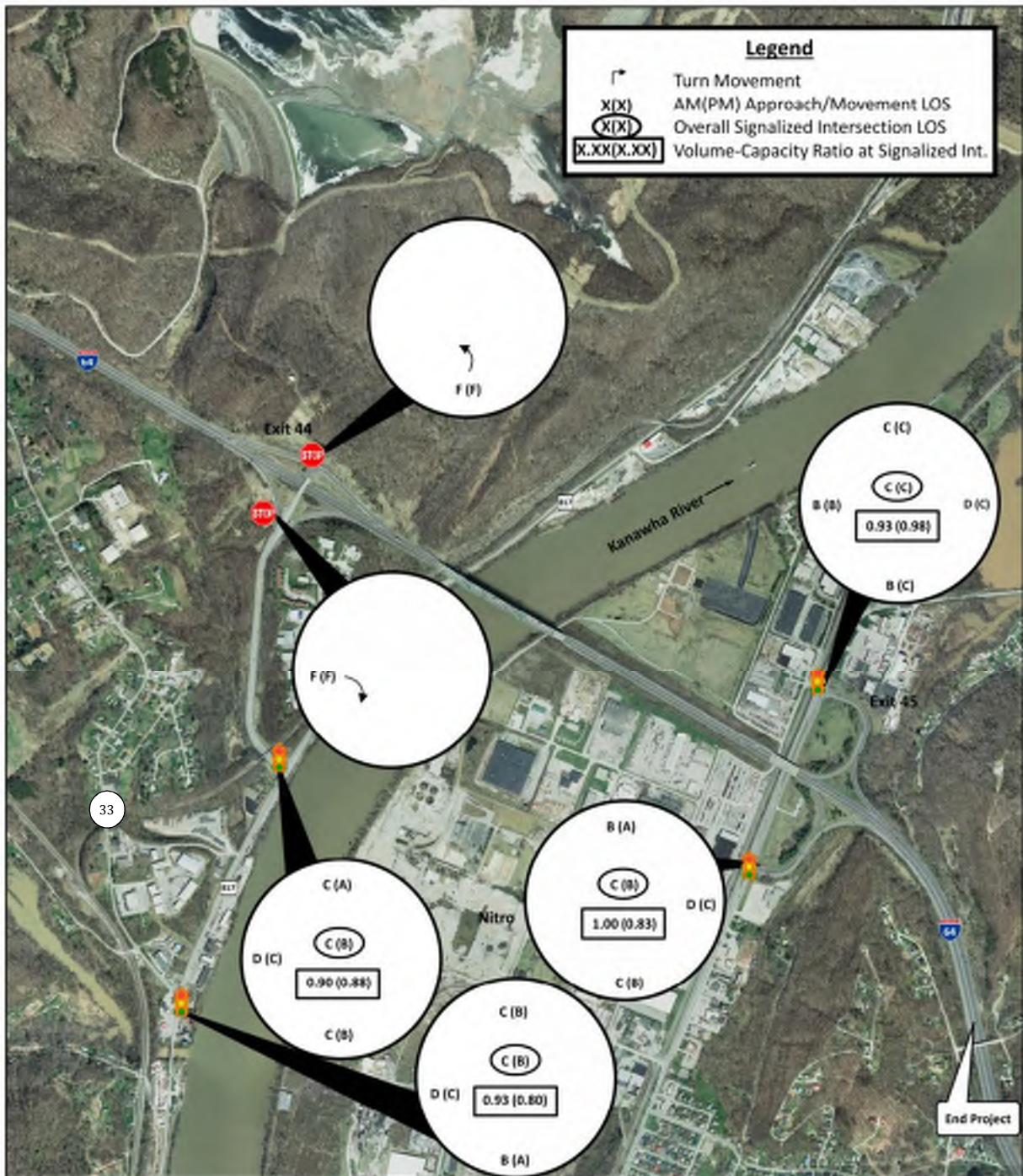

I-64 Six Lane Widening
Crooked Creek to Nitro, Putnam County
Figure 2-5

2033 Existing Intersection LOS-No Build
I-64 Exit 44 & 45 - St. Albans & Nitro Interchange Revised Access
NTS

CDM Smith

2.2.4 Peak AM/PM Volumes

Figure 2-6 displays the peak hour volumes in 2033 under the No Build Alternative. Traffic volume is projected to increase within the project area, and eastbound I-64 traffic will remain heavier than westbound traffic throughout the AM peak hour and westbound traffic will remain heavier during the PM peak hour.

The SR 817/CR 33 intersection will continue to have the heaviest movement heading south through the intersection during the AM and PM peak hour (967 and 846 vehicles, respectively). That approach, as shown on **Figure 2-5**, will degrade from A during the AM and PM peak hour to C and B during the AM and PM peak hour, respectively.

In addition, the v/c ratios of the signalized intersections, as also displayed in **Figure 2-5**, will continue to increase: ranging from 0.90 to 1.00 during the AM peak hour, and from 0.80 to 0.98 during the PM peak hours. These ratios reflect high congestion and excessive delays, indicating that the intersections are operating at full capacity.

2.2.5 Conclusion

Under the No Build Alternative, future traffic growth is anticipated to create substantial delays and high congestion along the I-64 corridor, as well as the major intersections within the project area. Thus, this alternative limits the WVDOH's capability to increase system capacity, improve traffic operations, and improve safety within the project area. As a result, the project purpose and needs would not be met.

2.3 Transportation System Management (TSM)

Transportation System Management (TSM) strategies generally focus on reducing traffic demands or increasing capacity without major construction through modification of existing services. A TSM approach, which has already been employed within the project area, is the installation of signs equipped with Intelligent Transportation System (ITS). WVDOH's Transportation Management Center (TMC) integrates and coordinates the state's ITS system, which enables WVDOH to proactively manage traffic by allowing for such tactics as immediate signal timing adjustment and real-time detection and alerts of emergency incidents.

Other TSM strategies include improved signage, pavement striping, and traffic calming techniques such as speed bumps or concrete islands. Some TSM methods would not be practical along the I-64 corridor, while others would not serve to alleviate the projected growth in traffic volumes within the project area. Therefore, this alternative was eliminated from further consideration.

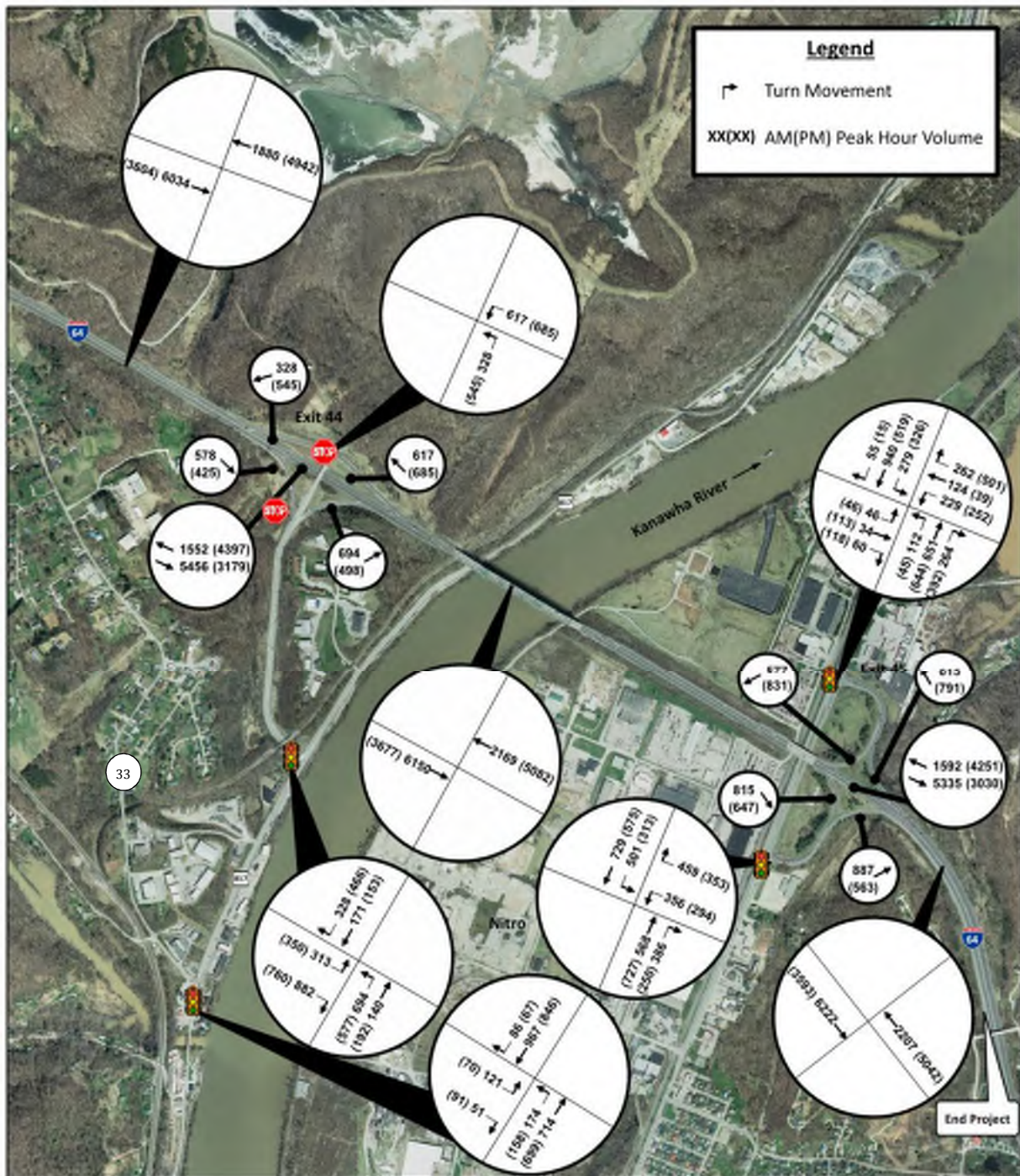

2033 Peak Hour Volumes
 I-64 Exit 44 & 45 - St. Albans & Nitro Interchange Revised Access

I-64 Six Lane Widening
 Crooked Creek to Nitro, Putnam County
 Figure 2-6

NTS

CDM Smith

2.4 Mass Transit

Mass transit relies on alternative modes of travel (e.g. bus or train) to move people to a common destination, thereby decreasing congestion and improving operational efficiency on existing highways. Effective mass transit requires densely populated areas and a common transportation objective (e.g., an employment center). Intelligent Transit (iT) was a bus service between Charleston and Huntington operated by the Kanawha County Regional Transit Authority (KRT) and the Tri-State Transit Authority (TTA). The service launched in 2009, and ceased operations in August 2015. In 2009, iT carried 9,066 riders and carried a peak of 15,594 in 2012 before declining to 13,451 riders in 2014.¹ As a result of declining ridership and lack of funding, introducing or continuing mass transit within the project area is not a viable alternative. Therefore, this alternative was eliminated from further consideration.

2.5 Build Alternatives

Build alternatives involve highway construction improvements. The proposed project is to address the following needs: improve capacity, operations and safety, and support continue growth and economic development in the project area. As the 2014 IMR demonstrates, the existing I-64 corridor east of US 35 (Exit 40) to east of Nitro (Exit 45), including St. Albans (Exit 44) is deficient with respect to capacity, operations and safety, and a change to the existing roadway and Exit 44 interchange configuration is the only practical way to address these needs.

All of the proposed alternatives improve capacity, operations, and safety characteristics of mainline I-64. Eliminating the 4-lane bottleneck will reduce the rear-end crashes which occur because of the morning and evening backups. The auxiliary lane between the St. Albans and Nitro Interchanges eliminates the short acceleration lanes and in combination with the additional capacity provided by the 6-lane provides a safer merge condition

The eight build alternatives evaluated in this document are shown in **Figure 2-7** and discussed below.

All eight build alternatives would include what's marked as "Western Section Widening" and "SR 817 Improvements" on **Figure 2-7**. Western Section Widening would entail widening from the beginning of the I-64 project area (east of Exit 40) to just west of Bills Creek Road (west of MM 43). The widening would occur in a manner consistent with already completed adjacent projects: an extra lane per direction will be constructed within the existing 40-foot wide median and directional traffic will be separated by a concrete barrier within the remaining 16-foot wide median. The proposed construction in this section includes the widening of two mainline bridges, I-64 over CR 29 and Rock Step Run Creek and I-64 over CR 33/4 (McCloud Road). These two bridges will be widened by adding an additional travel lane in each direction with shoulders and a concrete barrier wall in the median. The CR 44 (Bills Creek Road) over I-64 Bridge will be completely replaced independent of which alternate is advanced to construction, because the existing bridge piers conflict with the proposed I-64 widening. The replacement bridge will be constructed as either a single or double span with a 30-foot wide clear roadway width.

¹ *Charleston Gazette-Mail*. "Charleston-Huntington bus service losing funding." March 22, 2015: <http://www.wvgazette.com/article/20150322/DM01/150329790>

The I-64 over WV 25 Bridge, which is located at the Nitro Interchange will be widened on one side. The selected alternative will determine which side of the bridge is widened. For the downstream alternates, the north side will be widened, and for the upstream alternates the south side will be widened. The bridge will have four-lanes in each direction with associated shoulders and median barrier wall. The double 10' by 10' reinforced concrete box culvert at Armor Creek will need to be extend about 10' to accommodate the downstream alternates. The upstream alternates will not affect it.

SR 817 Improvements would involve improvements to the SR 817/I-64 connector: construction of a southbound lane to receive eastbound I-64 off ramp traffic and the addition of a left-turn lane on SR 817 for traffic approaching from SR 817 to the ramp connector (resulting in a total of two left-turn lanes available to traffic).

In addition, all eight alternatives would include the construction of an eastbound and westbound auxiliary lane between the St. Albans (Exit 44) and Nitro (Exit 45) interchanges.

East of the Western Section Widening component of the proposed project is where the proposed Build Alternatives diverge and split into two groupings: Upstream Alternatives and Downstream Alternatives.

All of these proposed alternatives improve capacity, operations, and safety characteristics of mainline I-64. Eliminating the four-lane bottleneck, by increasing capacity, reduces the rear-end crashes which occur because of the morning and evening backups. The auxiliary lane between the St. Albans and Nitro Interchanges improves traffic operation by eliminating the short acceleration lanes and in combination with the additional capacity provided by the six-lane provides a safer merge condition.

This page intentionally left blank.

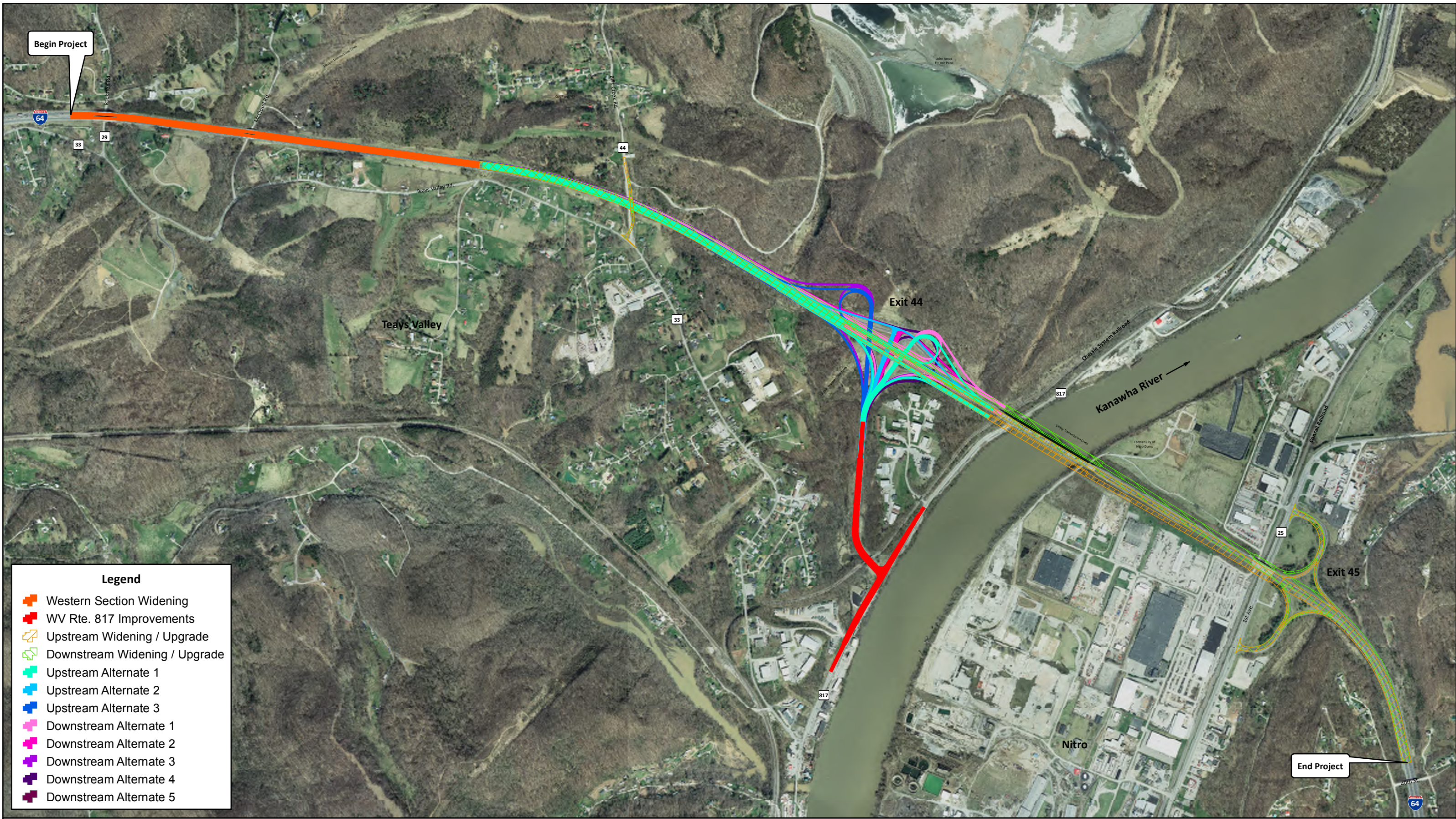

Build Alternatives

I-64 Six Lane Widening
Crooked Creek to Nitro, Putnam County
Figure 2-7

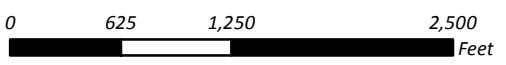

2.5.1 Design Criteria for Build Alternatives

Design criteria for each of the build alternatives will follow geometric design guidelines established by AASHTO. The design criteria as applied to this project provides a basis for safer highway operation. For principal arterials and freeways, a 70 mile per hour (mph) design speed is proposed with 12-foot lanes and 12-foot shoulders except where guardrail is present. The maximum grade is 4 percent.

Two design exceptions will be required: narrow left shoulders due to the limited width of the existing median, which will require the shoulder width to be less than 7 feet instead of the AASHTO minimum of 12 feet, and restricted sight distance because of the proposed median barrier.

2.5.2 Widening Upstream (South Side) of Existing I-64

From Bills Creek Road (west of MM 43), the Upstream Widening Alternatives will shift eastbound and westbound lanes upstream (to the south) while widening the median to 26 feet. The existing I-64 Kanawha River crossing (the Donald Legg Memorial Bridge) will be maintained, but modified to carry one-way traffic, and a companion bridge will be constructed upstream of and parallel to the existing bridge. The horizontal and vertical navigation clearance will be no less than the existing clearances and new piers will be similar in size and shape to the existing piers. After construction, the new structure will carry eastbound traffic and the existing structure will carry westbound traffic. East of the bridge, both eastbound and westbound traffic lanes will transition northward to connect to the existing three-lane section east of Nitro (Exit 45).

Minor ramp realignments will be necessary to connect the existing Nitro Interchange ramps (Exit 45) into the widened I-64 alignment in this alternative.

With the Upstream Widening Alternatives, three possible configurations for the St. Albans Interchange (Exit 44) were considered.

2.5.2.1 St. Albans Interchange: Upstream Alternative #1

The Upstream Alternative #1 for the St. Albans Interchange (Exit 44) includes a trumpet interchange configuration, with a proposed bridge overpass 75 feet east of the existing overpass bridge. The westbound entrance will be the loop ramp of the interchange. Eastbound exiting traffic will be accommodated by a 700-foot deceleration lane, and westbound entrance traffic will be accommodated by a 1,420-foot acceleration lane. The westbound exiting traffic and the eastbound entrance traffic will be accommodated by the proposed auxiliary lanes that are included as part of all discussed alternatives. The eastbound exit and entrance ramps will have design speeds of 45 mph and 35 mph respectively. The westbound exit and entrance ramps will both have design speeds of 25 mph.

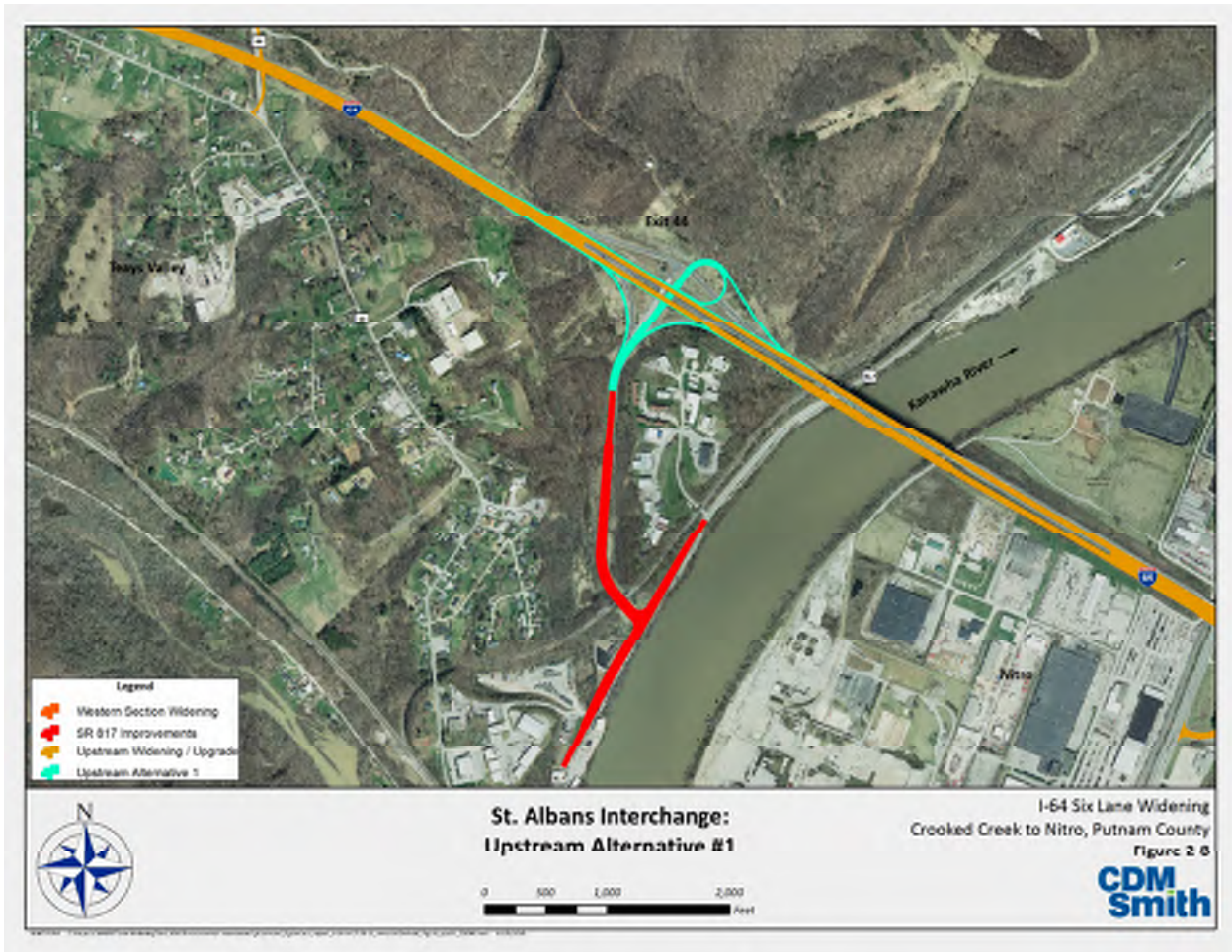

This configuration provides a number of advantages:

- It eliminates two stop-controlled movements compared to the existing conditions;
- It provides the highest design speed ramp for the highest volume movement, that is, the westbound I-64 exit;
- It has minimal impacts on the Teays Point Industrial Complex located to the southeast; and
- It does not result in any constructability concerns because of the offset configuration.

However, this configuration has safety implications. The tight loop configuration of the westbound entrance ramp, as well as the close proximity of the westbound entrance and exit ramps could be difficult for heavy trucks to navigate and would increase the possibility of overturning vehicles. In addition, the design radius of the westbound entrance ramp would require a design exception from WVDOH.

Upstream Alternative #1 would require 341,741 square feet of controlled access right-of-way (ROW), 9,279 square feet of non-controlled access ROW and 37,037 square feet of temporary construction easements.

The estimated cost of this proposed alternative is \$124.1 million.

Though Upstream Alternative #1 would serve to improve traffic operations and volume capacity within the project area, it would increase safety concerns, particularly for heavy vehicular traffic. Therefore, this proposed alternative does not fully meet the purpose and need of the proposed project.

2.5.2.2 St. Albans Interchange: Upstream Alternative #2

The Upstream Alternative #2 for the St. Albans Interchange (Exit 44) includes a diamond interchange configuration, with a proposed overpass bridge 75 feet west of the existing overpass bridge. Eastbound exiting traffic will be accommodated by a 700-foot deceleration lane, and westbound entrance traffic will be accommodated by an 800-foot acceleration lane. The westbound exiting traffic and the eastbound entrance traffic will be accommodated by the proposed auxiliary lanes that are included as part of all discussed alternatives. The eastbound exit and entrance ramps will both have design speeds of 35 mph. The westbound exit and entrance ramps will have design speeds of 50 mph and 55 mph, respectively.

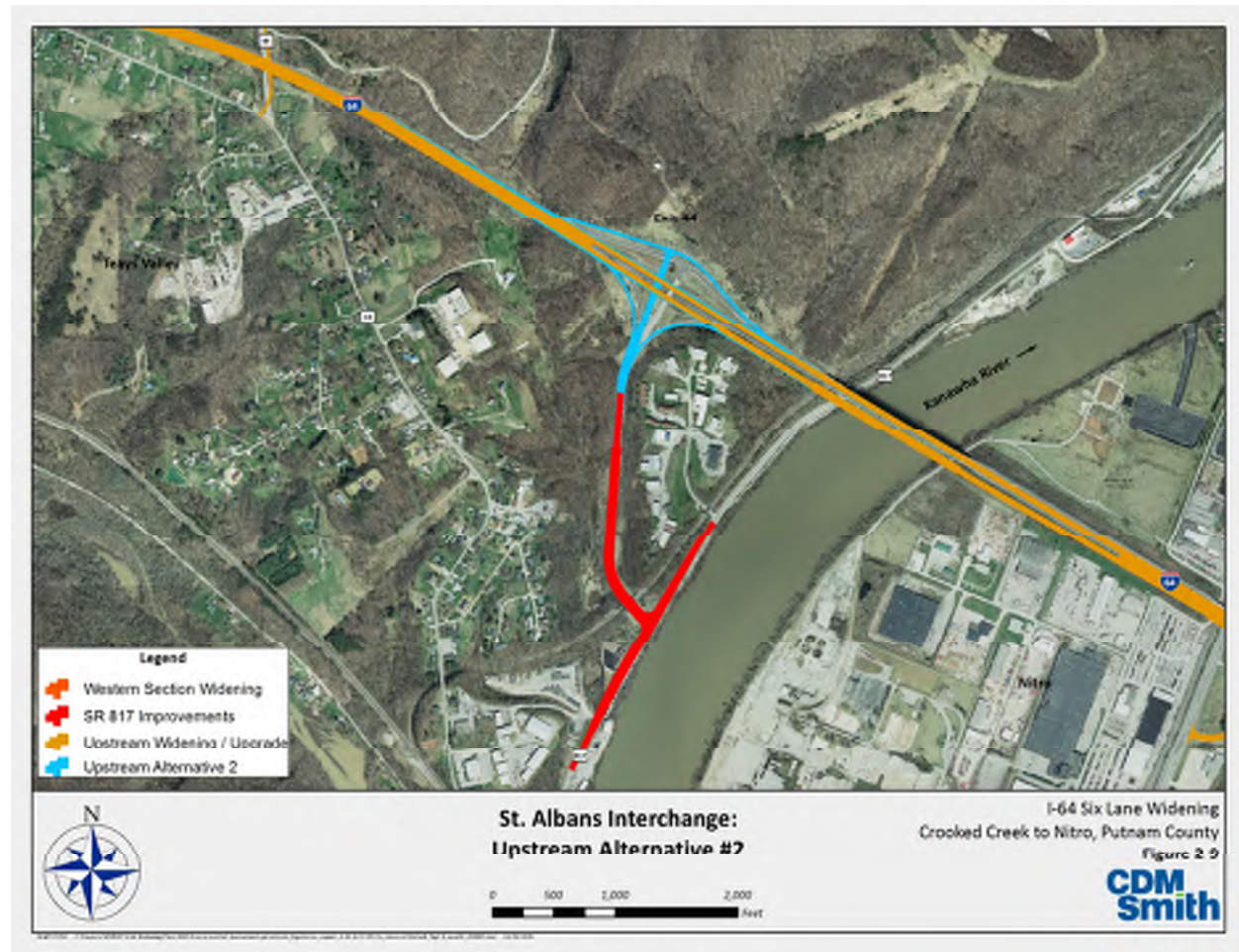

This configuration provides a number of advantages:

- It eliminates one stop-controlled movement compared to the existing conditions;

- It has minimal impacts on the Teays Point Industrial Complex located to the southeast and minimizes earthwork adjacent to the complex; and
- It does not result in any constructability concerns because of the offset configuration.

However, this layout maintains one of the stop-controlled movements, which is projected to have a failing LOS (see **Figure 2-5**). In addition, the proposed configuration is similar to the existing configuration, and thereby does not improve safety within the project area.

Upstream Alternative #2 would require 259,749 square feet of controlled access ROW, 9,279 square feet of non-controlled access ROW and 37,037 square feet of temporary construction easements.

The estimated cost of this proposed alternative is \$123.2 million.

Though Upstream Alternative #2 would serve to improve traffic operations, it would not improve volume capacity throughout the project area, and would not serve to alleviate safety concerns. Therefore, this proposed alternative does not fully meet the purpose and need of the proposed project.

2.5.2.3 St. Albans Interchange: Upstream Alternative #3

The Upstream Alternative #3 for the St. Albans Interchange (Exit 44) includes a trumpet interchange configuration, with a proposed overpass bridge approximately 400 feet west of the existing overpass bridge. Eastbound exiting traffic will be accommodated by a 700-foot deceleration lane, and westbound entrance traffic will be accommodated by an 820-foot acceleration lane. The westbound exiting traffic and the eastbound entrance traffic will be accommodated by the proposed auxiliary lanes that are included as part of all discussed alternatives. The eastbound exit and entrance ramps will both have design speeds of 45 mph. The westbound exit and entrance ramps will both have design speeds of 25 mph.

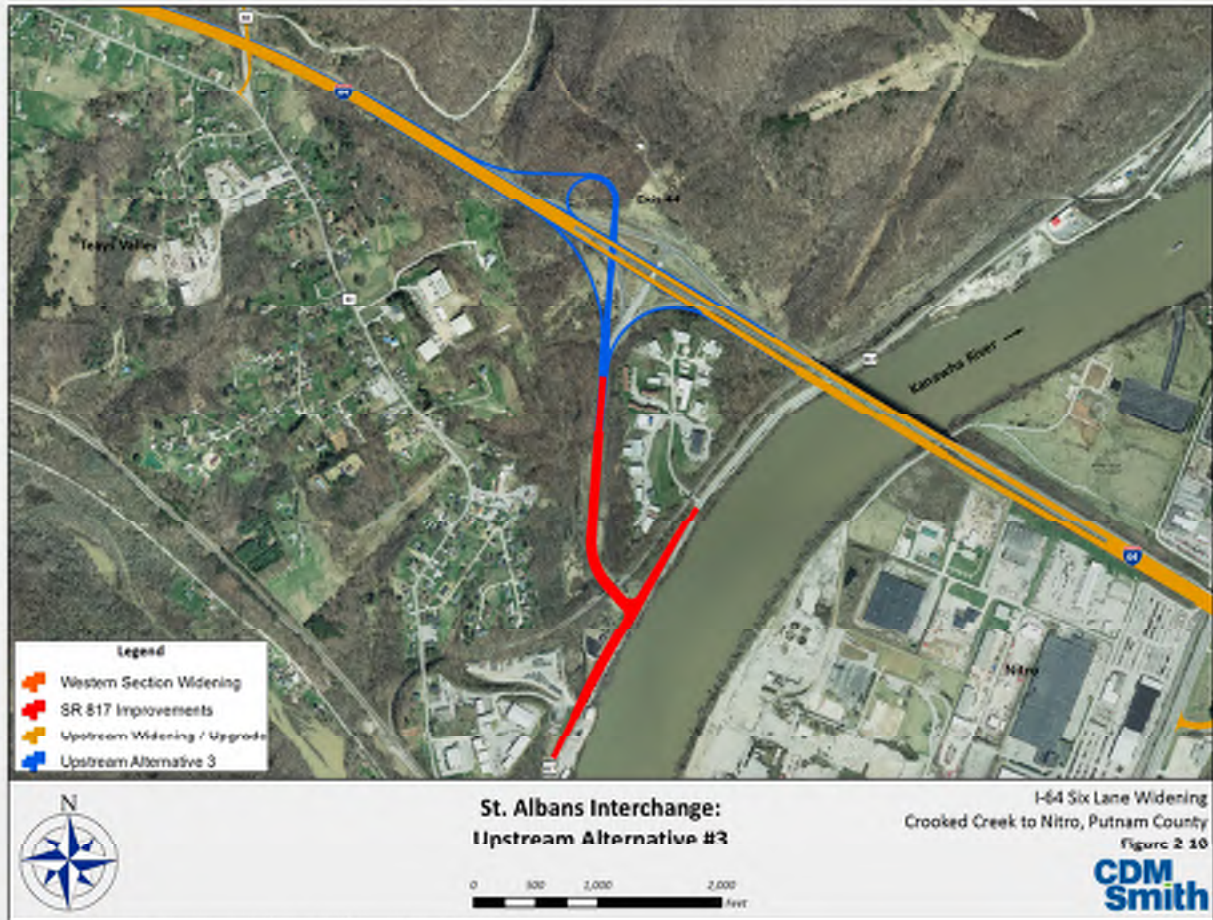

The advantages of this configuration include:

- It eliminates two stop-controlled movements compared to the existing conditions;
- It has minimal impacts on the Teays Point Industrial Complex located to the southeast and minimizes earthwork adjacent to the complex; and
- It does not result in any constructability concerns because of the offset configuration.

However, like Alternative #1, this configuration has several safety implications. The configuration places the ramp with the lowest design speed (25 mph) to serve the highest volume movement, the westbound I-64 exit. The tight loop configuration of the westbound entrance ramp, as well as the close proximity of the westbound entrance and exit ramps could be difficult for heavy trucks to navigate and would increase the possibility of overturning vehicles. In addition, this alternative crosses I-64 at a large skew, increasing the required length of the overpass structure.

Upstream Alternative #3 would require 347,551 square feet of controlled access ROW, 9,279 square feet of non-controlled access ROW and 37,037 square feet of temporary construction easements.

The estimated cost of this proposed alternative is \$126.0 million. This alternative is the most expensive of the three Upstream Alternatives considered because of the increased pavement, earthwork, and bridge costs.

Though Upstream Alternative #3 would serve to improve traffic operations and volume capacity within the project area, it would increase safety concerns, particularly for heavy vehicular traffic. Therefore, this proposed alternative does not fully meet the purpose and need of the proposed project.

2.5.3 Widening Downstream (North Side) of Existing I-64

From Bills Creek Road (west of MM 43), the Downstream Widening Alternatives will shift eastbound and westbound lanes downstream (to the north) while widening the median to 26 feet. The existing I-64 Kanawha River crossing (the Donald Legg Memorial Bridge) will be maintained, but modified to carry one-way traffic, and a companion bridge will be constructed downstream of and parallel to the existing bridge. The horizontal and vertical navigation clearance will be no less than the existing clearances and new piers will be similar in size and shape to the existing piers. After construction, the new structure will carry westbound traffic and the existing structure will carry eastbound traffic. East of the bridge, both eastbound and westbound traffic lanes will transition southward to connect to the existing three-lane section east of Nitro (Exit 45).

Minor ramp realignments will be necessary to connect the existing Nitro Interchange ramps (Exit 45) into the widened I-64 alignment in this alternative. With the Downstream Widening Alternatives, four possible configurations for the St. Albans Interchange (Exit 44) were analyzed:

2.5.3.1 St. Albans Interchange: Downstream Alternative #1

The Downstream Alternative #1 for the St. Albans Interchange (Exit 44) includes a trumpet interchange configuration, with a proposed bridge overpass 75 feet east of the existing overpass bridge. The westbound entrance will be the loop ramp of the interchange. Eastbound exiting traffic will be accommodated by a 700-foot deceleration lane, and westbound entrance traffic will be accommodated by a 1,420-foot acceleration lane. The westbound exiting traffic and the eastbound entrance traffic will be accommodated by the proposed auxiliary lanes that are included as part of all discussed alternatives. The eastbound exit and entrance ramps will have design speeds of 45 mph and 35 mph respectively. The westbound exit and entrance ramps will both have design speeds of 25 mph.

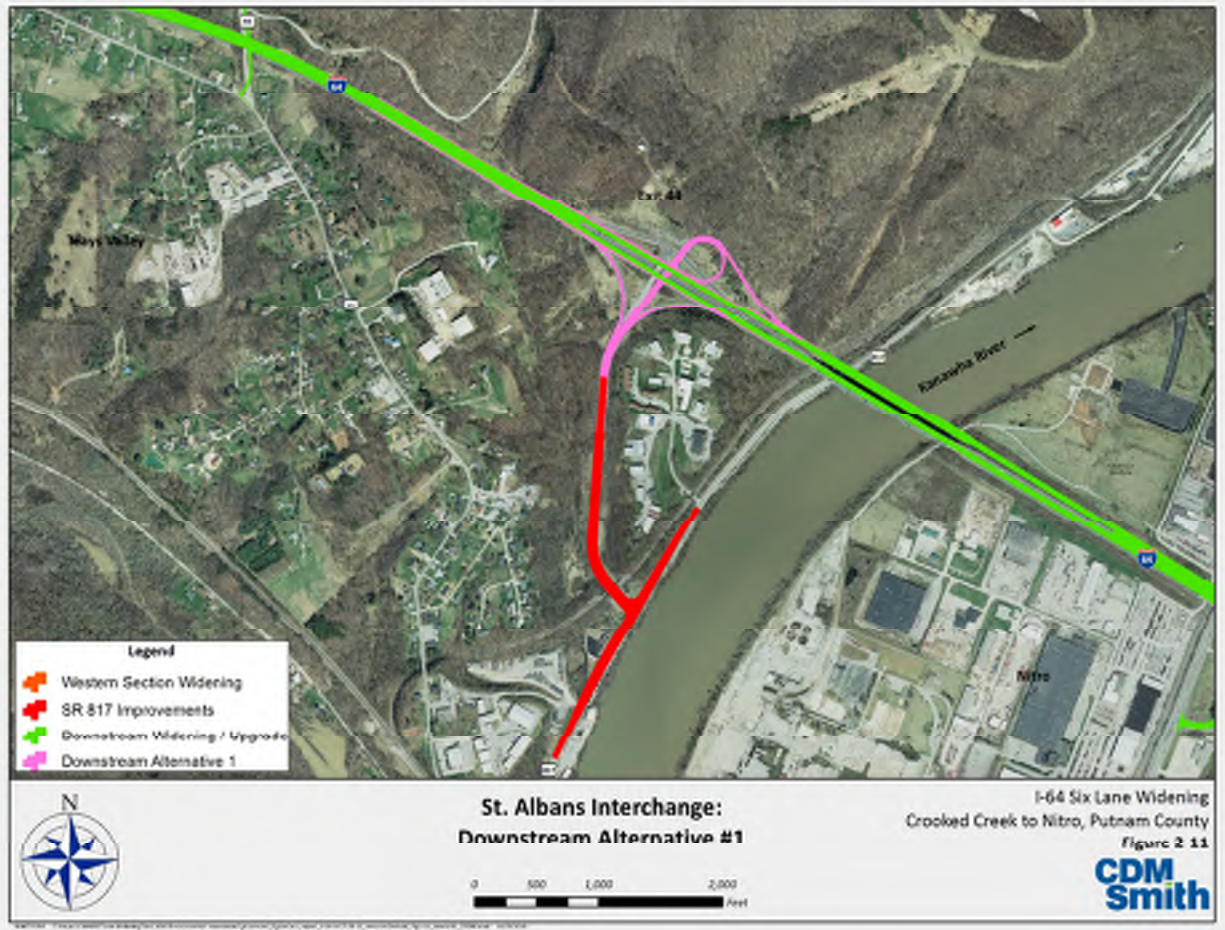

This configuration provides a number of advantages:

- It eliminates two stop-controlled movements compared to the existing conditions;
- It provides the highest design speed ramp for the highest volume movement, that is, the westbound I-64 exit;
- The lower design speed (25 mph) and tight radius (170 feet) on the westbound entrance ramp minimizes excavation volumes and impacts on the adjacent electrical transmission lines;
- It has minimal impacts on the Teays Point Industrial Complex located to the southeast; and
- It does not result in any constructability concerns because of the offset configuration.

However, this configuration has similar disadvantages as Upstream Alternative #1. The tight loop configuration of the westbound entrance ramp, as well as the close proximity of the westbound entrance and exit ramps could be difficult for heavy trucks to navigate and would increase the possibility of overturning vehicles. In addition, the design radius of the westbound entrance ramp would require a design exception from WVDOH.

Downstream Alternative #1 would require 411,661 square feet of controlled access ROW, 8,991 square feet of non-controlled access ROW and 11,515 square feet of temporary construction easements.

The estimated cost of this proposed alternative is \$123.8 million.

Though Downstream Alternative #1 would serve to improve traffic operations and volume capacity within the project area, it would increase safety concerns, particularly for heavy vehicular traffic. Therefore, this proposed alternative does not fully meet the purpose and need of the proposed project.

2.5.3.2 St. Albans Interchange: Downstream Alternative #2

The Downstream Alternative #2 for the St. Albans Interchange (Exit 44) includes a diamond interchange configuration, with a proposed overpass bridge 75 feet west of the existing overpass bridge. The Downstream Alternative #2 for the St. Albans Interchange (Exit 44) includes a diamond interchange configuration, with a proposed overpass bridge 75 feet west of the existing overpass bridge. Eastbound exiting traffic will be accommodated by a 700-foot deceleration lane, and westbound entrance traffic will be accommodated by an 800-foot acceleration lane. The westbound exiting traffic and the eastbound entrance traffic will be accommodated by the proposed auxiliary lanes that are included as part of all discussed alternatives. The eastbound exit and entrance ramps will both have design speeds of 35 mph. The westbound exit and entrance ramps will have design speeds of 50 mph and 55 mph, respectively.

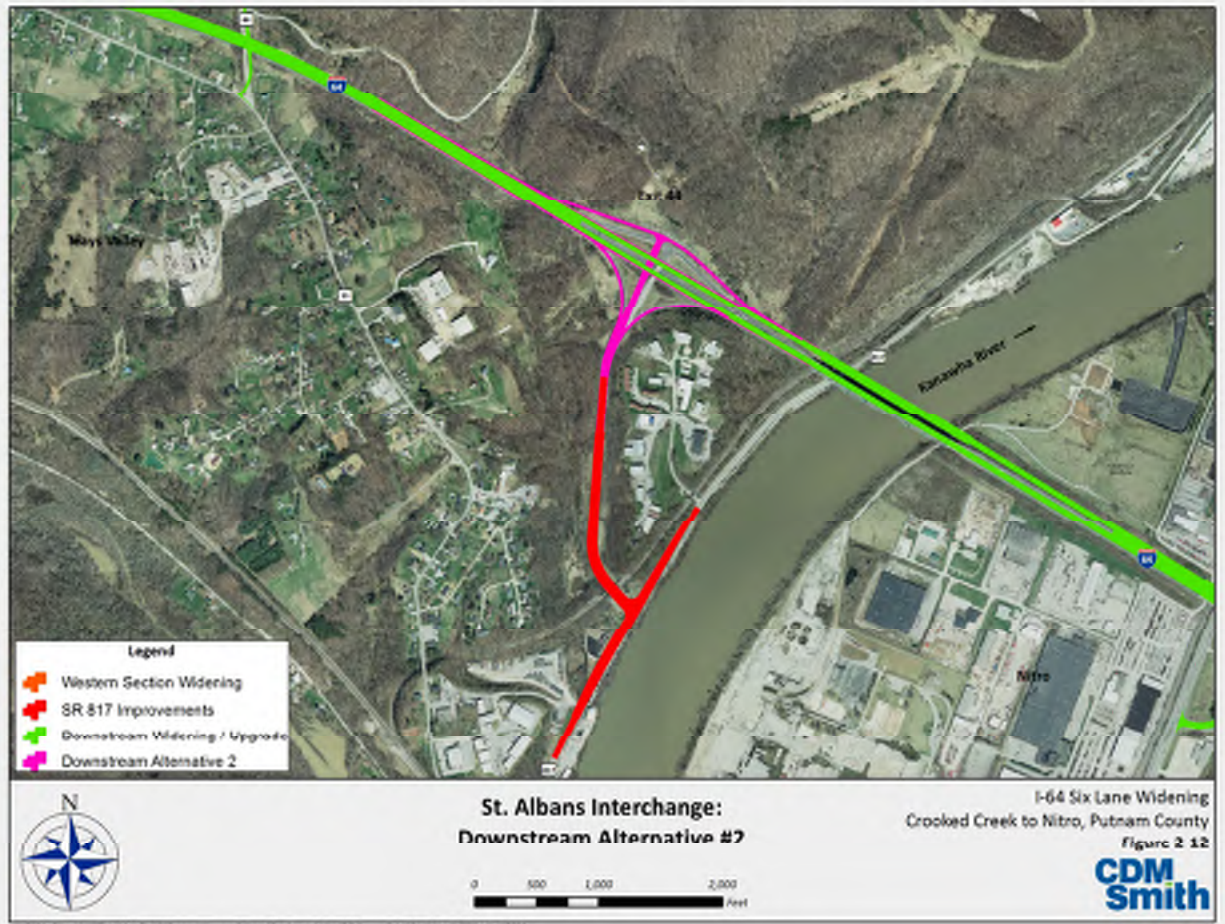

This configuration provides a number of advantages:

- It eliminates one stop-controlled movement compared to the existing conditions;
- It requires no additional right-of-way based on preliminary construction limits;
- It has minimal impacts on the Teays Point Industrial Complex located to the southeast and minimizes earthwork adjacent to the complex; and
- It does not result in any constructability concerns because of the offset configuration.

However, like Upstream Alternative #2, this layout maintains one of the stop-controlled movements, which is projected to have a failing LOS (see **Figure 2-5**). In addition, the proposed configuration is similar to the existing configuration, and thereby does not improve safety within the project area.

Downstream Alternative #2 would require 274,456 square feet of controlled access ROW, 8,991 square feet of non-controlled access ROW and 11,515 square feet of temporary construction easements.

The estimated cost of this proposed alternative is \$121.7 million.

Though Downstream Alternative #2 would serve to improve traffic operations, it would not improve volume capacity throughout the project area, and would not serve to alleviate safety concerns. Therefore, this proposed alternative does not fully meet the purpose and need of the proposed project.

2.5.3.3 St. Albans Interchange: Downstream Alternative #3

The Downstream Alternative #3 for the St. Albans Interchange (Exit 44) includes a trumpet interchange configuration, with a proposed overpass bridge approximately 400 feet west of the existing overpass bridge. Eastbound exiting traffic will be accommodated by a 700-foot deceleration lane, and westbound entrance traffic will be accommodated by an 820-foot acceleration lane. The westbound exiting traffic and the eastbound entrance traffic will be accommodated by the proposed auxiliary lanes that are included as part of all discussed alternatives. The eastbound exit and entrance ramps will have design speeds of 45 mph and 40 mph, respectively. The westbound exit and entrance ramps will both have design speeds of 25 mph.

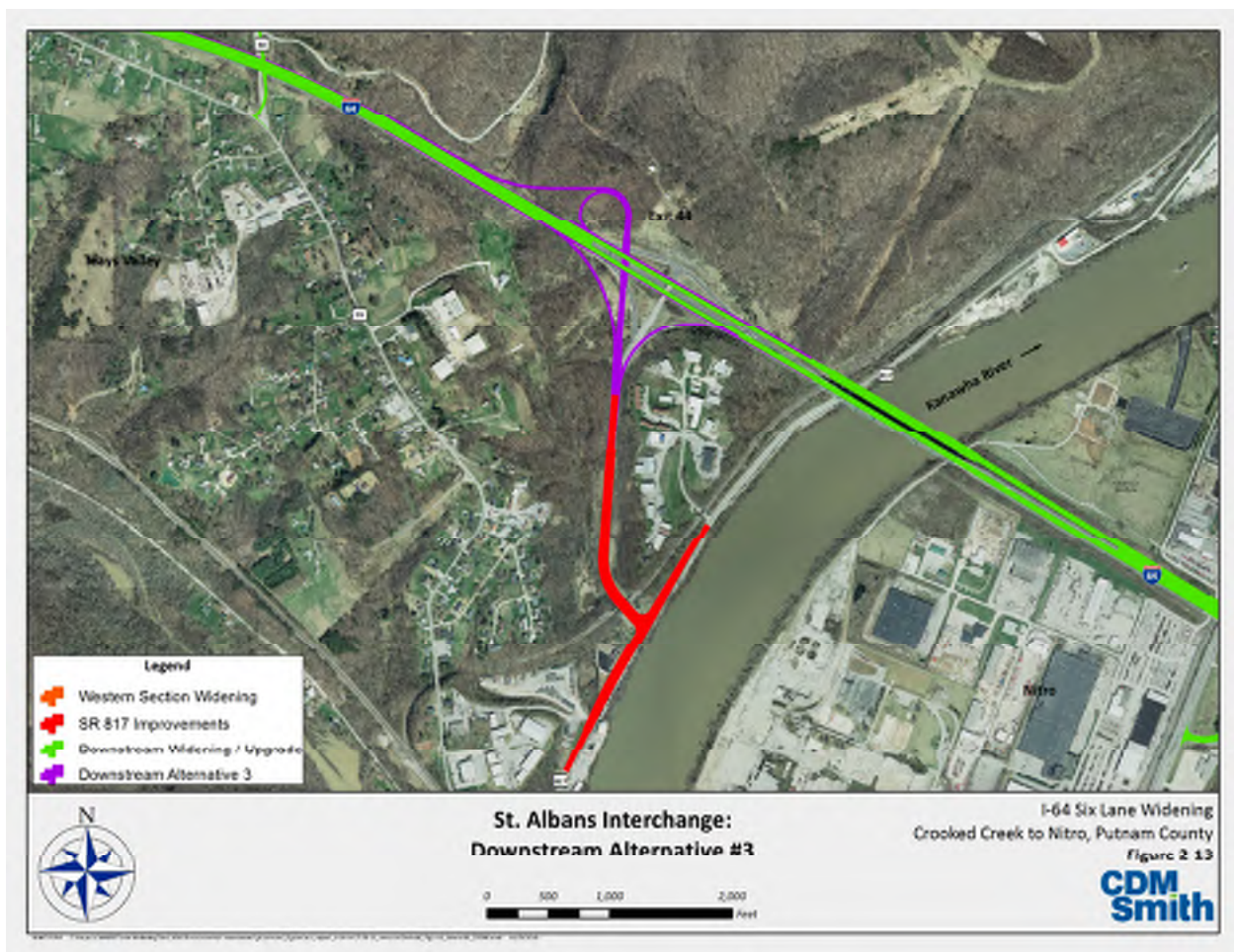

The advantages of this configuration include:

- It eliminates two stop-controlled movements compared to the existing conditions;

- It has minimal impacts on the Teays Point Industrial Complex located to the southeast and minimizes earthwork adjacent to the complex; and
- It does not result in any constructability concerns because of the offset configuration.

However, like Upstream Alternative #3, this configuration has several safety implications. The configuration places the ramp with the lowest design speed (25 mph) to serve the highest volume movement, the westbound I-64 exit. The tight loop configuration of the westbound entrance ramp, as well as the close proximity of the westbound entrance and exit ramps could be difficult for heavy trucks to navigate and would increase the possibility of overturning vehicles. In addition, this alternative crosses I-64 at a large skew, increasing the required length of the overpass structure.

Downstream Alternative #3 would require 626,538 square feet of controlled access ROW, 8,991 square feet of non-controlled access ROW and 11,515 square feet of temporary construction easements.

The estimated cost of this proposed alternative is \$125.4 million. This alternative is the most expensive of the four Downstream Alternatives considered because of the increased pavement, earthwork, and bridge costs.

Though Downstream Alternative #3 would serve to improve traffic operations and volume capacity within the project area, it would increase safety concerns, particularly for heavy vehicular traffic. Therefore, this proposed alternative does not fully meet the purpose and need of the proposed project.

2.5.3.4 St. Albans Interchange: Downstream Alternative #4

The Downstream Alternative #4 for the St. Albans Interchange (Exit 44) includes a flyover interchange configuration, with a proposed overpass bridge approximately 75 feet west of the existing overpass bridge. The westbound entrance will be the flyover ramp of the interchange. Eastbound exiting traffic will be accommodated by a 700-foot deceleration lane, and westbound entrance traffic will be accommodated by a 1,497-foot acceleration lane. The westbound exiting traffic and the eastbound entrance traffic will be accommodated by the proposed auxiliary lanes that are included as part of all discussed alternatives. The eastbound exit and entrance ramps will have design speeds of 45 mph and 35 mph, respectively. The westbound exit and entrance ramps will both have design speeds of 30 mph.

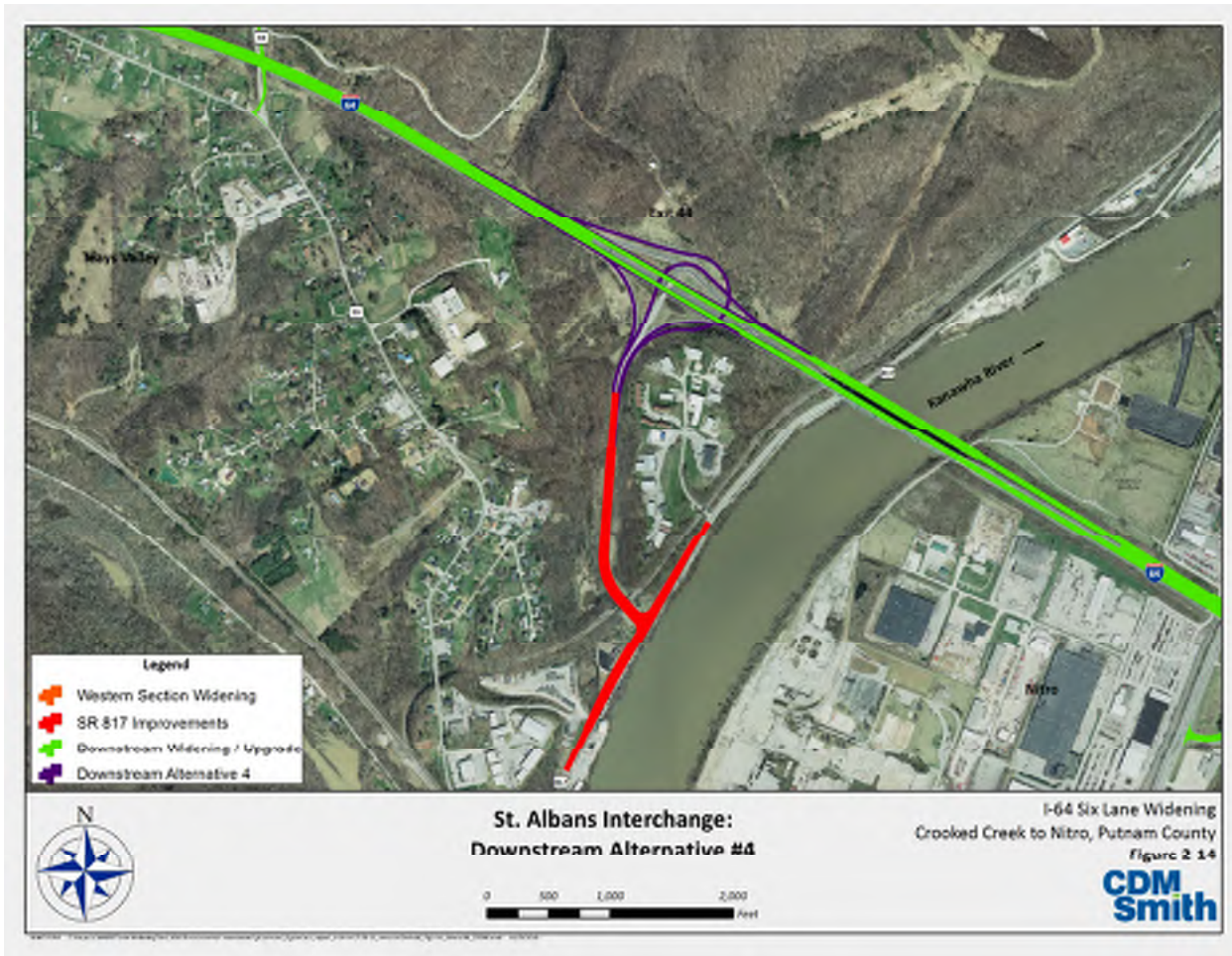

This configuration provides a number of advantages:

- It eliminates two stop-controlled movements compared to the existing conditions;
- It has minimal impacts on the Teays Point Industrial Complex located to the southeast;
- It does not result in any constructability concerns because of the offset configuration;
- All ramps operate with a free-flow configuration; and
- It improves safety concerns, as there is less concern for overturning heavy vehicles, greater spacing between the entrance and exit ramp terminals, and fewer low speed movements.

However, this alternative has the longest westbound entrance acceleration lane among all of the Build Alternatives, and requires the most overhead bridge structure to be constructed.

Downstream Alternative #4 would require 312,601 square feet of controlled access ROW, 8,991 square feet of non-controlled access ROW and 11,515 square feet of temporary construction easements.

The estimated cost of this proposed alternative is \$125.5 million.

Downstream Alternative #4 would serve to improve traffic operations and volume capacity within the project area, and would alleviate existing safety concerns. Therefore, this proposed alternative is most likely to fulfill the purpose and need of the proposed project.

2.5.3.5 St. Albans Interchange: Downstream Alternative #5

A Diverging Diamond Interchange was considered and evaluated as a variation of Downstream Alternative 2, which is a conventional diamond interchange. For the Diverging Diamond concept, the on and off ramps to and from I-64 would be very similar to Alternative 2 but the north-south connector road would have southbound traffic in what would normally be the northbound direction. The westbound I-64 entrance and exit ramp conflict point for the regular diamond would be north of I-64 whereas it would be south of I-64 for the Diverging Diamond. The vertical alignment of ramps eastbound entrance and exit ramps differ from downstream Alternative 2 due to the fact that the road was raised to maintain a 3% grade through the diverging diamond portion of the interchange. This higher grade requires complex construction phasing to maintain traffic through the St. Albans interchange, which makes it the most expensive alternative.

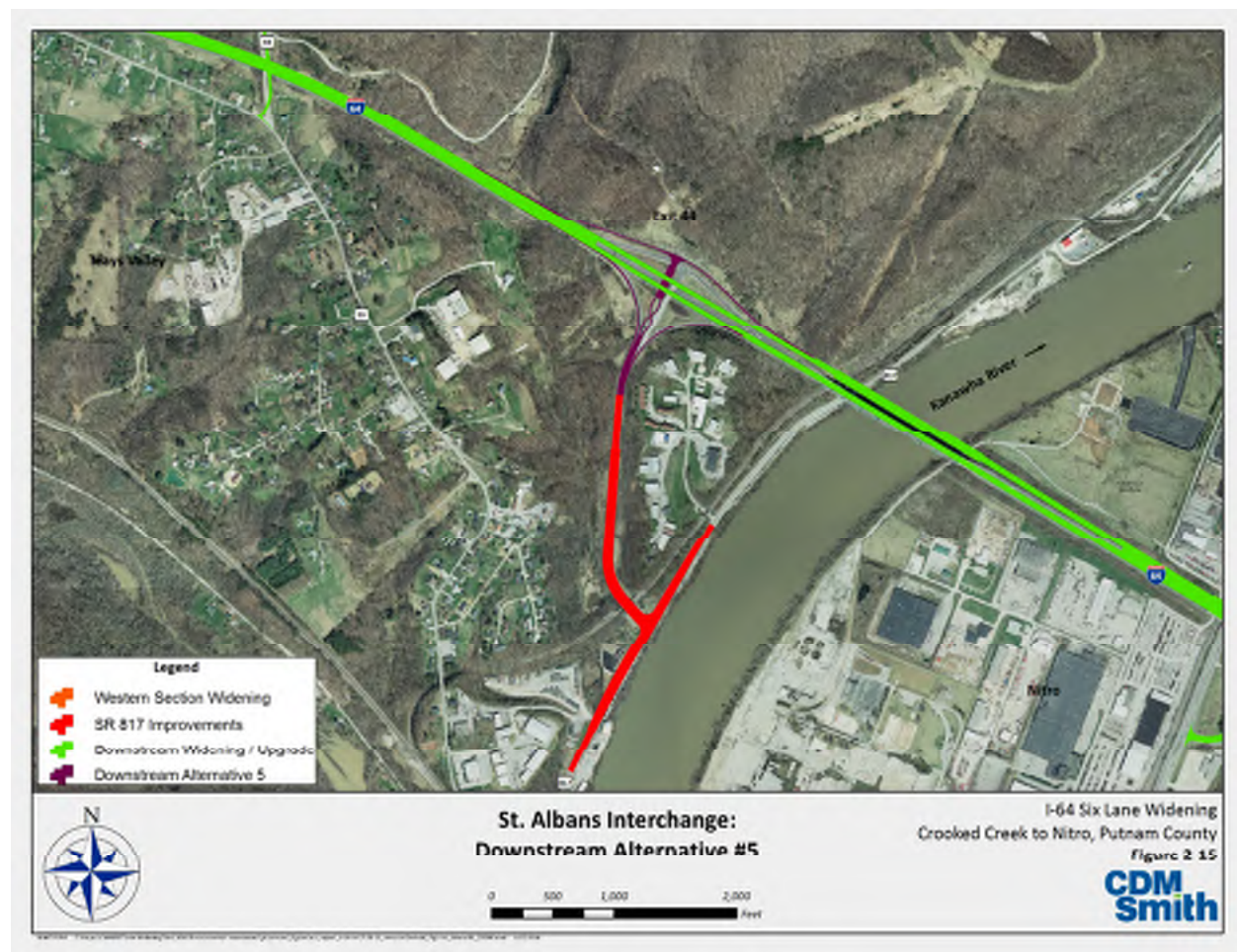

This configuration provides a number of advantages:

- It eliminates one stop-controlled movement compared to the existing conditions;

- It requires no additional right-of-way based on preliminary construction limits;
- It has minimal impacts on the Teays Point Industrial Complex located to the southeast and minimizes earthwork adjacent to the complex; and
- The proposed configuration provides additional storage length of the westbound exit ramp.

However, like Upstream and Downstream Alternative #2, this layout maintains one of the stop-controlled movements. It increases exit ramp storage, but from a traffic operation standpoint works in a manner very similar to both the Upstream and Downstream Alternate #2's, which are projected to have a failing LOS (see **Figure 2-5**). In addition, the proposed configuration's increased storage will only serve to marginally improve safety within the project area.

Downstream Alternative #5 would require 274,456 square feet of controlled access ROW, 8,991 square feet of non-controlled access ROW and 11,515 square feet of temporary construction easements.

The estimated cost of this proposed alternative is \$126.7 million.

Though Downstream Alternative #5 would serve to improve traffic operations, it would not improve volume capacity throughout the project area, and would not serve to alleviate safety concerns. Therefore, this proposed alternative does not fully meet the purpose and need of the proposed project.

2.5.4 Alternative Purpose and Need Analysis

The ability of each of the eight build alternatives to satisfy the purpose and need of the project is summarized in **Table 2-6**. All of the build alternatives improve the traffic capacity, enhance safety and support growth through the project area. However, when the alternatives are compared to each other, some are better than others with satisfying the purpose and need. For example, Alternative #1 (Upstream and Downstream) has safety implications because of the tight loop configuration of the westbound entrance ramp. Each alternative has been rated on a scale of 1 to 5, with 5 being the best.

Table 2-6: Purpose and Need Alternative Evaluation

	No Build	Upstream Alt #1	Upstream Alt #2	Upstream Alt #3	Downstream Alt #1	Downstream Alt #2	Downstream Alt #3	Downstream Alt #4	Downstream Alt #5
Improve Traffic Capacity	1	4	2	4	4	2	4	5	2
Enhance Safety	1	2	2	2	2	2	2	4	2
Support Growth	1	4	2	4	4	2	4	4	2

2.6 Preliminary Impact Analysis

The eight build alternatives would each involve improvements to the St. Albans Interchange (Exit 44), as well as improvements and widening of I-64, which would serve to improve the capacity and LOS of the project area. Safety would be improved with the construction of auxiliary lanes, deceleration and acceleration lanes, and associated improvements.

2.6.1 Level of Service

As shown in **Table 2-7**, all Build Alternatives would yield similar LOS results. When compared to the No Build Alternative, it is projected that LOS would improve considerably, but would remain in failing conditions during the AM peak hour along the eastbound Exit 44 exit ramp, and eastbound I-64 just east of the proposed improvements.

Table 2-7: LOS during AM (PM) Peak Hour, 2033 LOS by Alternative

	No Build	Upstream Alt #1	Upstream Alt #2	Upstream Alt #3	Downstream Alt #1	Downstream Alt #2	Downstream Alt #3	Downstream Alt #4	Downstream Alt #5
EB Exit 44 Exit Ramp	F (E)	E (C)	E (C)	E (C)	E (C)	E (C)	E (C)	E (C)	E (C)
EB Exit 44 Entrance Ramp	F (D)	D (B)	D (B)	D (B)	D (B)	D (B)	D (B)	D (B)	D (B)
WB Exit 44 Exit Ramp	C (F)	A (C)	A (C)	A (C)	A (C)	A (C)	A (C)	A (C)	A (C)
WB Exit 44 Entrance Ramp	B (F)	B (D)	B (D)	B (D)	B (D)	B (D)	B (D)	B (D)	B (D)
I-64 segment east of Exit 44									
Eastbound I-64	F (E)	E (C)	E (C)	E (C)	E (C)	E (C)	E (C)	E (C)	E (C)
Westbound I-64	B (F)	A (D)	A (D)	A (D)	A (D)	A (D)	A (D)	A (D)	A (D)

However, Upstream Alternative #2 and Downstream Alternative #2 would involve retaining one of the stop-controlled ramp movements, thereby maintaining a failing LOS (F) during the AM and PM peak hour.

2.6.2 Potential Environmental Impacts

Potential environmental impacts for the eight build alternatives were identified and are summarized in **Table 2-8** below.

Table 2-8: Summary of Environmental Impacts by Build Alternative

Environmental Feature	Upstream Alt #1	Upstream Alt #2	Upstream Alt #3	Downstream Alt #1	Downstream Alt #2	Downstream Alt #3	Downstream Alt #4	Downstream Alt #5
Displaced Structures	0	0	0	0	0	0	0	0
Environmental Justice Populations	No	No	No	No	No	No	No	No
Community Facilities	No	No	No	No	No	No	No	No
Historic Structures*	NAE	NAE	NAE	NAE	NAE	NAE	NAE	NAE
Archaeological Sites*	No	No	No	No	No	No	No	No
Section 4(f)/6(f) Properties	No	No	No	No	No	No	No	No
Statewide Important Farmlands (acres)**	0.52	0.49	3.52	0.70	0.12	2.73	0.33	0.12
Stream Impacts (linear feet)**	2,552	2,453	2,598	2,436	2,359	2,447	2,365	2,359
Wetland Impacts (acres)**	0.23	0.23	0.23	0.08	0.08	0.08	0.08	0.08
Floodplain Impacts	Yes	Yes	Yes	Yes	Yes	Yes	Yes	Yes
Forested Habitat (acres)**	26	26	32	18	17	23	18	17
T&E Species Habitats	No	No	No	No	No	No	No	No
Contaminated Sites	1	1	1	No	No	No	No	No
Air Quality+	No	No	No	No	No	No	No	No
Noise++	Yes	Yes	Yes	Yes	Yes	Yes	Yes	Yes
Soils & Geology	No	No	No	No	No	No	No	No
Groundwater	No	No	No	No	No	No	No	No

Notes: *NAE = No Adverse Effect on Historic Resources; ** Results are based on desktop analysis;+No additional air quality analysis required; ++Impacted receptors but barrier wall does not meet DOH threshold for reasonableness.

No residents or businesses would be displaced as a result of any of the build alternatives. Nor are impacts anticipated to environmental justice (minority and low-income populations), community facilities, historic structures, archaeological sites, Section 4(f) or 6(f) properties, air quality, soil and geology or groundwater as a result of any of the build alternatives.

No prime farmland impacts are anticipated as a result of the build alternatives; however, the build alternatives would impact, to varying degrees, farmland of statewide importance. Upstream Alternative #3 and Downstream Alternative #3 would impact by far the most: 3.52 and 2.73 acres, respectively; whereas, Downstream Alternative #2 and Downstream Alternative #4 would impact the least: 0.12 and 0.33 acres, respectively.

A desktop delineation identified eight streams and ten wetlands within or adjacent (within 200 feet of the existing roadway) to the proposed project area, and a field investigation identified seventeen streams and fourteen wetlands (which include those identified by the desktop

delineation) within or adjacent to the project area (**Section 13.12.2** provides further details). For the purposes of the alternatives analysis, the desktop delineation was used because the field investigation had not occurred by the time the alternatives analysis was performed. All build alternatives would result in stream and wetland impacts. All eight stream systems identified through the desktop delineation are likely to be affected by all seven alternative alignments (**Table 2-9**). The three upstream alignments will impact more linear feet of streams than the downstream alternatives. Upstream Alternative 3, with an anticipated 2,598 linear feet of impacts, will have the largest effect on stream systems. For all streams except the Kanawha River, the entire channel within the project area will likely be disturbed. Currently, most streams are culverted under I-64, and these culverts will likely be extended to convey streams underneath the expanded roadway. The streams likely to be impacted the most by the proposed project include Armour Creek, Little Scary Creek, and the Kanawha River.

Table 2-9: Potential Stream Impacts by Build Alternative (Based on Desktop Analysis)

Stream	Lat/Long Coord.	Potential Impacts* (Linear Feet)							
		Upstream Alt #1	Upstream Alt #2	Upstream Alt #3	Downstream Alt #1	Downstream Alt #2	Downstream Alt #3	Downstream Alt #4	Downstream Alt #5
Rockstep Run	38°27'21.19" N; 81°53'00.17" W	89	89	89	89	89	89	89	89
Un-named Tributary 1 to Rockstep Run	38°27'19.72" N; 81°52'41.97" W	119	119	119	119	119	119	119	119
Un-named Tributary 2 to Rockstep Run	38°27'19.13" N; 81°52'35.76" W	90	90	90	90	90	90	90	90
Un-named Tributary 3 to Rockstep Run	38°27'15.74" N; 81°52'01.55" W	88	88	88	90	90	90	90	90
Little Scary Creek (I-64 Crossing)	38°27'01.37" N; 81°51'14.91" W	277	277	476	278	278	312	278	278
Steep Gut Branch	38°26'48.30" N; 81°50'45.94" W	474	374	321	327	250	04	256	250
Kanawha River	38°26'42.53" N; 81°50'33.34" W	866	866	866	873	873	873	873	873
Armour Creek	38°26'23.25" N; 81°49'50.70" W	421	421	421	442	442	442	442	442
Little Scary Creek (Route 817 Crossing)	38°26'19.21" N; 81°51'03.63" W	129	129	129	129	129	129	129	129
Total Impacts		2,552	2,453	2,598	2,436	2,359	2,447	2,365	2,359

*Stream Impacts obtained from GIS calculations on USGS NHD data files and rounded to the nearest whole foot

The three upstream alignments will affect four wetlands (as identified in **Table 2-10**), with two of these being the Kanawha River and a palustrine freshwater emergent wetland (PEM1C). The other two wetlands are a second palustrine freshwater emergent wetland (PEM1C) located along the left bank of Little Scary Creek to the south of the first PEM1C, and a palustrine emergent

wetland (PEM1E) located north of I-64 on the left bank of Armour Creek. Impacts from the upstream alignments on NWI mapped wetlands are minor, with acreages totaling 0.2347 acres.

Of the ten wetland systems identified through the desktop delineation, only two will be affected by the four downstream alignments. One of these is the Kanawha River, which is discussed previously. The other wetland is the aforementioned PEM1C located to the south of I-64 along the left bank of Little Scary Creek. Including the impacts to the Kanawha River, impacts from the downstream alignments on NWI mapped wetlands are minor, with acreages totaling less than 0.1 acre.

Table 2-10: Potential Wetland Impacts by Build Alternative (Based on Desktop Analysis)

Wetland	Lat/Long Coord.	Potential Impacts* (Acres)							
		Upstream Alt #1	Upstream Alt #2	Upstream Alt #3	Downstream Alt #1	Downstream Alt #2	Downstream Alt #3	Downstream Alt #4	Downstream Alt #5
Riverine – Kanawha River (R2UBH)	38°26'42.53" N; 81°50'33.34" W	0.049	0.049	0.049	0.049	0.049	0.049	0.049	0.049
Freshwater Emergent (PEM1C)	38°26'59.45" N; 81°51'15.55" W	0.174	0.174	0.174	0.032	0.032	0.032	0.032	0.032
Freshwater Emergent (PEM1C)	38°26'58.56" N; 81°51'15.50" W	0.003	0.003	0.003					
Freshwater Emergent (PEM1E)	38°26'25.21" N; 81°49'49.73" W	0.009	0.009	0.009					
Total Impacts		0.235	0.235	0.235	0.081	0.081	0.081	0.081	0.081

*Wetland Impacts obtained from GIS calculations on USFWS NWI data files

Each build alternative would require construction within the floodplain, particularly the SR 817 Improvements, included in every alternative and portions of the Upstream and Downstream Widening/Upgrade. As a result, floodplain impacts would be similar across the build alternatives.

The majority of land area adjacent to the I-64 corridor in the project vicinity is forested north of the interstate, with residential land uses to the south and industrial uses to the east. GIS records indicate that approximately 630 acres of forested habitat exist within a quarter-mile buffer of the project area, representing 49 percent of the land cover. Depending on the alternative selected, an estimated 17 to 32 acres of forested habitat may be cleared. **Table 2-11** summarizes impacts to forested areas by alternative.

Table 2-11: Impacts to Forested Areas by Build Alternative (Based on Desktop Analysis)

Alternative	Forested Acres to be Cleared
Upstream Alternative #1	26 acres
Upstream Alternative #2	26 acres
Upstream Alternative #3	32 acres
Downstream Alternative #1	18 acres
Downstream Alternative #2	17 acres
Downstream Alternative #3	23 acres
Downstream Alternative #4	18 acres
Downstream Alternative #5	17 acres

A noise analysis was conducted, evaluating the existing ambient noise levels at 25 noise monitoring locations and predicting loudest-hour equivalent traffic noise levels at 256 noise sensitive receptors under the existing, No Build, and build alternatives. As shown in **Table 2-12**, under existing conditions, 36 receptors are impacted due to their proximity to I-64. Under the No Build Alternative or any of the Build Alternatives, the number of impacted receptors is expected to increase to 57 or 58 in 2033.

Table 2-12: Traffic Noise Impacts by Alternative

Alternative	Impacted Receptors per 23 CFR 772	Description*
2013 Existing Conditions	36	35 Category B + 1 Category C
2033 No Build	57	56 Category B + 1 Category C
2033 Upstream Alt #1	58	57 Category B + 1 Category C
2033 Upstream Alt #2	58	57 Category B + 1 Category C
2033 Upstream Alt #3	58	57 Category B + 1 Category C
2033 Downstream Alt #1	57	56 Category B + 1 Category C
2033 Downstream Alt #2	57	56 Category B + 1 Category C
2033 Downstream Alt #3	57	56 Category B + 1 Category C
2033 Downstream Alt #4	57	56 Category B + 1 Category C
2033 Downstream Alt #5	57	56 Category B + 1 Category C

* Category B represents residential receptors; Category C represents churches, cemeteries, schools, parks, etc.

2.6.3 Right-of-Way and Construction Cost

Each build alternative requires acquisition of new right-of-way and construction easements. The Downstream Alternatives require minor realignments to two access roads for drainage improvements, but no build alternatives will cause a loss of access to any parcels. In addition, no private residential or commercial structures would be acquired or displaced. **Table 2-13** presents ROW and construction easement areas for each build alternative, as well as the estimated construction costs.

Table 2-13: Additional Right-of-Way and Construction Cost Estimates by Alternative

Alternative	New ROW (Controlled Access)	New ROW (Non-Controlled Access)	Construction Easement	Construction Cost
Upstream Alt #1	7.85 acres	0.21 acres	0.85 acres	\$124.1 million
Upstream Alt #2	5.96 acres	0.21 acres	0.85 acres	\$123.2 million
Upstream Alt #3	7.98 acres	0.21 acres	0.85 acres	\$126.0 million
Downstream Alt #1	9.45 acres	0.21 acres	0.26 acres	\$123.8 million
Downstream Alt #2	6.30 acres	0.21 acres	0.26 acres	\$121.7 million
Downstream Alt #3	14.38 acres	0.21 acres	0.26 acres	\$125.4 million
Downstream Alt #4	7.18 acres	0.21 acres	0.26 acres	\$125.5 million
Downstream Alt #5	6.30 acres	0.21 acres	0.26 acres	\$126.7 million

All build alternatives would require the same amount of non-controlled access ROW. Downstream Alternatives would require more than ½-acre less of construction easements than the Upstream Alternatives (0.26 acres versus 0.85 acres). Downstream Alternative 3 requires significantly more new controlled access ROW (14.4 acres) than the other Build Alternatives, followed by Downstream Alternative #1. Upstream Alternative 2 requires the least amount of controlled access ROW, followed by Downstream Alternatives #2 and #5.

Preliminary construction cost estimates for each build alternative are very similar: total costs range from \$121.7 million (for Downstream Alternative #2) to \$126.7 million (for Downstream Alternative #5).

2.7 Recommended Preferred Alternative

Downstream Alternative #4 is recommended as the preferred build alternative. Comparatively, all the build alternatives are very similar with regards to capacity analysis, with the exception of Upstream Alternative #2 and Downstream Alternatives #2, and #5, which propose to retain one existing stop-controlled intersection that is projected to exceed capacity. Downstream Alternative #4 is among those alternatives that remove both existing stop-controlled intersections, which increases safety by eliminating conflict points.

With regards to environmental impacts, Downstream Alternative #4 would impact the smallest area (in terms of acreage or linear feet) of farmlands of statewide importance, streams and forested habitat (excluding Downstream Alternatives #2 and #5). In addition, the Downstream Alternatives would impact nearly one-third less wetlands than the Upstream Alternatives.

Downstream Alternative #4 would require the third lowest amount of additional ROW and construction easement areas, and though this alternative is projected to cost the second highest, a cost comparison estimates that all alternatives will be within 4 percent of each other.

In addition to potentially minimal environmental impacts, Downstream Alternative #4 offers several advantages over the other options. As mentioned, this alternative eliminates all stop-controlled intersections at the St. Albans (Exit 44) interchange. In addition, this alternative allows for free-flow traffic movements on all ramps. It is the only alternative to propose a flyover interchange, which avoids the loop ramp geometry of the trumpet interchange as described in Upstream and Downstream Alternatives #1 and #3. The tight radii of the loop ramp design

increases the probability of overturning vehicles, particularly heavy vehicles. The free-flow traffic and longer radius curves provide inherently safer traffic operation and geometric conditions.

Additionally, in this alternative, the distance between the exit and entrance ramp locations is longer, and the design speeds are higher, allowing for improved maneuverability and safety.

Thus, Downstream Alternative #4 would serve to improve traffic operations and volume capacity within the project area, and would alleviate and improve upon existing safety considerations. Among the build alternatives, Downstream Alternative #4 is most likely to fulfill the purpose and need of the proposed project.

2.8 Public & Stakeholder Involvement

The project team sent letters to a variety of resource agencies in May 2013 to engage these resources in the environmental review process. Letters were sent to the following agencies and tribal groups:

- Eastern Band of Cherokee Indians of North Carolina
- Eastern Shawnee Tribe of Oklahoma
- Federal Emergency Management Agency
- Kanawha County Planning Commission
- Regional Intergovernmental Council
- Seneca Nation of New York
- Seneca-Cayuga Tribe of Oklahoma
- State Historic Preservation Office
- The Delaware Nation
- US Army Corps of Engineers
- US Department of Agriculture, NRCS
- US Environmental Protection Agency
- US Fish & Wildlife Service
- WV Department of Environmental Protection
- WV Division of Natural Resources
- WVDOH District 1

Copies of response letters are included in **Appendix A**.

A public workshop was held at Rock Branch Elementary School on May 20, 2013. The purpose of the meeting was to provide an update on the study and to solicit public feedback on the alternatives, including Downstream Alternative #4, which was identified during the workshop as the preferred alternative. The meeting was advertised via Twitter, Facebook, television, newspaper, and mailings. In total, 40 people attended the workshop.

Four public comments were received during the workshop, all in favor of the proposed project and the Preferred Alternative. One commenter also asked for consideration of ramp metering on the St. Albans eastbound on ramp and the Nitro westbound on ramp for peak hours as a short-term fix prior to construction of the proposed project.

Meeting handouts, the sign-in sheet, and comments received from the public are included as **Appendix B**.

The project also maintained a website to provide information and collect comments. Five comments were submitted via the website and represented a variety of opinions. One respondent fully supports the proposed project, another would like to see other projects take a higher priority to this one, another supports the proposed project but requests mitigation for sightline concerns to be incorporated, another expressed worry over potential property value impacts, and lastly a respondent cautioned that coordination is required with State and Federal environmental agencies. The comments are included in full in **Appendix B**.

A public meeting will be held following the approval of this Environmental Assessment.

Chapter 3

Affected Environment and Mitigation

The following sections summarize background information that is available for the proposed project area as well as site specific information that was obtained during field investigations within the defined study area. This chapter discusses the individual components of the affected environment in relation to an impact analysis conducted for the No-Build and Preferred Alternative. To comply with Council on Environmental Quality (CEQ) and Federal Highway Administration (FHWA) regulations (40 CFR 1500 and 23 CFR 771, respectively), a general overview is provided for resources that are considered unlikely to be affected in either a positive or negative manner by the proposed action. Resources that will be affected in a positive or negative manner by construction of the Preferred Alternative are discussed in greater detail.

Throughout this chapter, the No Build is presented as a baseline for evaluating the Preferred Alternative. Under the No Build, existing highway and roadway infrastructure will remain as is. Only maintenance of the existing roadways will be carried out over the next 20 years. The Preferred Alternative and other Build Alternatives advanced for detailed evaluation were identified in **Chapter 2**. The Preferred Alternative (Downstream Alternative #4) includes a flyover interchange configuration for St. Albans, with a proposed overpass bridge approximately 75 feet west of the existing overpass bridge.

3.1 Social and Economic Characteristics

3.1.1 Demographics

Putnam County is one of the fastest growing counties in West Virginia. According to the US Census Bureau, the county population increased from 42,835 in 1990, to 51,589 in 2000, to 55,486 in 2010. The majority of the county population is concentrated in the Teays Valley and Scott Depot areas, immediately west of the study area, and primarily adjacent to the I-64 corridor. **Table 3-1** provides an overview of demographics data for the Census Tracts containing the project area, the surrounding county, and state. Relevant geographic areas are shown on **Figure 3-1**.

Table 3-1: Overview of Demographics from Census Data

Geography	Total Population ¹	Minority Population ¹	Population over Age 65 ²	Population Below Poverty Level ³
West Virginia	1,850,481	7.0%	16.2%	17.6%
Putnam County	55,660	3.8%	14.5%	10.1%
Tract 204	6,404	1.6%	11.5%	7.7%
Tract 205	6,342	9.2%	15.3%	9.7%
Tract 206.01	5,226	4.5%	16.1%	4.6%

¹Table B03002 from 2008-2012 ACS estimates

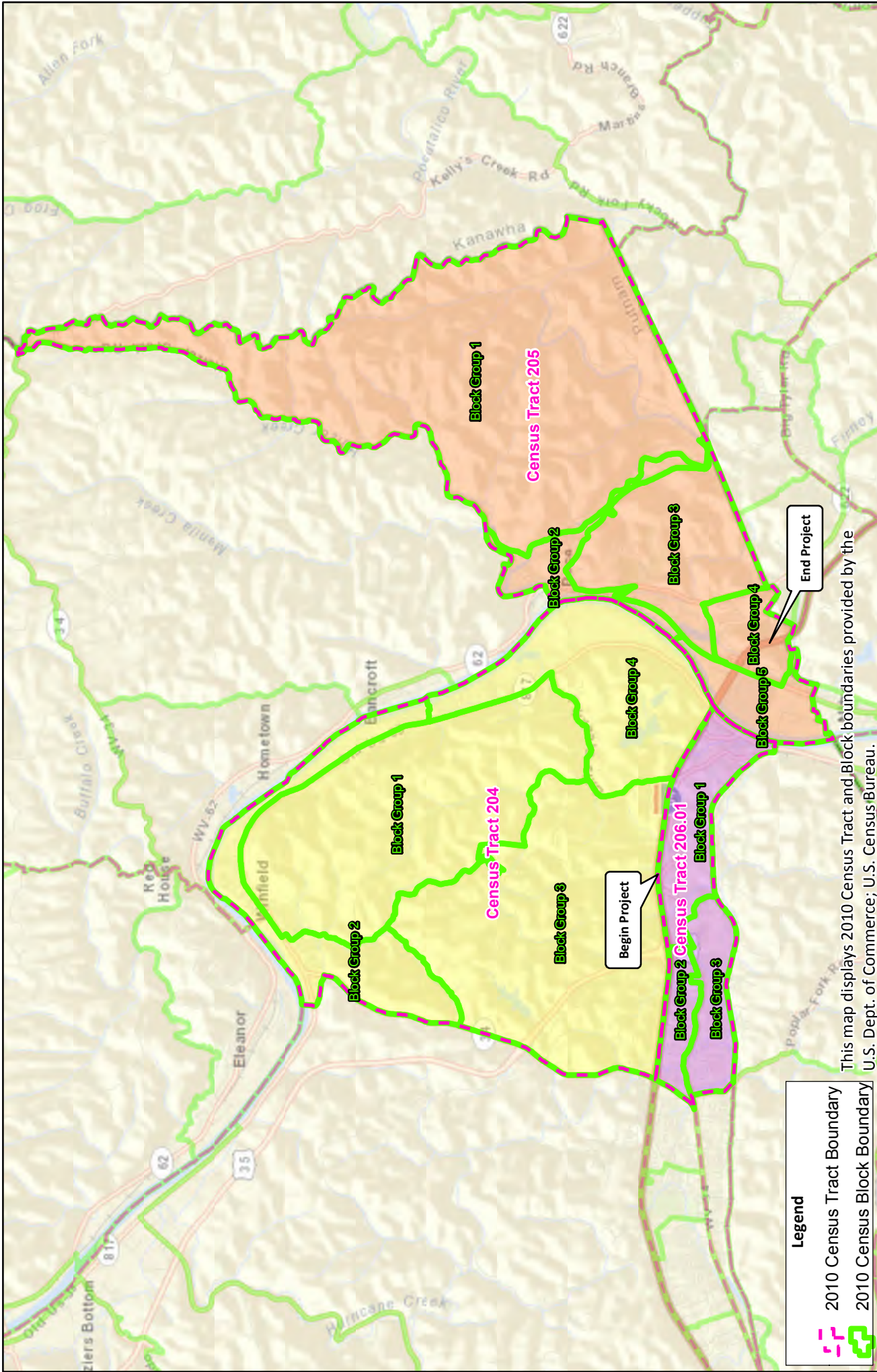

²Table S0101 from 2008-2012 ACS estimates

³Table S1701 from 2008-2012 ACS estimates



This map displays 2010 Census Tract and Block boundaries provided by the U.S. Dept. of Commerce; U.S. Census Bureau.

Legend

-  2010 Census Tract Boundary
-  2010 Census Block Boundary

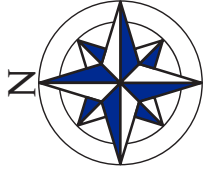

Sources: Esri, DeLorme, HERE, USGS, Intermap, increment P Corp., NRCAN, Esri Japan, METI, Esri China (Hong Kong), Esri (Thailand), TomTom

Census Boundaries



I-64 Six Lane Widening
Crooked Creek to Nitro, Putnam County
Figure 3-1



According to 2008-2012 American Community Survey estimates, there are 23,426 housing units in Putnam County with an average of 2.62 persons per household. The median household income is \$56,081, which is well above the statewide average (\$40,400).

For the civilian labor force (age 16+) in the county, the top three occupation categories are management, business, science, and arts occupations (39%), followed by sales and office occupations (26%) and service occupations (14%). By industry, the top three categories for the county are educational services, health care, and social assistance (23%), retail trade (13%), and manufacturing (9%).

3.1.2 Environmental Justice

Executive Order 12898, *Federal Actions to Address Environmental Justice in Minority Populations and Low-Income Populations*, requires that federal agencies consider and address disproportionately high and adverse environmental effects of proposed projects on minority and low-income populations. Demographic data was analyzed to identify potential Environmental Justice communities.

At the Census Tract level, two tracts exceed the county threshold for minority populations (3.8%).

- Tract 205 has a minority population of 9.2%. Examining available data for block groups within this tract that border the project, 2010 data shows minority populations of 4.5% for Block Group 5 and 4.7% for Block Group 4. At the block group level, minority concentrations are still above the county threshold but less elevated than for the encompassing tract.
- Tract 206.01 has a minority population of 4.5%. Examining available data for block groups within this tract that border the project, 2010 data shows a minority population of 3.6% for Block Group 1. This is below the county threshold.

At the Census Tract level, no tracts or adjacent block groups exceed the county threshold for individuals living below the poverty level (10.1%).

The I-64 widening project is not expected to have a disproportionate or adverse effect on low-income or minority populations. No homes, community facilities, or businesses will be displaced by the proposed project. The project is limited to interstate widening and reconstruction of the interchanges, which will benefit local communities and environmental justice populations by addressing congestion, improving safety, and supporting economic development. Therefore, no mitigation is warranted.

An opportunity for public involvement has been offered (discussed in **Section 2.7**); future public involvement opportunities will occur during additional design and project development phases. Information will be made readily available to all members of the public, including minority and low-income populations.

3.1.3 Socioeconomics

The Region III 2014 *Comprehensive Economic Development Strategy* (CEDS) identifies the top 10 employers in Putnam County as the Putnam County Board of Education, Toyota Motor Manufacturing, Charleston Area Medical Center, Appalachian Electric Power Company, Diamond Electric Manufacturing Company, Wal-Mart, Rite Aid, American Electric Power Service Corporation, U.S. Foodservice Inc, and the Putnam County Commission. The CEDS identifies Putnam County as the fastest growing county in the state, due in part to its proximity to Charleston and Huntington, its interstate access, and its relatively large amount of flat developable land in the Teays Valley area and

along the Kanawha River Valley. The county is rated as one of the top 20% of best communities to locate a business, according to Southern Business & Development Magazine.

The socioeconomic impacts of the proposed project are expected to be minimal. No homes or businesses will be displaced by any of the alternatives considered. In fact, congestion relief along I-64 will benefit local economies by addressing congestion, improving safety, and supporting economic development. Therefore, no mitigation is warranted.

3.1.4 Community Facilities and Services

Because it is a controlled access transportation facility, few homes, businesses, or community facilities are located in the immediate vicinity of the project. The majority of the adjacent land is undeveloped; beyond, the western portion of the area is primarily single family residential while the eastern portion is primarily industrial uses. Due to aggressive topography, most of the land north of the interstate is undeveloped. The Teays Valley Christian School and several churches are located southwest of the project, near the US 35 intersection with County Route 33 (Teays Valley Road).

The proposed project will not impact any community facilities or services, such as churches, hospitals, schools, health care, law enforcement agencies, fire departments, emergency medical services, libraries, or post offices. None of these type of resources will be displaced or experience changes in access or operations due to the project. The proposed project will not result in a disruption to communities, neighborhoods, or other social groups. Therefore, no mitigation is warranted.

3.1.5 Relocations and Displacements

No homes or businesses will be displaced by any of the alternatives evaluated. The project is contained within existing right-of-way and undeveloped areas adjacent to it.

3.2 Land Use and Land Cover

Land cover describes the physical land type such as forest, water, farmland, or impervious surfaces. Land use describes how the land is used such as commercial, residential, and recreational uses. This section describes existing land cover and land use in the vicinity of the proposed project. **Figure 3-2** shows land cover and land use in the vicinity.

Land Cover

Land cover in the project area is dominated by forested land, grassland/pastureland, and developed land. Land cover in the project area is a combination of developed open space and developed low - high intensity east of the river. The developed land is a mixture of developed low, medium, and high intensity uses. There are also areas of open water north of the project area including Amos Fly Ash Pond; however, this is outside of the project boundaries (Putnam County 2014).

Land Use

North of the project area and west of the river, there is a large area of land designated as Utility Undeveloped. This area also includes single-family residential and agricultural uses as well as vacant properties (Putnam County 2014). South of the project area and west of the river, there is a mixture of single-family residential, agricultural, and commercial (low, medium, and high intensity). East of the river, land uses are a mixture of industrial and commercial (low, medium, and high intensity). **Figure 3-2** shows the location of these uses.

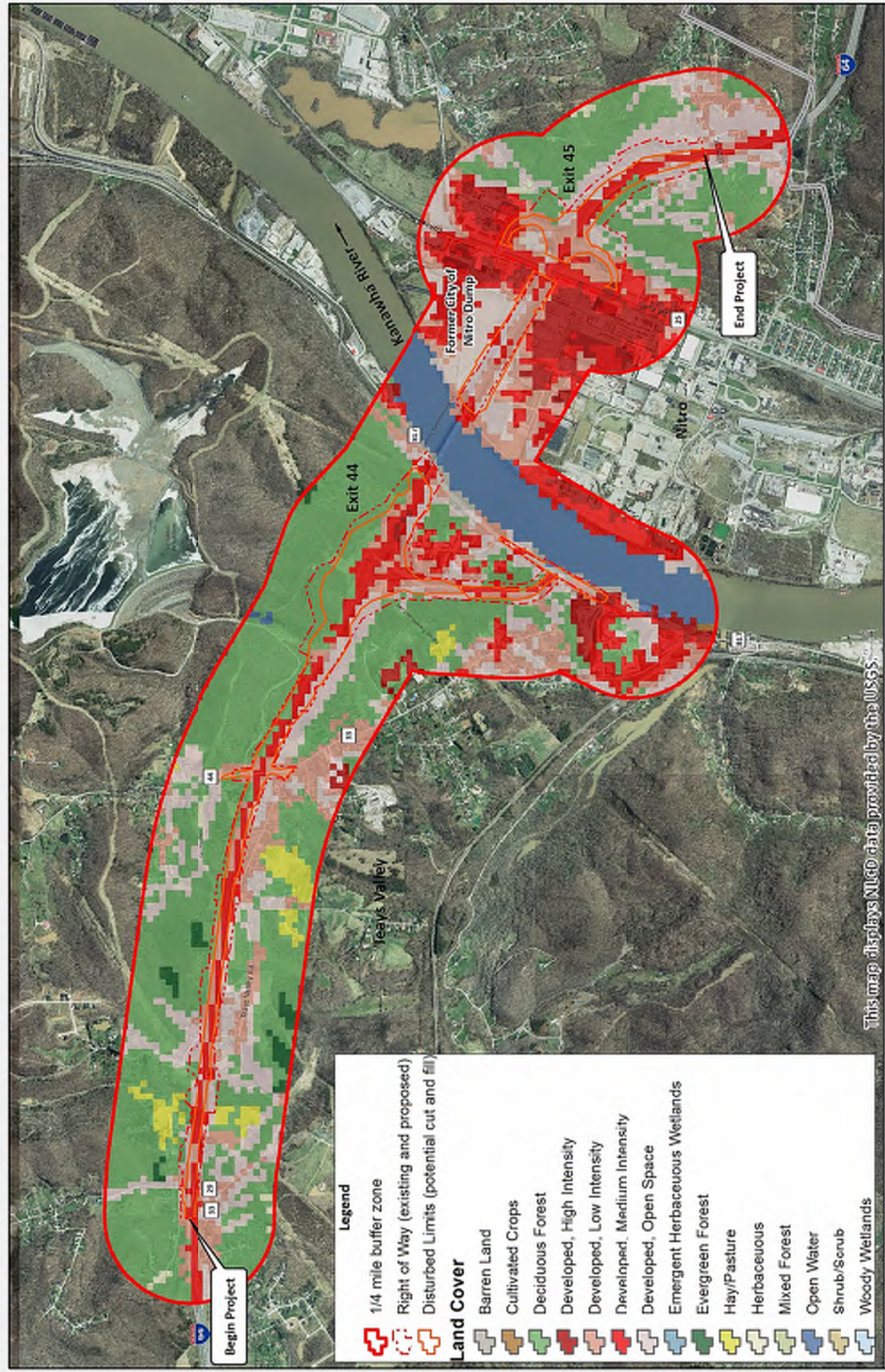

Land Cover

I-64 Six Lane Widening
Crooked Creek to Nitro, Putnam County
Figure 3-2



3.3 Farmland

The Farmland Protection Policy Act is a public law that is intended to minimize the unnecessary and irreversible conversion of farmland to nonagricultural uses. The act defines farmlands by soil types and characteristics, whether the area is currently being used as cropland or not.

Data from the National Resources Conservation Service (NRCS) website indicates that prime and statewide importance farmlands soils exist within the study corridor, as shown in **Figure 3-3**. Prime farmlands are “lands that have the best combination of physical and chemical properties for producing food, feed, fiber, forage, oilseed, and other agricultural crops with minimum inputs of fuel, fertilizer, pesticides, and labor, and without intolerable soil erosion” (Farmland Protection Policy Act, USC 4201). Statewide Importance farmlands are lands other than prime farmlands that are important for crop production at a state, regional, or local level, as determined by the state. Prime farmlands exist along Scary Creek; statewide important farmland soils are interspersed throughout the corridor, concentrated south of I-64.

The Preferred Alternative (Downstream Alternative #4) will not impact prime farmlands and is anticipated to impact 0.33 acres of statewide important farmlands.

Coordination with the NRCS office in Morgantown, WV was undertaken in early 2002 and again in May 2013.

3.4 Cultural Resources

Section 106 of the National Historic Preservation Act (NHPA) of 1966, as amended, protects properties that are listed on or eligible for listing on the National Register of Historic Places (NRHP). Cultural resource investigations for the project area were conducted in accordance with the requirements of Section 106, regulations of the Advisory Council on Historic Preservation (ACHP) contained in 36 CFR 800, and procedures established by the West Virginia Division of Culture and History in their *Guidelines for Phase I, II, and III Archaeological Investigations and Technical Report Preparation*, including assessments of both historic structures (50 years of age or older) and archaeological sites.

3.4.1 Historic Structures

A Cultural Historic Survey was conducted for the proposed I-64 upgrades from Crooked Creek to Nitro. The aboveground Area of Potential Effect (APE) was defined to include those structures are visible from the project area and stand within ½ mile of the project.

Upon completion of the survey, it was determined that there are 164 new and 5 previously recorded extant resources over 50 years of age within the APE. Due to the large number of new resources identified and the low probability of adverse effects occurring from the proposed project, discussions between the WVDOH and the West Virginia Division of Culture and History (SHPO) took place. After reviewing photographs and locations of each identified resource and conducting a field visit, it was decided that representative samples will be selected from different locations within the APE for further evaluation. A total of 37 representative sample properties were evaluated for the project.



- Legend**
- Right of Way (existing and proposed)
 - Disturbed Limits (potential cut and fill)
 - Farmlands of Statewide Importance
 - Prime Farmlands

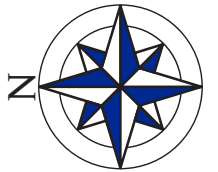

Farmland Soils

I-64 Six Lane Widening
 Crooked Creek to Nitro, Putnam County
 Figure 3-3



This map displays soil data provided by the USDA; NRGCS Soil Data Mart website and the NRGCS Web Soil Survey.

Of the 37 resources evaluated, one is recommended as a National Register of Historic Places (NRHP) Historic District, six are identified as contributing resources within this historic district, and four are identified as individually eligible resources. These resources, summarized in **Table 3-2**, are shown in **Figure 3-4**.

While the project is visible from the recommended eligible resources, none will be directly affected by the proposed project. Based on this, a finding of No Adverse Effect is recommended for each of the NRHP eligible resources. SHPO concurred with the no adverse effect finding by letter dated October 21, 2014 (Appendix A).

Table 3-2: NRHP Eligible Recommendations from Representative Sample

Field Number	Property Type	Status	Recommended Eligibility
PU-0120	House	Fair	Eligible (Criterion C)
PU-0136	Commercial	Good	Eligible (Criterion C)
PU-0140	Depot	Good	Eligible (Criterion C)
PU-0148 (Building 1)	Industrial	Good	Eligible (Criterion C)
--	Nitro Historic District	Good	Eligible (Criteria A)
PU-002-0275	Streetscape	--	Contributes to HD (Criterion A)
PU-0141	House	Good	Contributes to HD (Criterion A)
PU-0142	House	Good	Contributes to HD (Criterion A)
PU-0143	House	Good	Contributes to HD (Criterion A)
PU-0144	House	Good	Contributes to HD (Criterion A)
PU-0145	House	Good	Contributes to HD (Criterion A)

3.4.2 Archaeological Survey

The project area was reviewed based upon the requirements of a Phase I Archaeological Survey of the two proposed alignments, Upstream Widening Alternative, and Downstream Widening Alternative. Two newly documented archeological sites were discovered, 46PU353 and 56PU355. Site 46PU353 appears to be a homestead or small farm situated in a rural area along the Scary Creek floodplain, which empties into the Kanawha River. The site dates from the mid-19th century to the late 20th century, as suggested by the date range of the artifacts. Site 46PU353 did not yield and is considered unlikely to yield information important in prehistory and history since the site has little subsurface integrity, affected by modern activities. Thus it is not recommended for nomination to the NRHP, according to Criterion D. No further archaeological work is recommended for the site.

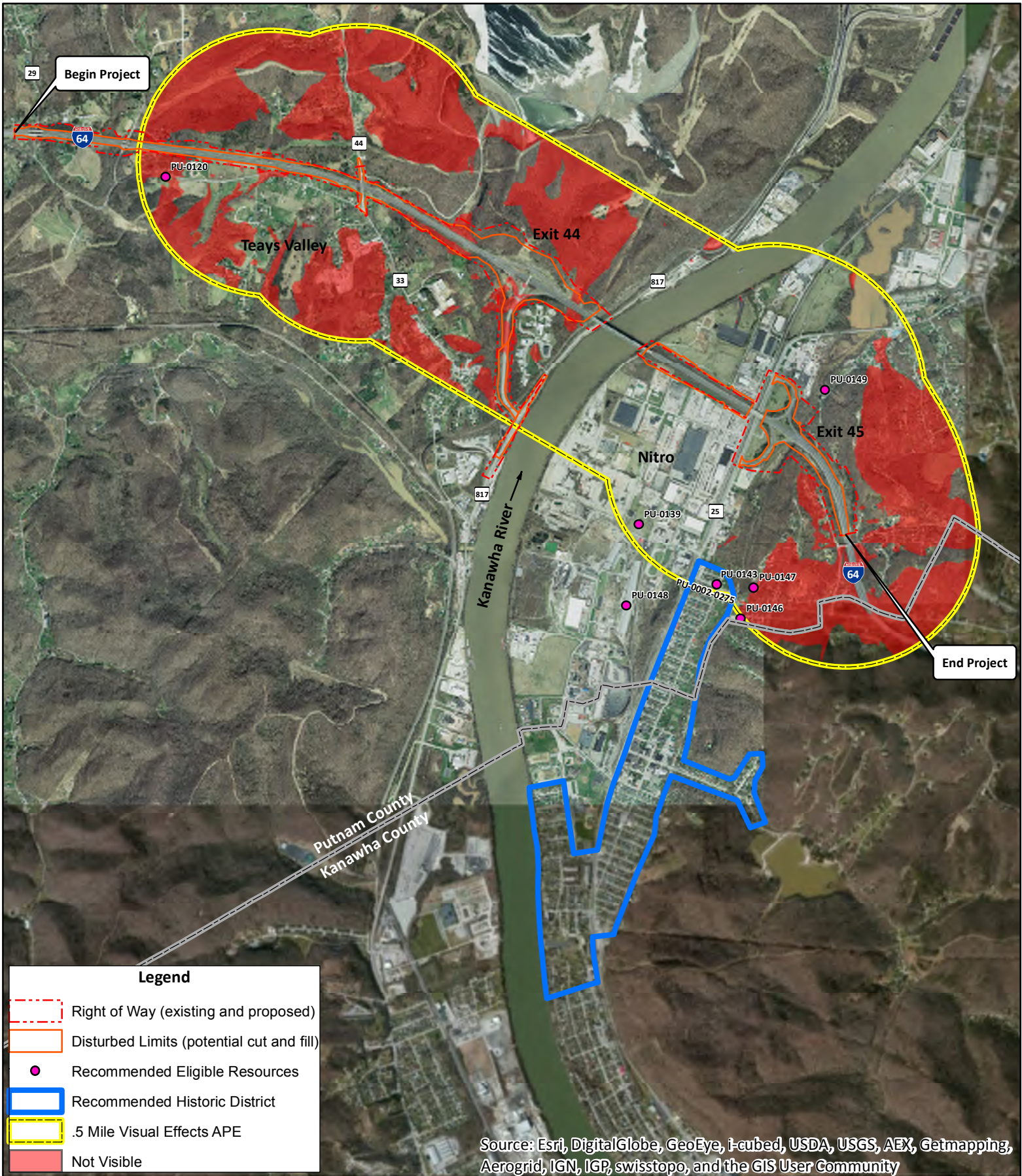

Source: Esri, DigitalGlobe, GeoEye, i-cubed, USDA, USGS, AEX, Getmapping, Aerogrid, IGN, IGP, swisstopo, and the GIS User Community

I-64 Six Lane Widening
 Crooked Creek to Nitro, Putnam County
 Figure 3-4

Cultural Resources

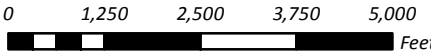

Site 46PU355 is the site of a cemetery that may be associated with the Battle of Scary Creek, which took place in 1861. According to a local informant, who did not provide their name, the bodies of three Union soldiers were buried in this area (unnamed informant, personal communication 2013). One rock marker was observed in the area. The marker could represent multiple graves, or additional markers could have been moved. No other evidence indicates association with the Battle of Scary Creek other than informant's comments. There is insufficient information to provide a determination of NRHP eligibility. The preferred alternative (Downstream Alternative #4) as originally conceived had a negative impact on the site. The construction limits were revised to eliminate this impact. Therefore, selection of the revised preferred alternative will not have a negative effect on the site. No further archaeological work is recommended for the site.

Deep testing of the floodplain and terraces of the Kanawha River could not be safely conducted due to the presence of three superfund sites and a landfill within the APE. Because deep testing cannot safely be conducted in these areas, the archaeological deposits are unknown, and based on the numerous, well documented, deeply stratified sites along the Kanawha River, construction activities within the APE will have an adverse effect to unknown archaeological resources. An MOA was executed to mitigate the adverse effect to deeply buried archeological resources within the floodplain adjacent to the highway and bridge abutments.

3.5 Section 4(f) Resources

Section 4(f) of the US Department of Transportation Act protects parks, wildlife refuges, and historic resources from conversion to transportation uses. No Section 4(f) resources lie within the footprint of the project.

3.6 Section 6(f) Resources

The Land and Water Conservation Fund Act (LWCFA), commonly referred to as Section 6(f), requires that the conversion of lands or facilities acquired with LWCFA funds be coordinated with the Department of the Interior. No Section 6(f) resources lie within the footprint of the project.

3.7 Air Quality

The *Clean Air Act* of 1970 requires the EPA to set National Ambient Air Quality Standards (NAAQS) for pollutants that cause adverse effects to public health and the environment. The EPA has established NAAQS for six common air pollutants: carbon monoxide (CO), nitrogen dioxide (NO₂), ozone (O₃), sulfur dioxide (SO₂), particulate matter (PM₁₀ and PM_{2.5}), and lead (Pb). Geographic regions are classified into one of three air quality categories. Areas which meet the requirements for these contaminants are "attainment" areas. Areas that have exceeded criteria pollutant levels but have established conformity efforts are "maintenance" areas. Areas where concentrations of criteria pollutants exceed the levels set by the federal standards are "non-attainment" areas.

The study area is within Putnam County, which is in attainment of CO, NO₂, SO₂, PM₁₀, and 2008 8-hour O₃ (EPA 2012f). The county is within the Charleston nonattainment area for 1997 and 2006 PM_{2.5} NAAQS. On August 10, 2006, the Charleston area, including Putnam County, was redesignated as in attainment of the 1997 8-hour O₃ standard and the area has an EPA approved maintenance plan. On December 7, 2012, West Virginia requested the redesignation of the Charleston PM_{2.5} nonattainment area. EPA has not redesignated the Charleston PM_{2.5} nonattainment area.

This project was included in the 2040 Long Range Transportation Plan prepared for the Charleston region. The I-64 Widening Project from Crooked Creek to Nitro is included in the WVDOT 2011/2016 STIP and is therefore in compliance with the Statewide Implementation Plan.

Approval, funding, or implementation of Federal Highway Administration (FHWA) projects is subject to the transportation conformity regulations under the CAA (40 Code of Federal Regulations [CFR] 93 Subpart A). Each metropolitan planning area is required to develop an official metropolitan transportation plan pursuant to 23 CFR Part 450. If a potential project is included in a transportation plan and transportation improvement program (TIP) that conform to the SIP and the CAA Amendments, then the project is already included in the emission budgets developed for the region. Thus, a unique, regional analysis of project emissions would not be required; however, analysis regarding possible localized impacts is still required. The MPO, or the Boone-Clay-Kanawha-Putnam Regional Intergovernmental Council (RIC) in the study area, is responsible for transportation planning and determining regional conformity.

Transportation conformity applies to nonattainment and maintenance areas. However, the 1997 O3 NAAQS was revoked for transportation conformity purposes as of July 20, 2013, therefore transportation conformity requirements do not apply to the 1997 O3 NAAQS. This project is part of the 2013-2018 WVDOT STIPs, RIC's 2012-2015 TIP, and the air quality conformity analysis for the 2040 RIC Long Range Transportation Plan.

The project does not involve a significant number of diesel vehicles and is not anticipated to significantly increase the number of diesel vehicles, affect intersections that are LOS D, E, or F, or change the LOS of an intersection to D, E, or F. Therefore, the project would not be required to conduct a project-level hotspot analysis for CO or PM_{2.5}. See Appendix C for additional information.

For this project, the significance of diesel vehicles is diminished, because the widening of I-64 will reduce delay along the corridor, which decreases the pollutant loading. Additionally, this section of I-64 is not contained within the ATRI and FHWA 250 Freight Significant Highway Locations, which are monitored for congestion.

In addition to the criteria air pollutants for which there are NAAQS, EPA also regulates air toxics. Most air toxics originate from human-made sources, including on-road mobile sources (e.g., cars, trucks, and construction equipment), non-road mobile sources (e.g., airplanes), area sources (e.g., dry cleaners) and stationary sources (e.g., factories, refineries, and power plants). EPA has also recognized emissions of air toxics from mobile sources as a potential environmental and health concern. The interim guidance released by FHWA dated February 2007 requires discussion of Mobile Source Air Toxics (MSATs) in National Environmental Policy Act (NEPA) documents. The guidance was updated in September 2009 and December 2012.

The current guidance on MSATs is FHWA's Interim Guidance Update on Air Toxic Analysis in NEPA Documents, released on December 6, 2012. This guidance advises on when and how to analyze MSATs in the NEPA process for highway projects. This guidance is interim because MSAT science is still evolving. Currently, there are limitations on tools and techniques for evaluating potential project-level health risks from MSAT exposure. FHWA regularly updates the guidance based on new scientific data.

No significant MSAT impacts are anticipated from this project (see Appendix C). Air toxics analysis is a continuing area of research. At this time, the tools and techniques for assessing project-specific health outcomes as a result of lifetime MSAT exposure remain limited.

Based on coordination with the WV Department for Environmental Protection, Division of Air Quality (DAQ) in June 2013, no pre-construction permits, authorizations, or analyses are required. DAQ

approval will be required prior to burn land clearing. Air pollution control measures should be employed during construction demolition, excavation, and transportation of soils/aggregates to reduce dust emissions.

3.8 Noise

A Traffic Noise Report completed for the project documents the evaluation of existing ambient noise levels at 25 noise monitoring locations and predicts loudest-hour equivalent traffic noise levels at 256 noise sensitive receptors under the existing, No Build, and Preferred Alternative scenarios. The noise levels for the proposed conditions were modeled using a 70 mph design speed. This report is included in the project files and available upon request. In total, 57 receptors within the study area are expected to be impacted in the future due to the increase in traffic volumes under the No Build Alternative. Most receptors are already impacted in 2013 due to their proximity to the highway and will be impacted in the 2033 No-Build scenario. **Table 3-3** summarizes impacts by alternative.

Table 3-3: Traffic Noise Impacts by Alternative

Scenario	Impacted Receptors per 23 CFR 772	Description*
2013 Existing Conditions	36	35 Category B + 1 Category C
2033 No Build	57	56 Category B + 1 Category C
Preferred Alt (Downstream Alt #4)	57	56 Category B + 1 Category C

* Category B represents residential receptors; Category C represents churches, cemeteries, schools, parks, etc.

For the impacted receptors, noise abatement measures were evaluated per WVDOT's noise abatement policy (Design Directive 253) for the Preferred Alternative only. An optimized barrier (1,900 feet long wall 12 feet in height) was studied for the impacted receptors on Teays Valley Road near Bills Creek Road (west of MM 43). The cost per benefited receptor was \$33,716, which is above the WVDOT allowable of \$30,000. Since it does not meet the reasonableness criteria, the barrier is not recommended for construction. Receptors and the noise barrier that was evaluated are shown in **Figure 3-5**.

3.9 Soils

NRCS Web Soil Survey data available online shows soil types present in the project area. The project footprint is almost entirely contained within areas classified as smoothed Udorthents, a previously disturbed urban area linked to development of the interstate.

The proposed project will not disturb soils within the project area beyond the construction footprint of the Preferred Alternative.

3.10 Geology

The major hydrogeologic formation of the project area is the Lower Pennsylvania formation, which is common throughout the entire Appalachian Plateau. The Appalachian Plateaus are characterized by relatively flat-lying but intensely eroded bedrock, which results in a mountainous terrain capped by resistant layers of bedrock with a dendritic drainage pattern. Geology is comprised of shales, sandstones, and alluvium from the Conemaugh and Monongahela groups.

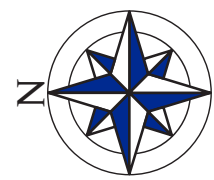
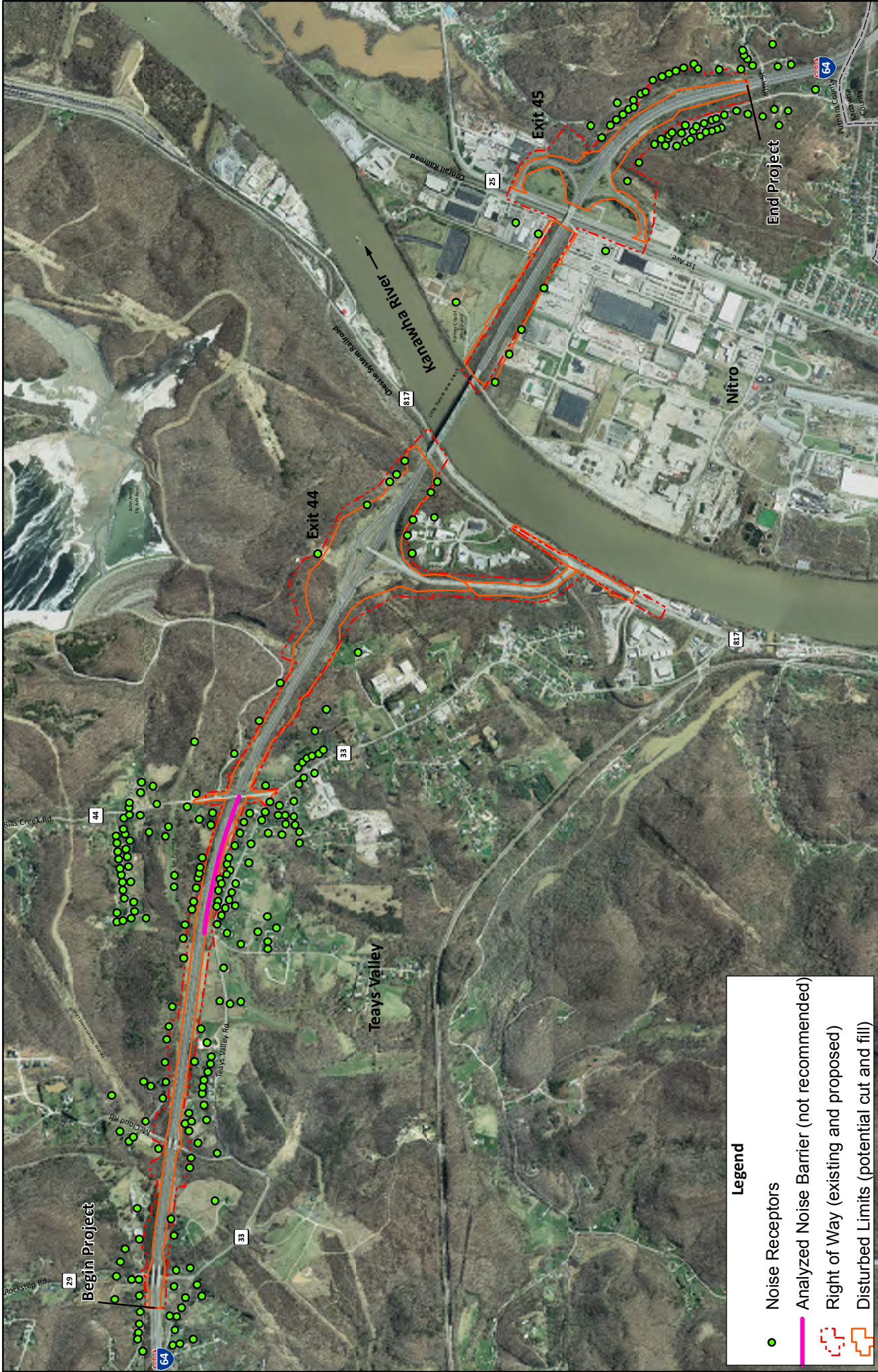

Noise Receptors

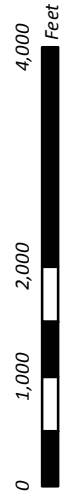

- Legend**
- Noise Receptors
 - Analyzed Noise Barrier (not recommended)
 - - - Right of Way (existing and proposed)
 - - - Disturbed Limits (potential cut and fill)

I-64 Six Lane Widening
 Crooked Creek to Nitro, Putnam County
 Figure 3-5



relatively flat-lying but intensely eroded bedrock, which results in a mountainous terrain capped by resistant layers of bedrock with a dendritic drainage pattern. Geology is comprised of shales, sandstones, and alluvium from the Conemaugh and Monongahela groups.

The western portion of the project is located at the upstream end of the Teays River Valley, which is an ancient river that was abandoned during the Early Pleistocene epoch. The valley stands over 100 feet above the Kanawha River. The bedrock valley floor is overlain by highly weathered gravel. As much as 100 feet of eroded sediments overlies the gravel.

No known faults or karst topography will be impacted by the Preferred Alternative. The proposed project will not have an impact on geology within the project area, beyond the cuts required to construct the project.

3.11 Groundwater

According to the 2000 report prepared by the US Geological Survey, *Ground-Water Quality in the Appalachian Plateaus, Kanawha River Basin, West Virginia*, “the Appalachian Plateaus are underlain by flat-lying, Pennsylvanian age sedimentary rocks. Ground water primarily flows down slopes to the valley through faults, joints, bedding-plane separations, and other fractures. The results of analysis of samples for chlorofluorocarbons were used to determine the apparent age and depth of circulation of potable ground water... Generally, ground-water quality in the study area meets U. S. Environmental Protection Agency maximum contaminant levels and secondary maximum contaminant levels. Bacteria, sulfate, iron, manganese, and radon concentrations, however, exceed U.S. Environmental Protection Agency (USEPA) standards at some sites.”

Per the *Ground-Water Hydrology of the Area Bordering the Kanawha River in West Virginia*, produced in 1997 by the US Geological Survey, “Ground-water use in Fayette, Kanawha, Mason, and Putnam Counties was at least 4.8 billion gallons in 1980 for public supply, mining, and domestic purposes, according to Stevens and Lessing (1982). This includes the entire county areas, but does not include industrial use. Only a small percentage of the 4.8 billion-gallon withdrawal was from the alluvial and bedrock aquifers along the Kanawha River. About 60 million gallons of ground water are withdrawn from the Kanawha River alluvium each year for public supply.”

Potable water in the project area comes from surface water sources and is supplied by Putnam County Public Service District and West Virginia American Water. No groundwater is used in the project area and it is unlikely that there are any public or private groundwater wells in the area unless they are remnant wells that have not been capped (K. Lyons, Putnam County Board of Health 2015).

No groundwater would be used during construction or operation of the proposed project. Therefore, there would be no short-term direct impacts to groundwater resources. No groundwater would be used during operation of the proposed project and there would be no impervious surfaces added that would impede groundwater recharge in the project area. No long-term impacts to groundwater are anticipated from implementation of the project.

3.12 Hazardous Materials Assessment

3.12.1 Toxic Chemicals and Superfund Sites

At the eastern side of the river, I-64 crosses through the Hub Industrial Park. This area is an active industrial park and is home to many businesses that produce (either primarily or as by-products) or handle hazardous chemicals. The Hub Industrial Site is bounded by I-64 to the north, the Norfolk-Southern Railroad to the east, a local road to the south, and the Kanawha River to the west. This active industrial site contains a Pepsi-Cola distribution warehouse, United Parcel Service, Solutia Nitro, and several other industrial businesses.

Two Superfund sites are located in the vicinity of the project: the Solutia Nitro Site (formerly called the AES-Monsanto property) and the Kanawha River (U.S. EPA CERCLIS facility information 2013).

The Solutia Nitro Site, is located immediately north of I-64 and just west of the Norfolk-Southern rail lines. At this location, four industrial basins were used for industrial sewage from the plant until the 1980s. The basins consisted of an equalization basin, a surge basin, an emergency basin, and a waste pond. In the 1990s, the ponds were cleaned; water was removed from the upper levels of the pond, processed to remove any harmful waste or by-products, and then released. A 'bio-sludge' remained in the bottom of the basin which contained the remaining waste from plant processes, a result of pH adjustment and equalization of the plant wastewater. Dry Portland cement was injected into the bio-sludge to stabilize it in place, forming a solid mass within the basin.

Recent meetings with Potesta & Associates, Inc., the engineering company undertaking cleanup of the Solutia site, indicated that there will be no remediation on the south (upstream) side of I-64. The remediation work on the North side was completed in the fall of 2014.

In U.S. Environmental Protection Agency (USEPA) most recent Waterbody report (2010) for the Kanawha River, the river in the vicinity of the proposed project is listed as impaired due to contamination by dioxins, pathogens, and polychlorinated biphenyls (US EPA 2010). Total Maximum Daily Loads are needed for these water quality impairments.

The closed Nitro Dump is located immediately north of I-64 and just east of the Kanawha River (see **Figure 3-2**). It is unclear what materials may be contained within the landfill. The landfill is not an EPA-designated Superfund site.

3.12.2 Underground Storage Tanks

The WV Department of Environmental Protection maintains a database of certified underground storage tanks (USTs). There are 3 USTs within a ¼ mile radius of the project boundary (see **Figure 3-2**). The Pilot Travel Center UST is located northeast of I-64 along First Avenue. The UPS Freight USTs are located southwest of I-64 along McJunkin Road, and the One Stop UST is located southwest of the I-64 along First Avenue (West Virginia Department of Environmental Protection 2009).

3.12.3 Potential Impacts

The proposed project would not impact any of these hazardous waste sites. Construction would remain within the existing DOH ROW and would be designed to minimize disturbance of the Solutia Nitro Site and the other hazardous waste sites in the vicinity of the project.

3.12.4 Minimization Measures

Given the design of the proposed project and the fact that the proposed project construction would remain within existing ROW, it is unlikely that hazardous materials would be encountered or that any impacts related to hazardous materials would occur. In order to further minimize the potential for any hazardous materials impacts, the following minimization measure would be implemented.

3.12.4.1 Implementation of Hazardous Materials Contingency Plan

The Contractor shall develop a Hazardous Materials Contingency Plan (HMCP) to include standard construction measures required by federal, state, and local policies for hazardous materials, removal of onsite debris, and confirmation of presence of pipelines on-site. At a minimum, this plan would include the following:

- If contaminated soils or other hazardous materials are encountered during any soil moving operation during construction (e.g., trenching, excavation, grading), construction shall be halted and the HMCP implemented.
- Instruct workers on recognition and reporting of materials that may be hazardous.
- Minimize delays by continuing performance of the work in areas not affected by hazardous materials operations.
- Identify and contact subcontractors and licensed personnel qualified to undertake storage, removal, transportation, disposal, and other remedial work required by, and in accordance with, laws and regulations.
- Forward to engineer, copies of reports, permits, receipts, and other documentation related to remedial work.
- Notify such agencies as are required to be notified by laws and regulations within the time stipulated by such laws and regulations.
- File requests for adjustments to contract time and contract price due to the finding of hazardous materials in the work site in accordance with conditions of contract.

3.13 Surface Water Resources

The following subsections provide an overview of surface water resources within the project area – streams, wetlands, and floodplains. Following a desktop delineation to identify and approximate boundaries of likely stream and wetland locations, a field investigation was conducted in August 2014 to identify, delineate, and assess surface water resources within the Study Area of the proposed I-64 Widening Project.

3.13.1 Stream & Wetland Valuation Metric (SWVM)

The SWVM is a Microsoft Excel file (<http://www.lrh.usace.army.mil/permits>) that uses project specific data to assess proposed impacts and compare them to proposed mitigation efforts. The data that are entered include: length of proposed impact/mitigation; hydrology, biogeochemical cycling, and habitat index scores from the U.S. Army Corps of Engineers (USACE) Hydrogeomorphic Functional Assessment (HGM), habitat scores from, USEPA habitat assessment score; specific conductivity; pH; dissolved oxygen; West Virginia Stream Condition Index (WVSCI) score; temporal loss impacts; length of long-term protection; and, when appropriate, wetland type, wetland impact/mitigation classification, and wetland acreage.

For the purposes of this report, the SWVM has been used to determine an index score for each applicable resource within the study area.

3.13.2 Field Investigation Results

A total of eighteen (18) stream channels totaling 8,127 linear feet were found: seven (7) in the Scary Creek Sub-watershed, six (6) in the Little Scary Creek Sub-watershed, two (2) in the Kanawha River Sub-watershed, and three (3) in the Armour Creek Sub-watershed. In addition, 14 wetlands were located within the Study Area: six (6) in the Scary Creek Sub-watershed, four (4) in the Little Scary Creek Sub-watershed, one (1) in the Kanawha River Sub-watershed, and three (3) in the Armour Creek Sub-watershed (**Figure 3-6**). No other aquatic sites were found. **Table 3-5** and **Table 3-6**, summarize the flow regime, length, Habitat Assessment Value (HAV), WVSCI, and SWVM index for all jurisdictional streams, and the Cowardin Classification and acreage of all jurisdictional wetlands, respectively. Detailed descriptions of these streams and wetlands are provided in the Surface Water Resources Report (Baker, 2015).

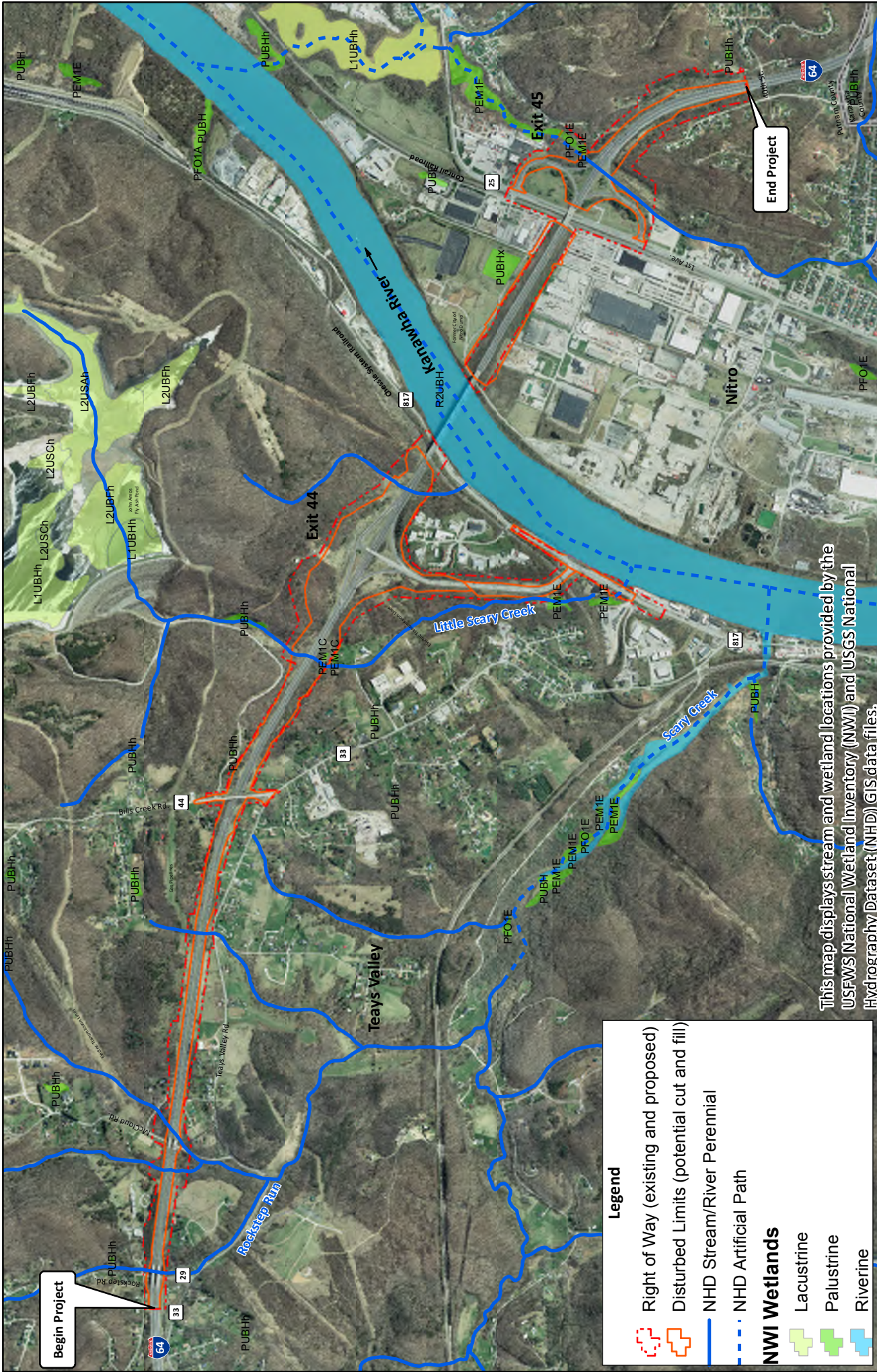

This map displays stream and wetland locations provided by the USFWS National Wetland Inventory (NWI) and USGS National Hydrography Dataset (NHD) GIS data files.

Legend

- Right of Way (existing and proposed)
- Disturbed Limits (potential cut and fill)
- NHD Stream/River Perennial
- NHD Artificial Path

NWI Wetlands

- Lacustrine
- Palustrine
- Riverine

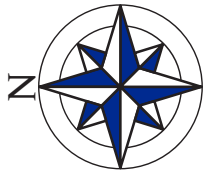

Proposed Impact Area

I-64 Six Lane Widening
Crooked Creek to Nitro, Putnam County
Figure 3-6



3.13.3 Summarized Results of Field Investigation

Stream delineations included field identification of ordinary high water mark (OHWM), sufficient measurements of the stream channel, and photographs of the stream within the Study Area. As summarized in **Table 3-4**, seventeen streams comprised of 5,497 linear feet of perennial stream, 917 linear feet of intermittent stream, and 1,032 linear feet of ephemeral stream were identified and delineated within the Study Area. Generally speaking, all of the streams within the Study Area were disturbed by a combination of the road proximity and various developments including houses and the fly ash retention pond above Little Scary Creek. These disturbances have reduced water quality as evidenced by the high specific conductance, low dissolved oxygen levels, and poor WVSCI scores (**Table 3-4**).

Fourteen wetlands comprised of 0.93 acres of emergent (PEM) wetland, 0.10 acres of scrub-shrub (PSS) wetland, 1.24 acres of forested (PFO) wetland, and 0.09 acres of unconsolidated bottom (PUB) wetland were also observed in the Study Area (**Table 3-5**). The wetlands in the Study Area are small and typically the result of disturbed drainage patterns along the highway.

Table 3-4 Jurisdictional Streams Delineated within the Study Area

Jurisdictional Resource	Flow Regime	Stream length (linear ft)	HAV	WVSCI	Index Score
Rockstep Run	Perennial	644	128	54.32	0.611
UT1 Rockstep Run	Perennial	654	97	34.39	0.476
UT1 Rockstep Run	Perennial	209	79	--	0.446
UT2 UT1 Rockstep Run	Perennial	345	109	43.72	0.544
UT2 Rockstep Run	Perennial	168	73	--	0.436
UT3 Rockstep Run	Perennial	374	124	33.31	0.534
UT1 Scary Creek	Ephemeral	456	34	NA	0.310
Little Scary Creek	Perennial	522	133	55.58	0.607
UT1 Little Scary Creek	Perennial	1,588	108	52.68	0.539
UT1 Little Scary Creek	Ephemeral	216	87	NA	0.571
UT2 UT1 Little Scary Creek	Intermittent	172	115	44.32	0.611
UT2 Little Scary Creek	Ephemeral	332	58	NA	0.420
UT1 UT2 Little Scary Creek	Ephemeral	29	58	NA	0.420
Kanawha River	Perennial	680	NA	NA	NA
UT1 Kanawha River	Intermittent/Perennial	519/387	86	65.41	0.580/0.574
Armour Creek	Perennial	606	NA	NA	NA
UT1 Armour Creek	Intermittent	188	128	18.16	0.508
UT1 Armour Creek	Intermittent	38	121	--	0.499
Total		8,127			

Table 3-5 Jurisdictional Wetlands Delineated within the Study Area

Jurisdictional Resource	Cowardin Class	Acreage
W1	PSS	0.10
W2	PEM	0.19
W3	PUB	0.09
W4	PEM	0.19
W5	PEM	0.02
W6	PEM	0.02
W7a	PEM	0.24
W7b	PEM	0.02
W7c	PEM	0.05
W7d	PEM	0.03
W8	PEM	0.08
W10	PFO	1.24
W11	PEM	0.08
W13	PEM	0.01
Total		2.36

3.13.4 Surface Water Resource Impacts and Mitigation

Based upon a desktop analysis, the preferred alternative (Alternative #4) has the potential to impact 2,365 linear feet of stream and 0.08 acres of wetlands. The project will require a Clean Water Act Section 404 permit. Compensatory mitigation may be required consistent with the USEPA/USACE 2008 Final Compensatory Mitigation Rule.

Note that the Kanawha River was included in this survey in recognition of the resource; however the river is considered a Traditionally Navigable Water and is not applicable to protocols for wadeable streams and cannot be assessed through the SWVM. Any proposed action including the encroachment by piers or abutments will need to be coordinated with the USACE and the U.S. Coast Guard (USCG).

3.14 Floodplains

Through EO 11988: Floodplain Management, all Federal agencies are directed to avoid, to the extent possible, long- and short-term adverse impacts associated with the modification of floodplains. In addition, Federal agencies should avoid direct or indirect support of floodplain development wherever there is a practicable alternative. The Federal Emergency Management Agency (FEMA) provides floodplain information and regulates development in and around FEMA-established floodplains for many areas of the country through Flood Insurance Studies (FIS) and their associated Flood Insurance Rate Maps (FIRMs). Agencies are required to make a finding that there is no practicable alternative before taking action that would encroach on a base floodplain based on the 100-year flood, which is a flood having a 1 percent chance of occurring in any given year (7 CFR 650.25).

Floodplains in the study area generally follow the Kanawha River and flat terrain east of the river to Nitro, as shown in Figure 3-7. In areas where the existing highway alignment is within the floodplain, impacts to floodplain from widening are unavoidable but will be minimized to the extent possible. Impacts to floodway at river crossings are not anticipated.

During construction, impacts to floodplains will be mitigated by using appropriate erosion and sedimentation control measures. Post-construction mitigation measures for base floodplain encroachments may include committing to special flood-related design criteria, elevating facilities above base flood level where feasible, and locating non-conforming structures and facilities out of the floodplain. In addition, appropriate stormwater controls will be installed. Design of these controls will occur during road widening design. Coordination with FEMA regarding impacts within the floodplain will be required during final design.

3.15 Terrestrial Vegetation and Wildlife

The majority of land area adjacent to the I-64 corridor in the project vicinity is forested north of the interstate, with residential land uses to the south and industrial uses to the east. GIS records indicate that approximately 630 acres of forested habitat exist within a quarter mile buffer of the project area, representing 49% of the land cover. Approximately 18 acres of forested habitat may be cleared under the Preferred Alternative (Downstream Alternative #4).

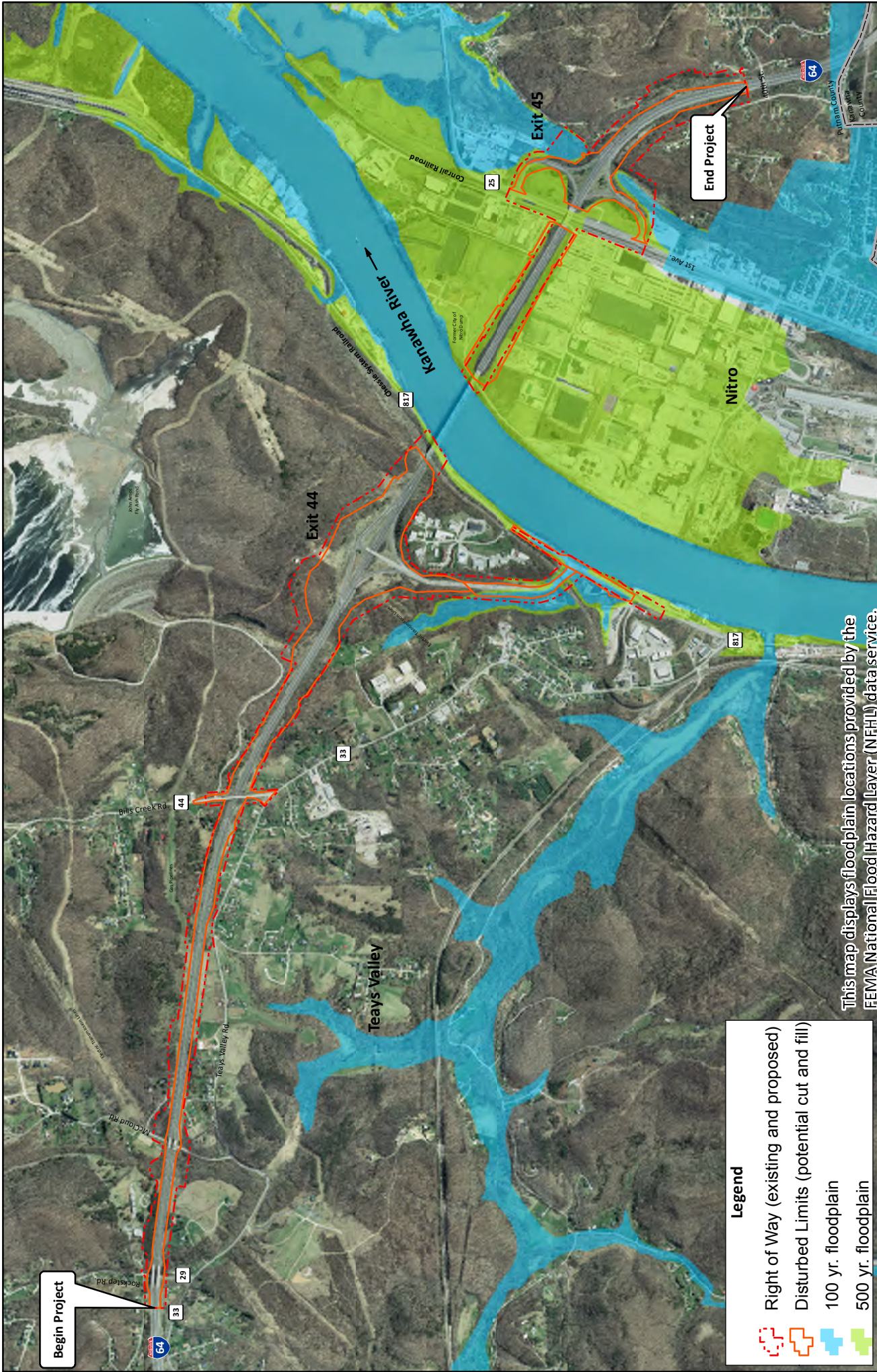

- Legend**
- Right of Way (existing and proposed)
 - Disturbed Limits (potential cut and fill)
 - 100 yr. floodplain
 - 500 yr. floodplain

This map displays floodplain locations provided by the FEMA National Flood Hazard Layer (NFHL) data service.

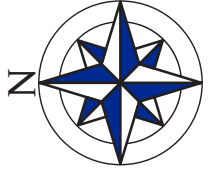

Floodplains

I-64 Six Lane Widening
Crooked Creek to Nitro, Putnam County
Figure 3-7



3.16 Rare, Threatened and Endangered Species

Coordination with resource agencies was undertaken in Summer 2013 to identify potential threatened and endangered species within the project area. The WV Division of Natural Resources Wildlife Resources Section (WRS) indicated that they have no records of any rare, threatened, or endangered species or natural trout streams within the project area. The US Fish & Wildlife Service (USFWS) indicated that the project area is within the range of the federally listed endangered Indiana bat (*Myotis sodalis*) and the northern long-eared bat (*Myotis septentrionalis*) and may provide summer foraging and roosting habitats, as well as winter habitat, for these mammals.

Project-related timber will be cleared when bats are in hibernation (November 15 through March 31) to avoid direct impacts to Indiana bats. No more than 32 acres of forest area will be cleared for the project, which will leave approximately 598 acres or 47 percent of forested habitat within the 1/4-mile buffer area after project clearing has been completed. The results of this analysis show that the project will not appreciably affect the availability of suitable summer habitat in the action area. As the area was surveyed for caves and abandoned mine portals and none were found on the property, no Indiana bat winter hibernation habitat will be affected. As a result of this information, USFWS has concluded that the project may affect, but is not likely to adversely affect the Indiana bat and the northern long-eared bat. Additionally, email correspondence with the USFWS on November 19, 2015 confirmed the concurrence with both Indiana and northern long eared bats. (**Appendix A**).

3.16.1 Freshwater Mussels

The Kanawha River is a high quality warm water fishery per WRS records. USFWS records indicate that five federally listed mussel species possibly occur within the project location: spectaclecase (*Cumberlandia monodonta*), fanshell (*Cyprogenia stegaria*), pink mucket (*Lapsilis abrupta*), tubercled blossom (*Epioblasma torulosa torulosa*), and sheepnose (*Plethobasus cyphus*). If such freshwater mussels of the order Unionoidae (unionids) are present, they could be affected by dislodging, crushing, or smothering, or modifying hydraulic conditions that affect substrate stability and composition during construction. Due to the potential for construction activities to harm unionid resources in the Kanawha River, a field unionid survey was conducted in July, 2014 in the vicinity of the I64 Bridge to identify the location, density, and distribution of unionids within the project area. The field survey was authorized by USFWS Federal Fish and Wildlife Permit No. TE206781-5 and West Virginia Division of Natural Resources Scientific Collecting Permit No. 2014.174 (**Appendix A**).



ESI

Figure 3-8. Sample locations at the I64 bridge, Kanawha River, July 2014.

**ECOLOGICAL
SPECIALISTS, INC.**

3.16.1.1 Summary of Impacts

A few unionids of common species may be affected by construction activities associated with widening the I-64 Bridge within the Kanawha River. Parts of the area from T1 to T20, 150 m from the RDB to the LDB met one or both of the criteria for a diverse unionid community, and this area could be considered a very low density community. However sampling effort was sufficient to collect most of the species that occur near the I-64 Bridge, and no federally endangered species were found. Five (5) of the 10 species found are typically found within unionid beds, but were scattered throughout the area and were a minority (20.8%) of the unionids collected. Most of the collected individuals were *P. alatus*, a species commonly found in marginal habitat. The distribution, abundance, and species composition near the bridge strongly suggests that federally endangered species are not present. A letter of concurrence from U.S. Fish and Wildlife Service upholds this assertion (**Appendix A**).

3.17 Energy

Energy expenditures are required during the construction of any highway or infrastructure project. Energy is also used by vehicular traffic using the highway, varying based on roadway profile, the alignment, grade, traffic density, and other factors.

The No Build may increase fuel consumption over the 20 year analysis period due to increased traffic delay; energy use will slightly higher than current levels. It is anticipated that the Preferred Alternative will actually decrease the amount of energy used since it will reduce traffic congestion and travel times. This is considered a positive impact and no mitigation is being proposed.

During construction, energy use will increase due to the use of fossil fuels to power construction equipment. This short term increase will be offset by the improved movement of traffic after the project is constructed.

3.18 Secondary and Cumulative Impacts

This section examines secondary and cumulative impacts. Secondary impacts are caused by an action but occur later in time or further removed in distance. Cumulative impacts are evaluated by considering how the consequences of an action affect the environment in light of other past, present, and reasonably foreseeable future actions.

3.18.1 Secondary Impacts

Overall, I-64 is an important resource that impacts the regional economy and its future. While widening the 3.79-mile stretch of the interstate will improve traffic operations, it is not anticipated to induce additional development beyond background growth already occurring in the region.

3.18.2 Cumulative Impacts

3.18.2.1 Defining Cumulative Impacts

Cumulative effects analyses are an important element of the environmental documentation and approval process and are required by NEPA. The CEQ defines cumulative effects as the impact on the environment which results from the incremental impact of the action when added to other

past, present, and reasonably foreseeable future actions (40 CFR 1508.7). Cumulative effects are defined under NEPA as “the impact on the environment which results from the incremental impact of the action when added to other past, present, and reasonably foreseeable future actions regardless of what agency (federal or non-federal) or person undertakes such other actions” (40 CFR Section 1508.7).

Cumulative impacts can result from individually minor but collectively significant actions taking place over a period of time. Cumulative impact is the total effect on a given resource, ecosystem, or human community of all actions taken, including actions unrelated to the proposed action (CEQ 1997; CEQ 2005). The CEQ defines reasonably foreseeable future actions as those occurrences which are probable and not completely uncertain (CEQ 1981). FHWA guidance states that reasonably foreseeable events, although still uncertain, must be probable. Further, the “confident prediction of reasonably foreseeable impacts requires judgment based on information obtained from reliable sources. Coordination with local land use agencies and officials, including the review of adopted plans and similar instruments or documentation, if available, are important in this regard. Surveys and consultation with local landowners, developers, real estate agencies, or other individuals with special expertise within the proximity of the project study area can yield useful information. In a State, or region within a State, where growth management laws exist, the restrictions and requirements of those laws should be acknowledged and taken into consideration” (FHWA no date).

Cumulative impact analysis is defined temporally and geographically and these definitions differ based on the specifics of each project. For the I-64 widening alternatives, the timeframe for cumulative projects aligns with the 20 year horizon design year. Given the role that I-64 plays in regional mobility, and thus the economic development and prosperity of the county and the region, the geographic scope of the cumulative analysis considers regional plans for development.

Cumulative Projects Considered

While I-64 in the project area is congested today and delay is anticipated to increase in the future, the region is one of the fastest growing areas in the state. The 2014-2018 Comprehensive Economic Development Strategy (CEDS) Plan notes, “Putnam County is the fastest growing county in the region and the most affluent ... [it] has the advantage of being located between Charleston and Huntington and is connected by interstate highway to both cities. It is also endowed with a relatively large amount of flat developable land, both in the Teays Valley area and in the Kanawha River Valley. The recent 4-laning of US 35 from I-64 to Buffalo (including a new I-64 interchange) has boosted economic development potential... Putnam County rates in the top 20 percent of best communities to locate a company, according to Southern Business & Development Magazine.” The plan identifies six existing business and industrial parks within the county, plus plans for expansion. However, the plan also notes that a lack of developable business sites and lack of infrastructure are regional weaknesses to further development.

Nitro’s 2013 A Plan for Moving the City Forward Strategic Plan identifies infrastructure improvements – particularly along I-64 and its interchange – as a key recommendation. The plan also examines employment indices; with the number of jobs more than tripling during 1970-2010, the county exhibits substantial employment growth compared to state or national trends.

The 2013 CEDS Plan identifies numerous economic development initiatives for the region:

- Promote continued development and utilization of the WV Regional Technology Park as a research and business park (Kanawha County)
- Determine a location and develop the Kanawha County Industrial Park
- Develop a spec building at the Putnam County Park
- Develop a dinner theater/shopping tourist destination at St. Albans
- Develop the Charleston Riverfront into business and retail locations
- Inland riverport facility at Eleanor (Putnam County)
- Create a medical/mixed use business incubator annex near the current location of the Upper Kanawha Valley Enterprise Community
- Redevelop and expand Slack Plaza into a green use park with amenities that will be a community destination park and add to the livability of downtown Charleston
- Provide technical assistance and tracking of small innovative businesses that may locate in the High Tech – Energy Corridor (statewide initiative)
- Identify potential brownfield redevelopment sites in Nitro
- Feasibility study for economic development around proposed new entrance to Coonskin (Kanawha County)

Metro Mobility 2040 also defines future, fiscally constrained transportation improvement projects within Putnam County:

- Construct a new four lane divided highway from Buffalo Bridge to Mason County
- Widen SR 817 to three lanes from Winfield Bridge to Winfield High School
- Widen I-64 to six lanes from Cow Creek Road to SR 34
- Improvements (turn lanes, new connector) in Hurricane area
- Improvements (turn lanes, widening) in Teays Valley area
- Improvements (turn lanes, widening) in Scott Depot area
- Widen SR 25 to three lanes from I-64 to SR 62
- Widen SR 62 to three lanes from SR 25 to Dairy Road
- Widen SR 62 to three lanes from Poca limits to Heizer Creek Road

Cumulative Impact Analysis

The widening project will lead to minor additional right-of-way acquisition and conversion of undeveloped lands to a transportation use. Any growth will occur at the interchanges, since I-64 is a controlled access facility. Improvements may be made at interchanges, but new access is not being proposed, thus limiting potential indirect and/or cumulative effects related to land use.

The preferred alternative is expected to contribute to incremental impacts when considered alongside overall cumulative effects of past and future actions. While it may result in conversion of land use, particularly at the interchanges, the preferred alternative is anticipated to have an overall positive impact on the regional economy by improving mobility. Considered alongside other planned developments and transportation projects, impacts should be limited. The preferred alternative is consistent with the MPO's long range transportation plan for the area.

As with any project that involves change, the proposed I-64 widening project will have the potential to contribute to positive and negative environmental effects within the study corridor. However, this project will provide benefits in terms of regional mobility, which in turn will help support economic growth.

3.19 Temporary Construction Impacts

Any of the build alternatives may result in short term construction impacts. This may include increased noise levels, lane or shoulder closures that impact commute times, vibratory or emissions impacts, increased runoff from disturbed areas, and more. WVDOT construction standards and best management practices help reduce these short term impacts for highway construction projects. Construction closures will be scheduled to minimize traffic disruptions to the extent possible. Appropriate signage and public notices will be provided to minimize impacts by disseminating information regarding construction. Coordination with utility companies will be undertaken as needed to minimize impacts to utilities.

As a benefit, construction of the project will create additional construction jobs in the area.

3.20 Impact Summary

Table 3-6 provides a summary of anticipated impacts, which apply to the preferred alternative.

Table 3-6: Summary of Preferred Alternative Impacts

Environmental Feature	Preferred Alt (Downstream Alt #4
Displaced Structures	0
Environmental Justice Populations	No
Community Facilities	No
Historic Structures*	NAE
Archaeological Sites*	No
Section 4(f)/6(f) Properties	No
Statewide Important Farmlands (acres)	0.33
Stream Impacts (linear feet)**	2,365
Wetland Impacts (acres)**	0.08
Floodplain Impacts	Yes
Forested Habitat (acres)**	18
T&E Species Habitats	No
Contaminated Sites	No
Air Quality ⁺	No
Noise ⁺⁺	Yes
Soils & Geology	No
Groundwater	No

Notes: *NAE = No Adverse Effect on Historic Resources; ** Results are based on desktop analysis; +No additional air quality analysis required; ++Impacted receptors but barrier wall does not meet DOH threshold for reasonableness.

As with any project that involves change, the Preferred Alternative will have the potential to contribute to positive and negative environmental effects within the study area. However, impacts will be appropriately mitigated and are outweighed by the benefits to mobility, safety and traffic operations. These benefits would not be realized by the No Build Alternative.

A public meeting was held at the start of the project to provide an opportunity for comment. A public workshop was held at Rock Branch Elementary School on May 20, 2013. The purpose of the meeting was to provide an update on the study and to solicit public feedback on the alternatives including Downstream Alternate #4, which is the Preferred Alternate. In total, 40 people attended the workshop.

Four public comments were received during the workshop, all in favor of the proposed project and the Preferred Alternative. One commenter also asked for consideration of ramp metering on the St. Albans eastbound on ramp and the Nitro westbound on ramp for peak hours as a short-

term fix prior to construction of the proposed project. Other than the favorable comments on the Preferred Alternative, none of the statements applied to the development of the alternatives.

Meeting handouts, the sign-in sheet, and comments received from the public are included as **Appendix B**.

The project also maintained a website to provide information and collect comments. Five comments were submitted via the website and represented a variety of opinions. One respondent fully supports the proposed project, another would like to see other projects take a higher priority to this one, another supports the proposed project but requests mitigation for sightline concerns to be incorporated, another expressed worry over potential property value impacts, and lastly a respondent cautioned that coordination is required with State and Federal environmental agencies.

The comments are included in full in **Appendix B**.

A public meeting will be held following the approval of this Environmental Assessment.

Chapter 4

References

The following Technical Reports were prepared for this project and have been used in the development of this EA:

- I-64 Widening Design Study Crooked Creek to Nitro (40th Street), January 2006
- Addendum 1 to I-64 Widening Design Study Crooked Creek to Nitro (40th Street), December 2012
- Interchange Modification Report, May 2014
- Phase I Archaeological Survey for the Proposed Improvements to the I-64/US 35 Interchange from Crooked Creek to 40th Street within the town of Nitro in Putnam County, WV, March 2014
- Historic Resource Survey for the Proposed Improvements to the I-64/US 35 Interchange from Crooked Creek to 40th Street within the town of Nitro in Putnam County, WV, March 2014
- Traffic Noise Report, April 2014
- Final Report: I64 Bridge Unionid Survey, Kanawha River, RM 42, July 2014
- Preliminary Jurisdictional Determination Stream and Wetland Assessment Report for the I-64 Widening Project, March 2015

Other sources and databases used in the development of this document include:

- Transportation Improvement Programs for Fiscal Years 2012-2015. Regional Intergovernmental Council, March 2012.
- Metro Mobility 2040. Regional Intergovernmental Council, September 2013.
- Statewide Transportation Improvement Program FY 2014-2019. WVDOT, Amendment 23, June 2015.
- US Census Bureau data. Available online through American Fact Finder (<http://factfinder2.census.gov/faces/nav/jsf/pages/index.xhtml>), accessed April 2014.
- Comprehensive Economic Development Strategy FY 2014-2018. Region III Planning and Development Council.
- Nitro: A Plan for Moving the City Forward. Nitro Ad Hoc Strategic Planning Group, November 2013.

- NRCS Web Soil Survey. Available online at <http://websoilsurvey.sc.egov.usda.gov/App/WebSoilSurvey.aspx>, accessed April 2014.
- Cowardin, L. M., Carter, V., Golet, F. C., and LaRoe, E. T. 1979. Classification of Wetlands and Deepwater Habitats of the United States. FWS/OBS-79/31, U.S. Fish and Wildlife Service, Office of Biological Services, Washington, DC. Reprinted: 1992.
- U.S. Army Corps of Engineers (USACE). 2010. Operational Draft Regional Guidebook for the Functional Assessment of High-gradient Ephemeral and Intermittent Headwater Streams in Western West Virginia and Eastern Kentucky. Final Report – July 2010. ERDC/EL TR-10-11, Vicksburg, MS: U.S. Army Engineer Research and Development Center.
- US Geological Survey. 2000. Ground-Water Quality in the Appalachian Plateaus, Kanawha River Basin, West Virginia.
- US Geological Survey. 1997. Ground-Water Hydrology of the Area Bordering the Kanawha River in West Virginia.
- 23 CFR 772. Procedures for Abatement of Highway Traffic Noise and Construction Noise.
- Arizona Department of Transportation. 2005. Atmospheric Effects Associated with Highway Noise Propagation. October.
- Federal Highway Administration (FHWA). 1980. Noise Fundamentals Training Document: Highway Noise Fundamentals. September.
- Federal Highway Administration (FHWA). 2010. Highway Traffic Noise Website. Accessed on March 23, 2010 at: <http://www.fhwa.dot.gov/environment/htnoise.htm>.
- Federal Highway Administration (FHWA). 2011. Highway Traffic Noise Analysis and Abatement Guidance. December. Available at: http://www.fhwa.dot.gov/environment/noise/regulations_and_guidance/analysis_and_abatement_guidance/revguidance.pdf. Accessed on: December 24, 2012.
- Penn, Elwood. 2013. Memorandum to Dirar Ahmad on I-64 Design Study/Crooked Creek to Nitro, Putnam County. June 5.
- United States Environmental Protection Agency (USEPA). 1971. Noise from Construction Equipment and Operations, Building Equipment, and Home Appliances.
- 40 CFR 1500 Council on Environmental Quality (CEQ) Regulations For Implementing The Procedural Provisions Of The National Environmental Policy Act
- 23 CFR 771 Federal Highway Administration (FHWA) Environmental Impact And Related Procedures
- Executive Order 12898, Federal Actions to Address Environmental Justice in Minority Populations and Low-Income Populations. 1994

- Putnam County Planning Commission 2014 Annual Report. 2014
- 7 USC Chapter 73 Section 4201. Farmland Protection Policy Act
- National Resources Conservation Service. nrcs.usda.org
- National Historic Preservation Act (NHPA) of 1966 Section 106
- 36 CFR 800. Regulations of the Advisory Council on Historic Preservation (ACHP)
- West Virginia Division of Culture and History. Guidelines for Phase I, II, and III Archaeological Investigations and Technical Report Preparation. Date unknown.
- US Department of Transportation Act Section 4(f)
- Land and Water Conservation Fund Act (LWCFA) Section 6(f)
- Clean Air Act of 1970
- West Virginia Department Of Transportation. 2011/2016 Statewide Transportation Improvement Plan. 2011
- U.S. EPA CERCLIS facility information 2013.
<http://cumulis.epa.gov/supercpad/cursites/srchsites.cfm>
- West Virginia Department of Environmental Protection. Guidance for Delineation of Ephemeral/Intermittent Streams, dated October 26, 1999
- USACE Regulatory Guidance Letter 05-05. December 7, 2005
- North Carolina's Division of Water Quality (NCDWQ) Identification Methods for the Origins of Intermittent and Perennial Streams (NCDWQ, 2005)
- USEPA Rapid Bioassessment Protocols For Use in Streams and Wadeable Rivers (Barbour et al., 1999)
- "Field Data Sheet and Calculator," USACE (<http://www.lrh.usace.army.mil/permits>)
- WVDEP Watershed Branch Standard Operating Procedures (2014)
- (GERRITSEN, J., BARBOUR, M. T. & KING, K. (2000): Apples, oranges, and ecoregions: on determining pattern in aquatic assemblages. J. N. Am. Benthol. Soc. 19 (3): 487-496.
(http://www.dep.wv.gov/wwe/watershed/bio_fish/pages/bio_fish.aspx, last accessed September 9, 2012).
- USACE Wetland Delineation Manual (1987 Manual) (Environmental Laboratory, 1987
- Regional Supplement to the Corps of Engineers Wetland Delineation Manual: Eastern Mountains and Piedmont Region (USACE, 2010).

- USFWS (Clayton et al.) West Virginia Mussel Survey Protocol 2014
- USEPA 2013. Comprehensive Environmental Response, Compensation, and Liability Information System (CERCLIS) database. Accessed on July 28, 2015. Available online at: http://iaspub.epa.gov/enviro/efsystemquery.cerclis?fac_search=primary_name&fac_value=&fac_search_type=Beginning+With&postal_code=&location_address=&add_search_type=Beginning+With&city_name=Nitro&county_name=Putnam&state_code=WV&program_search=2&report=1&page_no=1&output_sql_switch=TRUE&database_type=CERCLIS
- USEPA 2010. 2010 Waterbody Report for Kanawha River (Lower Part). Accessed on July 29, 2015. Available online at: http://ofmpub.epa.gov/waters10/attains_waterbody.control?p_list_id=WVK-LO_03&p_report_type=T&p_cycle=2010.
- USEPA/USACE 2008. Compensatory Mitigation for Losses of Aquatic Resources; Final Rule.
- Lyons, K. 2015. Personal Communication between Keith Lyons, Putnam County Board of Health and Alexandra Kleyman, CDM Smith. July 28, 2015.
- Putnam County 2014. Final Draft Community Plan: Bridging to the Future.
- Review Meeting on Solutia Mitigation, Potesta Engineering Office, Kanawhy City, WV, February 26, 2014
- American Transportation Research Institute, FPM Congestion Monitoring at 250 Freight Significant Locations. Accessed on December 4, 2015. Available online at: <http://atri-online.org/2011/10/01/fpm-congestion-monitoring-at-250-freight-significant-highway-locations/>
- West Virginia Department of Environmental Protection 2009. List of Underground Storage Tank Issued Certificates. Accessed on July 28, 2015. Available online at: https://apps.dep.wv.gov/WebApp/Dep/Search/Permits/City_CertificatesQuery.cfm?office=OWMS.

Chapter 5

List of Preparers and Reviewers

FHWA

- Alison M. Rogers, M.S. Biological Sciences, B.S. Biology, 14 years of experience, NEPA Review
- Jason E. Workman, M.S. Environmental Science, B.S. Parks and Conservation, 12 years of experience, FHWA Document Review

WVDOH

- Lovell R. Facemire, PE, PS, B.S. Civil Engineering 21 years of experience, WVDOH Document Review
- Ben L. Hark, M.A. Guidance Counseling, B.A. Sociology, 39 years of experience, WVDOH Document Review
- Sondra L. Mullins , B.A. History, 18 years of experience, WVDOH Document Review

CDM Smith

- Larry Clegg, PE, B.S. Civil Engineering, B.S. Mining Engineering, 29 years of experience, Project Oversight
- Reason Martin, B.S. Civil Engineering Technology, 14 years of experience, GIS Mapping
- Rebecca Jablon, B.A. Urban Studies, M.C.R.P. City and Regional Planning, 12 years of experience, Primary EA Author
- Jane Wheeler, M.E.M. Environmental Management, B.A. Botany, 30 years of experience, Document Review
- Kevin Cole, PE, Education M.S. Transportation Engineering, B.S. Civil Engineering, University of Tennessee, 14 years of experience, Traffic Analysis, IMR
- Hollis Loveday, PE, M.S. Civil Engineering, B.S. Civil Engineering, 35 years of experience, IMR Oversight
- Rajit Ramkumar, PE M.C.E. Civil Engineering B.T.E.C. Civil Engineering, 11 years of experience, Noise Analyst
- Robert Ball, RPA, M.H.P. Historic Preservation, B.A. Anthropology, 18 years of experience, Cultural Historian
- Howard Beverly, B.A. Anthropology, M.A. Anthropology, M.A.A. Applied Anthropology, 19 years of experience, Archaeological Investigations

- David McBride, M.A. Anthropology, M.S. Mass Communications, B.A. Anthropology, 24 years of experience, Archaeological Investigations
- Dona Daugherty, B.A. Anthropology, 12 years of experience, Archaeological Investigations
- Ann Wilkinson, B.A. Anthropology, 11 years of experience, Archaeological Investigations
- Matthew Petty, B.A. Environmental Science, B.A. Zoology, M.S. Environmental Science 9 years of experience, Streams/Wetlands Analyst
- Murray Wade, M.S. Environmental Science, B.S. Wildlife Biology 31 years of experience, Streams/Wetlands Analyst

TRC

- David Clevenger, PE,PS, BS Civil Engineering 29 years of experience, Project Oversight
- Tim Shoemaker, PE, BS Civil Engineering, 21 years of experience, Project Manager

Chapter 6

Distribution List

FEDERAL AGENCIES

William C. Wentworth
Remedial Project Manager
U.S. Environmental Protection Agency
Region 3 Mail Code: 3LC20
1650 Arch Street
Philadelphia, PA 19103-2029

Lisa Humphreys
Project Technician Coordinator
U.S. Army Corps of Engineers
Huntington District
CELRH-EC-CE
502 8th Street
Huntington, WV 25701-2070

Ginger Mullins
Chief Regulatory Division
U.S. Army Corps of Engineers
Huntington District
CELRH-RD
502 Eighth Street
Huntington, WV 25701-2070

John Schmidt
Supervisor
U.S. Fish and Wildlife Service
West Virginia Field Office
694 Beverly Pike
Elkins, WV 26241

Ron Wigal
Environmental Specialist
Natural Resources Conservation Service
U.S. Department of Agriculture
1550 Earl Core Road, Suite 200
Morgantown, WV 26505

Jessica Martinsen
U.S. Environmental Protection Agency
Region 3- Environmental Services Division
Office of Environmental Programs
Mail Code: 3EA30
1650 Arch Street
Philadelphia, PA 19103-2029

Norm Bailey
Resource Conservationist
Natural Resources Conservation Service
U.S. Department of Agriculture
1550 Earl Core Road, Suite 200
Morgantown, WV 26505

Mary Ann Tierney
Regional Administrator
Federal Emergency Management Agency
Region III
615 Chestnut Street
Philadelphia, PA 19106

TRIBAL CONSULTATION

Tribal Historic Preservation Officer
Seneca- Cayuga Tribe of Oklahoma
23701 South 655 Road
Grove, OK 74344

Tribal Historic Preservation Officer
Eastern Shawnee Tribe of Oklahoma
10080 S. Bluejacket Road
Wyandotte, OK 74370

Tribal Historic Preservation Officer
The Delaware Nation
P.O. Box 825
Anadarko, OK 73005-0825

Tribal Historic Preservation Officer
Seneca Nation of Indians
90 Ohi:yo' Way
Salamanca, NY 14779

Tribal Historic Preservation Officer
Eastern Band of Cherokee Indians
P.O. Box 455
Cherokee, NC 28719

WEST VIRGINIA AGENCIES

Charlie Armstead
West Virginia Department of Environmental Protection
Division of Land Restoration
Office of Environmental Remediation
601 57th St, Room 1072
Charleston, WV 25304-2345

Aaron Gillespie
District Engineer, District 1
West Virginia Department of Highways
1332 Smith Street
Charleston, WV 25301

Danny Bennett
West Virginia Division of Natural Resources
P.O. Box 67
Elkins, WV 26241

Susan Pierce
Deputy State Historic Preservation Officer
Division of Culture and History
1900 Kanawha Blvd East
Charleston, WV 25305

Robert A. Fala
Director, West Virginia Division of Natural Resources
Building 74
324 Fourth Avenue
South Charleston, WV 25303

William F. Durham
Director, Office of Air Quality
West Virginia Department of Environmental Protection
601 57th Street, SE
Charleston, WV 25304-2345

Randy Huffman
Director
West Virginia Department of Environmental Protection
601 57th Street, SE
Charleston, WV 25304

Scott G. Mandirola
Director, Division of Water and Waste Management
Permitting and Engineering Branch
West Virginia Department of Environmental Protection
601 57th Street, SE
Charleston, WV 253041-2345

Putnam County Planning Commission
12093 Winfield Road
Winfield, WV 25213

Jan Vineyard, President
WV TRUCKING Association (WVTA)
2006 Kanawha Boulevard, East
Charleston, WV 25311

REGIONAL AGENCIES

Colt Sandoro
Executive Director
Regional Intergovernmental Council
315 D Street
South Charleston, WV 25303
This page intentionally left blank.

Appendix A

Agency Coordination



RECEIVED

JUN 07 2013

ENGINEERING DIVISION
WV DOH

AP

DIVISION OF NATURAL RESOURCES

Wildlife Resources Section
Operations Center
P.O. Box 67
Elkins, West Virginia 26241-3235
Telephone (304) 637-0245
Fax (304) 637-0250

Earl Ray Tomblin
Governor

Frank Jezioro
Director

June 5, 2013

Mr. Ben Hark
Division of Highways
1900 Kanawha Boulevard, East
Building Five, Room 110
Charleston, WV 25305-0430

Dear Mr. Hark:

We have reviewed our files for information on rare, threatened and endangered (RTE) species and natural trout streams for the area of the proposed highway project:

State Project U240-64/41.37
Federal Project NH-0641(318)
I-64 Six Lane Widening
East of I-64/US 35 Interchange to east of Nitro Interchange
Putnam County

We have no known records of any RTE species or natural trout streams within the project area; however, surveys for freshwater mussels will be required in the Kanawha River prior to any in-stream disturbance. The Wildlife Resources Section knows of no surveys that have been conducted in the area for rare species or rare species habitat. Consequently, this response is based on information currently available and should not be considered a comprehensive survey of the area under review.

Thank you for your inquiry, and should you have any questions please feel free to contact me at the above number, extension 2048.

Sincerely,

Barbara Sargent
Environmental Resources Specialist
Wildlife Diversity Unit

Payne, Amanda N

From: Martin, Donald W
Sent: Monday, June 10, 2013 10:22 AM
To: Hark, Ben L; Payne, Amanda N
Cc: Armstead, Charles W
Subject: State Project U240-64/41.37, I-64 widening, Nitro
Attachments: WVDOH Nitro 6 Lane project notification 5-30-13.pdf

Dear Mr. Hark,

Thank you for your May 30 correspondence regarding the I-64 widening project. There are potential environmental and construction concerns associated with the additional Kanawha River bridge span and east approach, and I have forwarded your communication to Charlie Armstead, our Program Manager overseeing the RCRA Corrective Action and Superfund programs.

I am retiring at the end of June and request that you include Charlie on future communications regarding the project, and his contact information is:



Charles W Armstead
WV Dept. of Environmental Protection
Division of Land Restoration
Environmental Resources Program M...
601 57th Street, SE
Charleston, WV 25301
(304) 926-0499 , ext 1130
Charles.W.Armstead@wv.gov

Thanks and best wishes on the project.

Don Martin, Assistant Director
WVDEP, Division of Land Restoration
304-926-0499, ext. 1275



DIVISION OF NATURAL RESOURCES
Wildlife Resources Section
324 4th Avenue
South Charleston, West Virginia 25303-1228
Telephone (304) 558-2771
Fax (304) 558-3147
TDD 1-800-354-6087

Earl Ray Tomblin
Governor

Frank Jezioro
Director

RECEIVED
JUN 28 2013
ENGINEERING DIVISION
WV DOH

June 14, 2013

Mr. Gregory Bailey, PE
Director, Engineering Division
West Virginia Division of Highways
State Capitol Complex, Building 5
1900 Kanawha Blvd. East
Charleston, WV 25305-0430

RE: East of I 64/US 35 Interchange to east of Nitro Interchange, Putnam County

Dear Mr. Bailey:

The West Virginia Division of Natural Resources (WVDNR), Wildlife Resources Section (WRS), has reviewed the West Virginia Department of Transportation Division of Highways (WVDOH) National Environmental Policy (NEPA) Interstate 64 state project U240-64/41.37; federal project NH-0641(318). The project proposes widening 3.79 miles of I-64 in Putnam County from east of the US 35 Winfield/ Point Pleasant Interchange (Exit 40) to east of the WV 25 interchange at Nitro (Exit 45). Also, seven bridges will be replaced or widened and one culvert will be extended. This project is necessary to accommodate the increased traffic in the region.

The WVDNR WRS offers the following comments. The document does not contain sufficient detail to fully evaluate the project's potential impacts to aquatic and terrestrial environments. The Kanawha River is the most significant aquatic resource within the project's boundary. The Kanawha River is a high quality warm water fishery. It supports state protected freshwater mussels. There is also a high probability that the Kanawha River contains federally protected mussel species and is therefore classified as a type four mussel stream according to the 2013 West Virginia Mussel Survey Protocol Manual. Because endangered mussel species are expected to occur within this river system, consultation with the United States Fish and Wildlife Service (USFWS), additional consultation with the WVDNR, and a mussel survey would be required if there are any direct impacts to the stream bed.

If there are any questions regarding mussel issues, please contact Anne Wakeford at the Elkins Operation Center 304-637-0245 ext 2035 or Anne.M.Wakeford@wv.gov

Sincerely,

Curtis I. Taylor, Chief
Wildlife Resources Section



west virginia department of environmental protection

Division of Air Quality
601 57th Street SE
Charleston, WV 25304
Phone: 304 926 0475 • FAX: 304 926 0479

Earl Ray Tomblin, Governor
Randy C. Huffman, Cabinet Secretary
www.wvdep.gov

June 18, 2013

Ben L. Hark, Environmental Section Head
WVDOH-Engineering Division
1900 Kanawha Blvd East
Building Five- Room 110
Charleston, WV 25305-0430

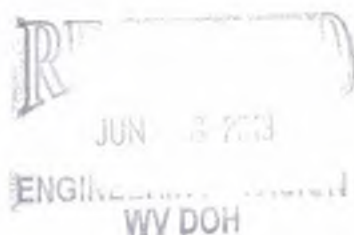

RE: State Project: U240-64/41.37
Federal Project: NH-0641(318)
I-64 Six Lane Widening East of
I-64/ US 35 Interchange to East of
Nitro Interchange (Putnam County)

Dear Mr. Hark:

This letter responds to your correspondence of May 30, 2013, concerning the project referenced above. The Division of Air Quality will only provide feedback on issues relating to air quality. If you determine that your project activity may have other environmental impacts, then you should consult with the appropriate environmental agency for that issue (e.g. the Division of Water and Waste Management should be consulted on potential water quality issues).

Putnam County is designated as part of the Charleston, WV maintenance area under the 1997 8-hour ozone standard and as a part of the Charleston, WV nonattainment area under the 1997 PM_{2.5} annual standard. It is considered attainment/unclassifiable for all other criteria pollutants. Therefore, transportation conformity requirements are applicable. The information packet received along with your letter correctly notes that the project has previously been included in the 2040 Long Range Transportation Plan (LRTP). In the past, a positive conformity determination has been approved by the Federal Highways Administration. However, the responsible Metropolitan Planning Organization, the Regional Intergovernmental Council (RIC) is in the process of updating the LRTP and a new positive conformity determination will be needed. You may wish to contact RIC (303.744.4258) to confirm the LRTP status as the NEPA documentation is developed.

Based upon current regulatory requirements, the project referenced above as outlined in your letter does not appear to require any pre-construction permits, authorizations, or air quality analyses by WVDAQ except to the extent any of the following apply:

1. It is necessary to burn land clearing debris in order to complete the project; in which case, approval by the WVDEP Secretary or his or her authorized representative is required to conduct such burning (see 45CSR6) or;
2. The project entails the renovation, remodeling, or demolition, either partially or totally, of a structure, building, or installation, irrespective of the presence or absence of asbestos-containing materials, and is subject to 45CSR34 (the asbestos National Emission Standards for Hazardous Air Pollutants (NESHAP) at 40CFR61, Subpart M). If such is the case, a formal Notification of Abatement, Demolition, or Renovation must be completed and timely filed with the WVDEP Secretary's authorized representative and approval received before commencement of the activities addressed in the Notification.
3. Backup or emergency electrical generators may be subject to federal and state requirements and require an air permit in accordance with 45CSR13.

If the project involves demolition, and/or excavation and transportation of soil/aggregates or the handling of materials that can cause problems such as nuisance dust emissions or entrainment or creation of objectionable odors, adequate air pollution control measures must be applied to prevent statutory air pollution problems as addressed by 45CSR4 and 45CSR17. Copies of all of the WVDAQ rules cited in this letter may be reviewed on the agency's website at <http://www.dep.wv.gov/daq>. To review the rules click on "Summary of Rules" after accessing the website.

You may obtain the latest published air quality data summaries and statistics for the WV Division of Air Quality's ambient air monitoring sites on our website (shown above). Simply click on the image for the Air Quality Annual Report. You may also find a document summarizing, in some detail, the attainment status of the 55 counties in West Virginia relative to National Ambient Air Quality Standards (NAAQS) on our website by clicking on the link for "Publications".

If you have any questions or need further assistance or information, please contact me at (304) 926-0499 x1242.

Sincerely,



William F. Durham, Deputy Director
Division of Air Quality



July 1, 2013

RECEIVED

JUL 05 2013

ENGINEERING DIVISION
WV DOH

The Culture Center
1900 Kanawha Blvd., E.
Charleston, WV 25305-0300

Randall Reid-Smith, Commissioner

Phone 304.558.0220 • www.wvculture.org
Fax 304.558.2779 • TDD 304.558.3562
EEO/AA Employer

Mr. Ben Hark
WVDOH
1900 Kanawha Blvd., E
Building Five, Room 110
Charleston, WV 25305

Re: I-64 Six Lane Widening; East of I-64/US 35 Interchange to East of Nitro Interchange
State Project U240-64/41.37; Federal Project NH-0641(318)
FR#: 13-711-PU

Dear Mr. Hark:

We have reviewed the above referenced project to determine potential effects to cultural resources. As required by Section 106 of the National Historic Preservation Act, as amended, and its implementing regulations, 36 CFR 800: "Protection of Historic Properties," we submit our comments.

Based on the submitted materials, NEPA studies have been initiated for the above referenced project, which involves the widening of I-64 from the I-64/US 35 Interchange to east of the Nitro Interchange, Putnam County, WV. The proposed project includes widening or construction at a number of bridges along this stretch interstate as well as modification to the Nitro and St. Albans interchanges. We note that Downstream Alternative #4 has already been selected as preferred. Per your request, we are providing you with preliminary input. Submitted information only notes the completion of NEPA documents. At this time, we ask that you clarify how you will ensure that the Section 106 process is completed as well.

Architectural Resources:

There are previously surveyed resources in close proximity to the proposed preferred alternative. In addition, USGS topographic maps indicate that there are numerous buildings and/or structures within close proximity to the proposed project. An assessment of eligibility of all resources within the direct and indirect area of potential effect (APE) must occur before we can provide additional comments. An assessment of effects also would need to be completed once the assessment of eligibility occurs and once you have received feedback from this office regarding that document. We will provide additional comments upon receipt of the assessment of eligibility report. Please note that this report must be completed by an individual meeting the professional qualification standards for an architectural historian as defined in 36 CFR 61.

July 1, 2013
Mr. Hark
FR#: 13-711-U
Page 2

Archaeological Resources:

Our records indicate that archaeological resources have been documented along Scary Creek within the immediate vicinity of the proposed project. As well, proposed widening or construction at the Donald Legg Bridge, which spans the Kanawha River, has the potential to impact significant archaeological resources. We will provide further comment upon initiation of the Section 106 Process and/or receipt of information pertaining to archaeological studies proposed for the project.

We appreciate the opportunity to be of service. *If you have questions regarding our comments or the review process, please contact Shirley Stewart Burns, Structural Historian, or Lora A Lamarre-DeMott, Senior Archaeologist, at (304) 558-0240.*

Sincerely,



Susan M. Pierce
Deputy State Historic Preservation Officer

SMP/SSB/LLD

Payne, Amanda N

From: Hark, Ben L
Sent: Thursday, July 11, 2013 11:16 AM
To: Clevenger, David (Charleston,WV-US)
Cc: Tabassum, Rubina; Payne, Amanda N
Subject: FW: I-64 Widening NEPA
Attachments: I-64widen-NEPA.pdf

From: Durham, William F
Sent: Tuesday, June 18, 2013 10:07 AM
To: Sedosky, Timothy B
Cc: Hark, Ben L; 'Scott Ferry (scottferry@wvregion3.org)'; 'Allison.Fluit@kimley-horn.com'; 'Becoat.Gregory@epamail.epa.gov'; 'Khadr, Asrah (Khadr.Asrah@epa.gov)'
Subject: I-64 Widening NEPA

Dear Folks:

I have been sent the preliminary NEPA inquiry for the 6-lane widening of I-64.

I went back to the closest transportation conformity document that I could find (2009) and it was unclear whether this specific scenario was modeled. The NEPA text says the project was included (pg.4) but I'm not sure that the descriptions match sufficiently. This is another topic we should discuss on our call tomorrow at 9:00a.m.

We would want to ensure that the upcoming planning analysis is consistent with the NEPA document.

Fred



United States Department of the Interior

FISH AND WILDLIFE SERVICE
West Virginia Field Office
694 Beverly Pike
Elkins, West Virginia 26241



April 25, 2014

Mr. Ben Hark
West Virginia Department of Transportation
Division of Highways
1900 Kanawha Boulevard East
Charleston, West Virginia 25305

Re: West Virginia Division of Highways, I-64 Widening Project, Putnam County, WV

Dear Mr. Hark:

This responds to your request of February 25, 2014, for information regarding the potential occurrence of federally listed endangered or threatened, candidate or proposed species or their designated critical habitats in the vicinity of the referenced project. The West Virginia Division of Highways proposes to widen I-64 from four lanes to six lanes from east of the new US-35 Interchange at Crooked Creek to east of the Nitro interchange near 40th Street in Putnam County, West Virginia. These comments are provided pursuant to the Endangered Species Act (ESA; 87 Stat. 884, as amended; 16 U.S.C. 1531 *et seq.*).

Listed bats

The project area is within the range of the federally listed endangered Indiana bat (*Myotis sodalis*) and the proposed northern long-eared bat (*Myotis septentrionalis*) and may provide summer foraging and roosting habitats, as well as winter habitat, for these mammals. Indiana bats and northern long-eared bats use caves or mine portals for winter hibernation habitat between November 15 and March 31. These bats may use the proposed site for foraging and roosting between April 1 and November 14. Foraging habitat is generally defined as riparian, bottomland, or upland forest, as well as old fields or pastures with scattered trees. Roosting and maternity habitats consist primarily of live or dead hardwood trees which have exfoliating bark that provides space for bats to roost between the bark and the bole of the tree. Tree cavities, crevices, splits, or hollow portions of tree boles and limbs also provide roost sites. In West Virginia, the Service considers all forest habitats containing trees greater than or equal to 5 inches in diameter at breast height to be potentially suitable as summer roosting and foraging habitat for the Indiana bat and trees greater than or equal to 3 inches in diameter at breast height for northern long-eared bats.

Based on radio-telemetry data, the Service presumes that Indiana bats are present in areas within 5 miles of hibernacula, 5 miles of summer capture sites with no known maternity roosts, and 2.5 miles of maternity roosts. Northern long-eared bats are presumed to be present within 3 miles of summer capture sites, 1.5 miles of maternity roosts, and 5 miles of hibernacula. The proposed project is not within any of these buffer zones.

The project proponent has stated that project-related timber will be cleared when bats are in hibernation (November 15 through March 31) to avoid direct impacts to Indiana bats. No more than 32 acres of forest area would be cleared for the project, which would leave approximately 598 acres or 46.9 percent of

forested habitat within the ¼-mile buffer area after project clearing has been completed. The total number of acres in the buffer area is 1,275. The results of this analysis show that the proposed action will not appreciably affect the availability of suitable summer habitat in the action area.

The project proponent has stated that the area was surveyed for caves and abandoned mine portals and none were found on the property, therefore no Indiana bat winter hibernation habitat will be affected.

As a result of this information, the Service has concluded that the project may affect, but is not likely to adversely affect the Indiana bat and the northern long-eared bat.

Freshwater mussels

The project involves modifications to a bridge that crosses the Kanawha River. The Kanawha River is known to support five federally listed mussel species. These include: the spectaclecase (*Cumberlandia monodonta*), fanshell (*Cyprogenia stegaria*), pink mucket (*Lapsilis abrupta*), , tubercled blossom (*Epioblasma torulosa torulosa*), and sheepnose (*Plethobasus cyphus*). To determine if any mussel populations will be affected, the Service recommends that a mussel survey be conducted at and adjacent to the proposed project in accordance with the West Virginia mussel survey protocols.

The survey should be conducted by a malacologist with qualifications acceptable to the Service and the West Virginia Division of Natural Resources (WVDNR). The malacologist should submit a survey plan to the Service and the WVDNR for review and concurrence prior to conducting the survey, and must have a valid scientific collecting permit from the WVDNR. A list of potential surveyors is attached for your convenience. If any federally listed species or high quality mussel populations are found, further coordination with this office will be required to develop measures that will avoid and minimize any potential impacts to these wildlife resources.

If you have any questions regarding this letter, please contact Liz Stout of my staff at (304) 636-6586 Ext. 15, Elizabeth_Stout@fws.gov, or at the letterhead address.

Sincerely,



John E. Schmidt
Field Supervisor



United States Department of the Interior



FISH AND WILDLIFE SERVICE

West Virginia Field Office
694 Beverly Pike
Elkins, West Virginia 26241

Concurrence Form for Freshwater Mussel Survey Report

Contact Name: TRACI CUMMINGS

Email Address or Fax Number: TRACI.L.CUMMINGS@DNR.VG.OV

Project: 1-64 Bridge Kanawha Co

This responds to your letter dated JAN 2015 regarding the results of a mussel survey on the KANAWHA RIVER in conjunction with the above referenced project. These comments are provided pursuant to the Endangered Species Act (87 Stat. 884, as amended; 16 U.S.C. 1531 et seq.)

A mussel survey within the project area was conducted from July 9 to 14, 2014. A total of 261 individuals of 10 species were located. Although the KANAWHA is known to support the federally endangered clubshell, pinshell, pin mucket, snuffbox, sharpnose, spottail no live freshwater mussels of this species were observed during the survey effort. Therefore, no federally listed endangered and threatened species are expected to be impacted by the project, and no biological assessment or further section 7 consultation under the Endangered Species Act is required with the U.S. Fish and Wildlife Service. Should project plans change, or if additional information on listed and proposed species becomes available, or new species are listed or critical habitat designated, this determination may be reconsidered. These survey results are considered valid for five years from the date of completion. If the project is not completed before that time, additional survey efforts may be required. Please note that if any federally listed species are found during any future survey or relocation efforts for native freshwater mussels, this determination will no longer be considered valid. You should immediately contact the Service and reinitiate consultation before proceeding with any further project efforts.

If you have any questions regarding this letter, please contact Liz Sturt of my staff, at (304) 636-6586, or at the letterhead address.

[Signature] Date: 6/4/15
Biologist

[Signature] Date: 6/16/15
John E. Schmidt, Field Supervisor



United States Department of the Interior

FISH AND WILDLIFE SERVICE
West Virginia Field Office
694 Beverly Pike
Elkins, West Virginia 26241



April 25, 2014

Mr. Ben Hark
West Virginia Department of Transportation
Division of Highways
1900 Kanawha Boulevard East
Charleston, West Virginia 25305

Re: West Virginia Division of Highways, I-64 Widening Project, Putnam County, WV

Dear Mr. Hark:

This responds to your request of February 25, 2014, for information regarding the potential occurrence of federally listed endangered or threatened, candidate or proposed species or their designated critical habitats in the vicinity of the referenced project. The West Virginia Division of Highways proposes to widen I-64 from four lanes to six lanes from east of the new US-35 Interchange at Crooked Creek to east of the Nitro interchange near 40th Street in Putnam County, West Virginia. These comments are provided pursuant to the Endangered Species Act (ESA; 87 Stat. 884, as amended; 16 U.S.C. 1531 *et seq.*).

Listed bats

The project area is within the range of the federally listed endangered Indiana bat (*Myotis sodalis*) and the proposed northern long-eared bat (*Myotis septentrionalis*) and may provide summer foraging and roosting habitats, as well as winter habitat, for these mammals. Indiana bats and northern long-eared bats use caves or mine portals for winter hibernation habitat between November 15 and March 31. These bats may use the proposed site for foraging and roosting between April 1 and November 14. Foraging habitat is generally defined as riparian, bottomland, or upland forest, as well as old fields or pastures with scattered trees. Roosting and maternity habitats consist primarily of live or dead hardwood trees which have exfoliating bark that provides space for bats to roost between the bark and the bole of the tree. Tree cavities, crevices, splits, or hollow portions of tree boles and limbs also provide roost sites. In West Virginia, the Service considers all forest habitats containing trees greater than or equal to 5 inches in diameter at breast height to be potentially suitable as summer roosting and foraging habitat for the Indiana bat and trees greater than or equal to 3 inches in diameter at breast height for northern long-eared bats.

Based on radio-telemetry data, the Service presumes that Indiana bats are present in areas within 5 miles of hibernacula, 5 miles of summer capture sites with no known maternity roosts, and 2.5 miles of maternity roosts. Northern long-eared bats are presumed to be present within 3 miles of summer capture sites, 1.5 miles of maternity roosts, and 5 miles of hibernacula. The proposed project is not within any of these buffer zones.

The project proponent has stated that project-related timber will be cleared when bats are in hibernation (November 15 through March 31) to avoid direct impacts to Indiana bats. No more than 32 acres of forest area would be cleared for the project, which would leave approximately 598 acres or 46.9 percent of

forested habitat within the ¼-mile buffer area after project clearing has been completed. The total number of acres in the buffer area is 1,275. The results of this analysis show that the proposed action will not appreciably affect the availability of suitable summer habitat in the action area.

The project proponent has stated that the area was surveyed for caves and abandoned mine portals and none were found on the property, therefore no Indiana bat winter hibernation habitat will be affected.

As a result of this information, the Service has concluded that the project may affect, but is not likely to adversely affect the Indiana bat and the northern long-eared bat.

Freshwater mussels

The project involves modifications to a bridge that crosses the Kanawha River. The Kanawha River is known to support five federally listed mussel species. These include: the spectaclecase (*Cumberlandia monodonta*), fanshell (*Cyprogenia stegaria*), pink mucket (*Lapsilis abrupta*), , tubercled blossom (*Epioblasma torulosa torulosa*), and sheepnose (*Plethobasus cyphus*). To determine if any mussel populations will be affected, the Service recommends that a mussel survey be conducted at and adjacent to the proposed project in accordance with the West Virginia mussel survey protocols.

The survey should be conducted by a malacologist with qualifications acceptable to the Service and the West Virginia Division of Natural Resources (WVDNR). The malacologist should submit a survey plan to the Service and the WVDNR for review and concurrence prior to conducting the survey, and must have a valid scientific collecting permit from the WVDNR. A list of potential surveyors is attached for your convenience. If any federally listed species or high quality mussel populations are found, further coordination with this office will be required to develop measures that will avoid and minimize any potential impacts to these wildlife resources.

If you have any questions regarding this letter, please contact Liz Stout of my staff at (304) 636-6586 Ext. 15, Elizabeth_Stout@fws.gov, or at the letterhead address.

Sincerely,



John E. Schmidt
Field Supervisor

U.S. Department of
Homeland Security

United States
Coast Guard



Commander
Eighth Coast Guard District

1222 Spruce Street
St. Louis, MO 63103-2832
Staff Symbol: dwb
Phone: (314)269-2381
Fax: (314)269-2737
Email: rob.e.mccaskey@uscg.mil
www.uscg.mil/db/westernriversbridges

RECEIVED
NOV 12 2013
ENGINEERING DIVISION
WV DOH

16591.1/41.7/KAN
07NOV13

Mr. Ahmed N. K. Mongi, P.E.
WV DOT Division of Highways
Engineering Division
1900 Kanawha Boulevard, East
Building 5, Room A-431
Charleston, West Virginia 25305-0430

Subj: DONALD LEGG MEMORIAL BRIDGE (I64), STATE PROJECT:
U340-64-41.37, MILE 41.7, KANAWHA RIVER

Dear Mr. Mongi,

This is in reply to an inquiry received November 1, 2013, concerning the proposed bridge project at Mile 41.7, Kanawha River.

The Coast Guard requires that any new bridge construction meets or exceeds the clearances provided by the existing structure. The vertical clearance of the existing bridge is 65.0 feet above pool stage and the horizontal clearance is 548.5 feet. Future pier placement will require review by this office as the project planning continues as some responses from the marine industry indicate a desire to move the right descending navigation pier closer to the river bank and away from the middle of the river. Please inform us of any future decisions so that we may comment.

Sincerely,

A handwritten signature in blue ink, appearing to read "Eric A. Washburn".

ERIC A. WASHBURN
Bridge Administrator Western Rivers
By direction of the District Commander

U.S. Department of
Homeland Security

United States
Coast Guard



Commander
Eighth Coast Guard District

1222 Spruce Street
St. Louis, MO 63103-2832
Staff Symbol: dwb
Phone: (314)269-2381
Fax: (314)269-2737
Email: rob.e.mccaskey@uscg.mil
www.uscg.mil/d8/westerriversbridges

16591.1/41.7 KAN
22 Oct 13

Mr. Gregory Bailey, P.E.
Director, Engineering Division
West Virginia Division of Highways
State Capital Complex, building 5
1900 Kanawha Boulevard East
Charleston, WV 25305-0430

RECEIVED

OCT 30 2013

ENGINEERING DIVISION
WV DOH

Subj: DONALD LEGG MEMORIAL BRIDGE (I64), MILE 41.7, KANAWHA RIVER

Dear Mr. Bailey,

This is in reply to your letter received September 20, 2013, concerning the proposed bridge project at Mile 41.7, Kanawha River.

The General Bridge Act of 1946 requires that the location and plans for bridges over navigable waters of the United States be approved by the Commandant, U.S. Coast Guard prior to commencing construction. The Kanawha River is considered to be a navigable waterway of the United States for bridge administration purposes at the bridge site.

Applications for bridge permits should be addressed to Commander (dwb), Eighth Coast Guard District, 1222 Spruce Street, St. Louis, Missouri 63103-2832, Attention: Bridge Branch. The application must be supported by sufficient information to permit a thorough assessment of the impact of the bridge and its immediate approaches on the environment. We recommend that the impacts of procedures for constructing cofferdams, sand islands, and falsework bents, etc., that will be employed to build the bridge and demolish the old bridge be discussed. The Environmental Assessment (EA) should also contain data on the number, size and types of vessels currently using the waterway. This information should be compared with past and projected future trends on the use of the waterway.

We agree to serve as a Cooperating Agency for the project from a navigation standpoint. We should be given the opportunity to review any environmental documents and be consulted before a decision is made on how to proceed. Our review and recommendations on the vertical and horizontal clearance requirements for river traffic will be coordinated with the West Virginia Division of Highways office.

Subj: DONALD LEGG MEMORIAL BRIDGE, MILE 41.7,
KANAWHA RIVER

16591.1/41.7 KAN
22 Oct 13

We appreciate the opportunity to comment on the project in this early stage. You can contact Rob McCaskey at the above telephone number if you have questions regarding our comments or requirements.

Sincerely,



ERIC A. WASHBURN
Bridge Administrator, Western Rivers
By direction of the District Commander

Copy: Yuvonne Smith, FHWA Representative



The Culture Center
1900 Kanawha Blvd., E.
Charleston, WV 25305-0300

Randall Reid-Smith, Commissioner

Phone 304.558.0220 • www.wvculture.org
Fax 304.558.2779 • TDD 304.558.3562

EEO/AA Employer

October 21, 2014

Mr. Ben Hark
WVDOH
1900 Kanawha Blvd., E
Building Five, Room 110
Charleston, WV 25305

Re: I-64 Six Lane Widening; East of I-64/US 35 Interchange to East of Nitro Interchange
State Project U240-64/41.37; Federal Project NH-0641(318)
FR#: 13-711-PU-3

Dear Mr. Hark:

We received additional justification for the assessment of effects for the above reference project. As required by Section 106 of the National Historic Preservation Act, as amended, and its implementing regulations, 36 CFR 800: "Protection of Historic Properties," we submit our comments.

Four resources were determined to be individually eligible for listing in the National Register: they were PU-0120, PU-0136, PU-0140 and PU-0148 (Building #1). An eligible historic district was identified associated with the Town of Nitro. The letter addendum addressed our request for further explanation regarding the character defining features and the characteristics of the viewshed. The response addresses these issues more specifically than previously.

PU-0120 (frame residence) is considered eligible according to Criterion C. There are no proposed direct impacts to this resource. The existing setting includes residences and Teays Valley Road. We agree that the historic character defining features that contribute to the eligibility of PU-0120 will not be adversely affected by the limited change in the character of the setting.

PU-0136 (UPS Freight Service buildings) is also considered eligible according to Criterion C. There are no proposed direct impacts to this resource. The existing setting is partially industrial; the consultant indicates that there is an area of trees between the resource and the project. We agree that the historic character defining features that contribute to the significance of this resource will not be adversely affected by the change in setting by the proposed project.

PU-0140 (train depot) is located approximately .46 miles from the project. It is eligible according to Criterion C. It will not be directly impacted by the project. The additional justification states that the depot is within a setting composed of residences, commercial buildings, and an industrial complex. We agree that the historic character defining features that contribute to the significance of this resource will not be adversely affected by the change in setting by the proposed project.

PU-0148 (Building 1- Viscose Company) is considered eligible according to Criterion C. Similar to the previous resource, the additional justification states that the depot is within a setting composed of residences, commercial buildings, and an industrial complex. We agree that the historic character defining features that contribute to the significance of this resource will not be adversely affected by the change in setting by the proposed project.

Nitro Historic District- A portion of the town of Nitro is located within the Area of Potential Effect (APE.) The area within the APE is considered eligible as a potential historic district. It will not be directly impacted by the project. Much of the district is approximately .5 miles from the project. The additional justification states that the district is within a setting composed of residences, commercial buildings, and industrial buildings. We agree that the historic character defining features that contribute to the significance of this resource will not be adversely affected by the change in setting by the proposed project.

In conclusion, we concur that the proposed I-64 Widening/ East of I-64/US 35 Interchange to East of Nitro Interchange Project as currently proposed will not adversely affect the historic resources which are potentially eligible for listing in the National Register of Historic Places. No further consultation is required. Please notify our office should the project be changed or amended.

We appreciate the additional information provided by your consultant and agency. *If you have questions regarding our comments or the review process, please contact me at (304) 558-0240.*

Sincerely,

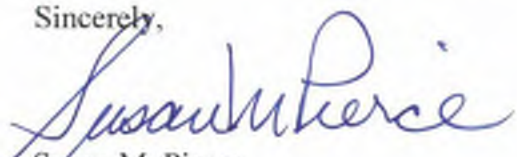

Susan M. Pierce
Deputy State Historic Preservation Officer



U.S. Department
of Transportation

Federal Highway
Administration

West Virginia Division

Geary Plaza, Suite 200
700 Washington Street, East
Charleston, West Virginia 25301
Phone (304) 347-5928
Fax (304) 347-5103

April 13, 2016

IN REPLY REFER TO:
Federal Project NH-0641(318)
State Project S340-64-41.37 00
I-64 Six Lane Widening, Crooked
Creek to Nitro
Putnam County

R.J. Scites, P.E.
Director – Engineering Division
West Virginia Division of Highways
Charleston, West Virginia 25305

Dear Mr. Scites:

Enclosed please find a copy of the approved Environmental Assessment (EA) signature page and the executed Memorandum of Agreement (MOA) for the above referenced project. Should you have any questions regarding the enclosed information, please contact me at (304) 347-5436 or via email at alison.rogers@dot.gov.

Sincerely yours,

Alison M. Rogers
Environmental Protection Specialist

Enclosure

**MEMORANDUM OF AGREEMENT
BY AND AMONG
THE WEST VIRGINIA STATE HISTORIC PRESERVATION OFFICER
THE WEST VIRGINIA DIVISION OF HIGHWAYS
AND THE FEDERAL HIGHWAY ADMINISTRATION**

**REGARDING IMPLEMENTATION OF THE PROPOSED INTERSTATE 64
UPGRADING TO SIX LANES FROM US35/I-64 INTERCHANGE TO NITRO
STATE PROJECT #U340-64-41.37 00
FEDERAL PROJECT #NH-0641(318)
PUTNAM COUNTY, WEST VIRGINIA
DECEMBER 2015**

WHEREAS, the Federal Highway Administration (FHWA), in cooperation with the West Virginia Division of Highways (WVDOH) proposes to widen Interstate 64 from four to six lanes east of the recently constructed US 35 interchange at Crooked Creek to east of the Nitro interchange in Putnam County, hereinafter referred to as the "Project"; and

WHEREAS, FHWA has identified four structural resources which are individually eligible for listing in the National Register as well as an eligible historic district within the Town of Nitro; and

WHEREAS, FHWA has determined that the Project will not have an adverse effect to the eligible structural resources identified within the project area; and

WHEREAS, FHWA has determined that identification of deeply buried archaeological resources is not feasible within the Kanawha River terrace/floodplain area due to the presence of a hazardous waste location and the fact that testing for deeply buried cultural deposits would likely affect the roadway adjacent to the bridge; and

WHEREAS, FHWA has determined that the Project could have an adverse effect on unknown and deeply buried archaeology sites; and

WHEREAS, FHWA has consulted with the West Virginia State Historic Preservation Officer (WVSHPO) pursuant to 36 CFR Part 800 Implementing Section 106 of the National Historic Preservation Act (16 U.S.C. 470f); and

WHEREAS, FHWA has consulted with the Eastern Band of Cherokee Indians of North Carolina, Eastern Shawnee Tribe of Oklahoma, Seneca Nation of New York, Seneca-Cayuga Tribe of Oklahoma, The Delaware Nation, and the Nitro Historical Society regarding the effects of the undertaking on historic properties; and

WHEREAS, in accordance with 36 CFR 800.6(a)(1), FHWA has notified the Advisory Council on Historic Preservation (ACHP) of the adverse effect determination and provided the specified documentation, and the ACHP has chosen not to participate in the consultation pursuant to 36 CFR 800.6(a)(1)(iii);

NOW, THEREFORE, FHWA, WVSHPO, and WVDOH agree that the Project will be implemented in accordance with the following stipulations in order to take into account the effects of the Project on historic properties.

STIPULATIONS

The FHWA shall ensure that the following stipulations are carried out:

I. The WVDOH agrees to perform archaeological monitoring of the project area during excavation activities. Also, the WVDOH will submit a technical report for review by the SHPO of the monitoring once it is complete.

II. WVDOH will provide \$25,000 to be used for off-site mitigation of archaeological resources. This mitigation may be in the form of data recovery, site acquisition, site preservation, education or academic research activities. The mitigation action must be context sensitive in that it contributes to our understanding of indigenous lifeways in the Kanawha River drainage and related area. Mitigation projects receiving funds must be approved by both the WVDOH and WVSHPO and must conform to guidelines set forth by the WVSHPO and the Secretary of the Interior.

III. Duration

This MOA will expire if its stipulations are not carried out within five (5) years from the date of its execution. At such time, and prior to work continuing on the Project, the FHWA shall either (a) execute a MOA pursuant to 36 CFR 800.6, or (b) request, take into account, and respond to the comments of the ACHP under 36 CFR 800.7. Prior to such time, FHWA may consult with other signatories to reconsider the terms of the MOA and amend it in accordance with Stipulation VII below. The FHWA shall notify the signatories as to the course of action it will pursue.

IV. Post-Review Discoveries

If any unanticipated discoveries of historic properties or archaeological sites, including human burial sites and/or skeletal remains, are encountered during the implementation of this Project, work shall be suspended in the area of the discovery until the WVDOH has developed and implemented an appropriate treatment plan in consultation with the WVSHPO pursuant to 36 CFR 800.13(b).

V. Monitoring and Reporting

Each year following the execution of this MOA until it expires or is terminated, the FHWA shall provide all parties to this MOA a summary report detailing work carried out pursuant to its terms. Such report shall include any scheduling changes proposed, any problems encountered, and any disputes and objections received in the FHWA's efforts to carry out the terms of this MOA.

VI. Dispute Resolution

Should any signatory or concurring party to this MOA object at any time to any actions proposed or the manner in which the terms of this MOA are implemented, the FHWA shall consult with such party to resolve the objection. If the FHWA determines that such objection cannot be resolved, the FHWA will:

A. Forward all documentation relevant to the dispute, including the FHWA's proposed resolution, to the ACHP. The ACHP shall provide FHWA with its advice on the resolution of the objection within thirty (30) days of receiving adequate documentation. Prior to reaching a final decision on the dispute, the FHWA shall prepare a written response that takes into account any timely advice or comments regarding the dispute from the ACHP, signatories and concurring

parties, and provide them with a copy of this written response. The FHWA will then proceed according to its final decision.

B. If the ACHP does not provide its advice regarding the dispute within the thirty (30) day time period, the FHWA may make a final decision on the dispute and proceed accordingly. Prior to reaching such a final decision, the FHWA shall prepare a written response that takes into account any timely comments regarding the dispute from the signatories and concurring parties to the MOA, and provide them and the ACHP with a copy of such written response.

C. The FHWA's responsibility to carry out all other actions subject to the terms of this MOA that are not the subject of the dispute remain unchanged.

VII. Amendments

This MOA may be amended when such an amendment is agreed to in writing by all signatories. The amendment will be effective on the date a copy signed by all of the signatories is filed with the ACHP.

VIII. Termination

If any signatory to this MOA determines that its terms will not or cannot be carried out, that party shall immediately consult with the other parties to attempt to develop an amendment per Stipulation VII, above. If within thirty (30) days (or another time period agreed to by all signatories) an amendment cannot be reached, any signatory may terminate the MOA upon written notification to the other signatories.

Once the MOA is terminated, and prior to work continuing on the Project, the FHWA must either (a) execute a MOA pursuant to 36 CFR 800.6, or (b) request, take into account, and respond to the comments of the ACHP under 36 CFR 800.7. The FHWA shall notify the signatories as to the course of action it will pursue.

EXECUTION of this Memorandum of Agreement by the FHWA, the WVSHPO, the WVDOH and the ACHP, and implementation of its terms evidence that the FHWA has afforded the ACHP an opportunity to comment on the I-64 Widening project and its effects on historic properties, and that the FHWA has taken into account the effects of the Project on the historic property.

APPROVED



Federal Highway Administration Date 4/13/16



West Virginia State Historic Preservation Office Date 12/1/15
Division of Culture and History

Advisory Council on Historic Preservation

Date

CONCUR:



West Virginia Division of Highways Date 12/3/15



DEPARTMENT OF THE ARMY
HUNTINGTON DISTRICT, CORPS OF ENGINEERS
502 EIGHTH STREET
HUNTINGTON, WEST VIRGINIA 25701-2070

REPLY TO
ATTENTION OF:

July 31, 2013

Engineering and Construction Division
Construction Branch
Environmental and Remediation Section

Subject: Submission of Review Comments for the I-64 Widening and Improvements Efforts, WV Department of Transportation, Division of Highways, State Project U340-64-41.37, Federal Project NH-0641(318)

Mr. Gregory Bailey, PE
Director, Engineering Division, WV DOH
State Capitol Complex, Building 5
1900 Kanawha Boulevard East
Charleston, WV 25305-0430

Dear Mr. Bailey:

USACE currently performs technical reviews and conducts construction oversight for USEPA on the remedial efforts currently underway at the Solutia Inc. site. We understand this project is in the very early stages of design and just wanted to offer these comments now as a help during your design efforts. I'm submitting the first comment on behalf of Bill Wentworth, USEPA RPM for the Solutia project located in Nitro, WV. Bill and I would like to be kept in the loop on the design and construction aspects and have a meeting with USEPA, Solutia and DOH if possible to ensure all parties involved understand what is planned. The second comment is offered because of my knowledge / limited involvement working with WVDEP on the Monsanto project. The third comment is offered because of USACE requirements for navigation along the Kanawha River. Here are the comments:

1. Remedial efforts on the Solutia site consists of installation of a slurry wall, embankment armoring as well as placement of a cap. DOH should talk with USEPA and Solutia to ensure the Donald M. Legg Bridge (Bridge #2134) construction features would not breach these features to allow migration of site contaminants.
2. The stretch of the Kanawha River from the Solutia Site extending past the Donald M. Legg Memorial Bridge (Bridge #2134) contains sediment contamination left over from Monsanto Corp. Disturbance of this sediment during construction should be avoided. It would be in DOH's best interest to talk with Monsanto Corp. representatives during design efforts to understand the situation and how best to deal with containment and avoid future liability issues.
3. Construction for Bridge #2134 expansion could have a potential effect on navigation along the Kanawha River as well as dredging efforts. Please keep Mr. Kent Browning, Chief of the Waterways Section (CELRH-OR-TW) in the review loop on future submittals. He can be reached at 304-399-5239 and Kent.W.Browning@usace.army.mil.

Should you have any questions or require additional information regarding these comments, please feel free to call me at 304-399-5953 (office) or 304-617-1461 (cell) or

lisa.a.humphreys@usace.army.mil. You may contact Bill Wentworth at 215-814-3184 or Wentworth.william@epa.gov.

Sincerely,

A handwritten signature in blue ink that reads "Lisa A. Humphreys". The signature is written in a cursive style with a large initial "L".

LISA A. HUMPHREYS
USACE Huntington District EPA PM

CF:
Wentworth (USEPA)
Browning (CELRH-OR-TW)

From: [Stout, Elizabeth](#)
To: [Cummings, Traci L](#)
Cc: [Burke, Sydney T](#); [Mullins, Sondra L](#)
Subject: Re: I-64 Widening, Putnam County U240-64-41.37 00
Date: Thursday, November 19, 2015 9:21:24 AM

Because you addressed the NLEB (as opposed to not addressing it in any fashion) in your original work, yes, this concurrence still stands.

Thank you for being pro-active during the time that the bat was proposed for listing.

On Thu, Nov 19, 2015 at 9:09 AM, Cummings, Traci L <Traci.L.Cummings@wv.gov> wrote:

Liz,

Attached is a clearance letter for I-64 Widening (4-25-14). I was wanting to make sure that this letter is still valid. We had stated that up to 32 acres of forested area could be impacted, and therefore we committed to winter time clearing (November 15-March 31). The Service concurred that this project would not likely adversely affect the Indiana or Northern long eared bat.

Does the service clearance of 4-25-14 still stand??

Thanks,

Traci Cummings

WVDOH-Environmental Section

Natural Resources Unit Leader

304-558-9678 Work

304-541-7509 Cell

--

Liz Stout
Fish and Wildlife Biologist; GIS Technician
U.S. Fish and Wildlife Service

West Virginia Field Office

694 Beverly Pike

Elkins, WV 26241

(304) 636 6586 x15

<http://www.fws.gov/westvirginiafieldoffice/index.html>

Appendix B

May 2013 Public Workshop Information and Comments

INFORMATIONAL PUBLIC WORKSHOP



I-64 Widening and Improvements

West Virginia Department of Transportation, Division of Highways

State Project: U340-64-41.37

Federal Project: NH-0641(318)

Location: Rock Branch Elementary School
Monday, May 20, 2013
4:00pm to 7:00pm



WORKSHOP PURPOSE

The purpose of this Informational Public Workshop is to provide an update on the progress of the Interstate 64 widening and improvement study. This Public Workshop is intended to provide information about how the alternatives were developed and how you can provide your comments. In addition, this workshop will provide information about the history of the project and the current study.



We encourage you to examine the project maps and displays, discuss the project with the members of our study team who are here today, and complete the enclosed comment sheet. A box is provided at the registration table to deposit the comment sheets. Or, if you prefer, completed comment sheets may be mailed to us at the address on the form.

<http://go.wv.gov/dotcomment>

PROJECT DESCRIPTION

The West Virginia Department of Transportation, Division of Highways (WVDOH), in cooperation with the Federal Highway Administration (FHWA) are developing an environmental study in compliance with the National Environmental Policy Act (NEPA) and determining how to best minimize potential impacts to the project area. The proposed project is to widen Interstate 64 from four to six lanes east of the new I-64/US 35 interchange (Exit 40) at Crooked Creek to east of the Nitro interchange (Exit 45) in Putnam County. This 3.79-mile stretch of interstate lies between two existing six-lane sections of Interstate 64 and includes a truss bridge over the Kanawha River. There are three interchanges within the project Exit 40 to US 35 area: Exit 44 to WV 817 (formerly US 35) at St Albans and Exit 45 to WV 25 in Nitro (1st Avenue). Interstate 64 annual average daily traffic volumes are estimated at 69,500 vehicles per day, based on 2013 traffic volumes. Projected annual average daily traffic volumes using Interstate 64 for 2033 are estimated at 101,400 vehicles under the build or no build alternative.

This project is part of the WVDOT Statewide Transportation Improvement Program 2012/2017. Once completed, an increase in the number of lanes, and thus capacity will have occurred from Charleston to the unincorporated community of Scott Depot at Interstate 64/WV 34 Exit 39.

This project includes the rehabilitation/widening and/or construction of the following bridges (West to East):

- Parallel Interstate 64 structures over CR 29 (Rocky Step Road) and Rocky Step Run Creek (Bridge # 2130)
- Parallel Interstate 64 structures over CR 33/5 (McCloud Road) (Bridge # 2131)
- CR 44 (Bills Creek Road) overpass of Interstate 64 (Bridge # 2132)
- Overpass at St. Albans Interchange (Bridge # 2133)

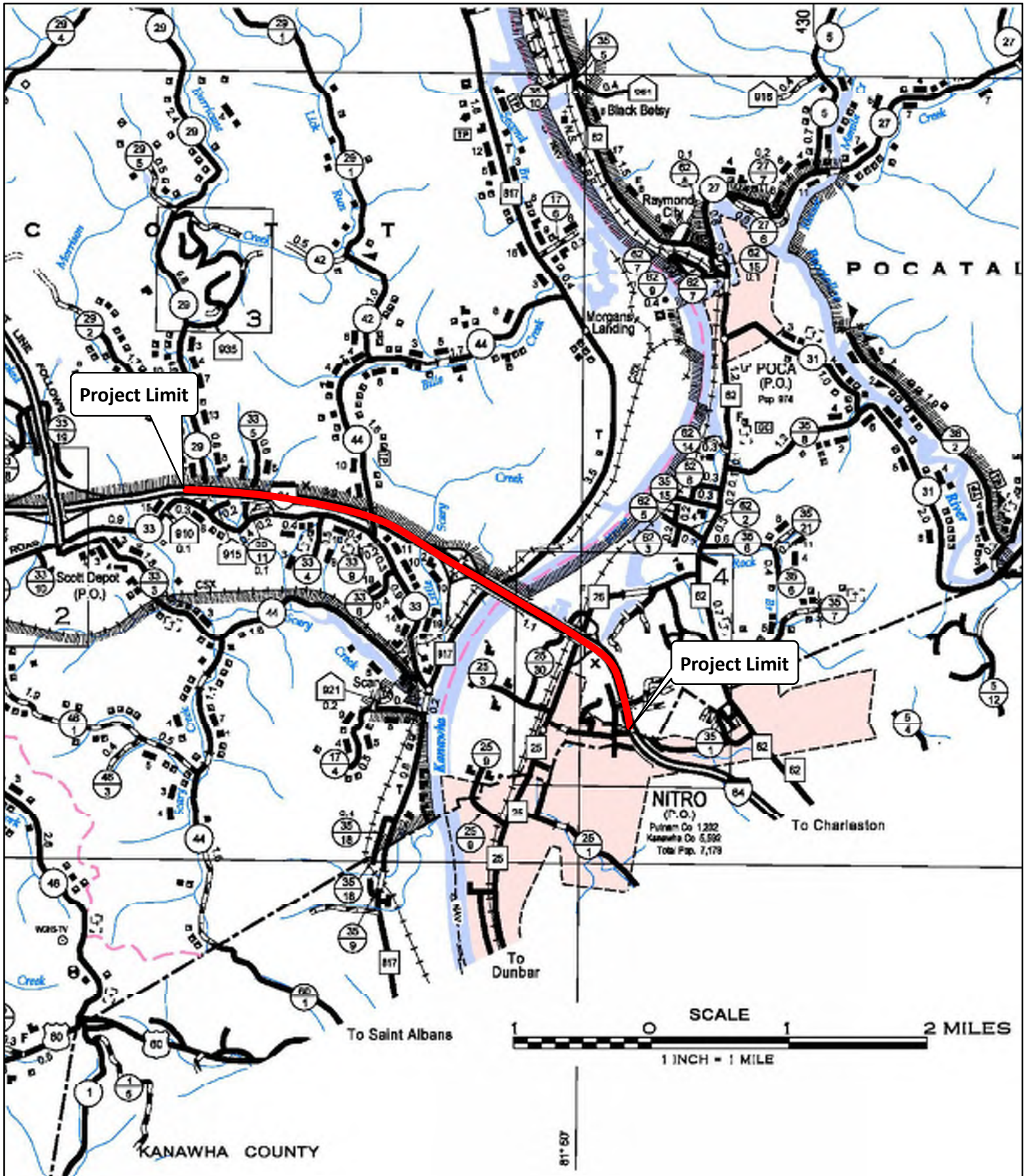

I-64 Widening Putnam County

Figure 1
Project Limits
May 20, 2013

- Interstate 64 Kanawha River Crossing (Donald Legg Bridge) (Bridge # 2134)
- Parallel I-64 structures over WV 25, CR 25, and railroad tracks at Nitro Interchange (Bridge # 2135)
- Double Barrel reinforced concrete box culvert that conveys Armour Creek under Interstate 64 Bridge # 5537)

This project includes modifications to the following interchanges (West to East):

- Exit 44 at St. Albans is a diamond interchange that provides a connection to WV 817. WV 817 runs parallel to the Kanawha River and provides a link to US 60 in St. Albans. This route was designated as US 35 until US 35 was rerouted further west, creating a new interchange with I-64 immediately east of the study area. WV 817 carries approximately 7,250 to 14,550 vehicles per day in 2013. An estimated 10,500 to 21,150 vehicles per day are projected to use WV 817 for the year 2033.



- Exit 45 (the Nitro Interchange) is a diamond interchange that provides a connection to WV 25 in Nitro. WV 25 (40th Street) is the main thoroughfare through Nitro, carrying an estimated 17,950 to 18,250 vehicles per day in 2013. An estimated 25,800 to 26,600 vehicles per day are projected to use WV 25 in the year 2033.

WORKSHOP FORMAT

The WVDOH procedures for public workshops are established to ensure meaningful citizen input in the development of proposed projects, in compliance with all applicable regulations and requirements. This informational public workshop is being held in an informal format.

Registration

If you have not already printed your name and address on the registration sheet, please remember to do so before you leave. Additional copies of this handout and the comment sheet are available at the registration table. The WVDOH welcomes your comments on the project; therefore, please feel free to write comments as you visit other displays around the room. You can drop the completed sheet in the Comment Box; return it to any I-64 Widening and Improvements Study representative at the meeting, or mail it to the WVDOH at the address printed on the comment sheet. You may also comment on the project at <http://go.wv.gov/dotcomment>.

Environmental Studies

Representatives from the WVDOH and the consulting firms of TRC and CDM Smith are here today to discuss the environmental study process, including an estimate of impacts the proposed alternates will have on the natural, economic, and social environments as of the date of this meeting. Maps depicting the proposed alternatives are available for viewing.

Engineering

Representatives from the WVDOH and the consulting firm of TRC are available to discuss the location and preliminary design of the project area. These representatives also have information regarding the build alternates studied for the project and can help you find landmarks throughout the study area.

Right-of-Way and Relocation

WVDOH Right-of-Way representatives are available to answer your questions regarding right-of-way acquisition and relocation. Right-of-Way brochures are available upon request.

DESCRIPTION OF ALTERNATIVES CONSIDERED

The proposed project widens I-64 from four to six lanes starting east of the US 35 – Winfield, Point Pleasant Interchange (Exit 40) to east of the WV 25 Interchange at Nitro (Exit 45) in Putnam County, a distance of approximately 3.79 miles.

Further, the proposed project is consistent with state and local transportation plans, including:

- The project is included in the *2040 Long Range Transportation Plan*, approved by the Regional Intergovernmental Council (Putnam and Kanawha Counties) in December 2009. The I-64 Widening Project is identified as a long range action item, intended to provide a high level of congestion relief on a high volume roadway and to promote economic and regional connectivity.
- The project is consistent with the capacity improvements goal identified for highway projects in the WVDOT 2010 *Multi-Modal Statewide Transportation Plan*.
- Funding for design, right-of-way, and construction is included in the WVDOT Statewide Transportation Improvement Program (STIP) 2013-2018 published March 2013.

Once completed, an increase in the number of lanes, and thus capacity will have occurred from Charleston to the unincorporated community of Scott Depot and WV 34 located at Interstate 64 Exit 39.

WIDENING OF INTERSTATE 64



The widening of Interstate 64 from the beginning of the project to just west of Bills Creek Road (CR 44) will be to the inside of the existing lanes in a manner consistent with adjacent projects that have already been constructed. From just west of Bills Creek Road to 40th Street in Nitro there are two alternates presented. Due to the narrow existing median in this section, the widening is shifted outside of the existing lanes. The Downstream Alternate places a new Kanawha River Crossing downstream of the current I-64 Donald Legg Memorial Bridge. The Upstream Alternate places a new Kanawha River Crossing upstream of the current Donald Legg Memorial Bridge. Both alternates retain the existing Donald Legg Memorial Bridge, modifying it to carry four lanes of one-way traffic.

For each of the two mainline alternates, upstream and downstream, alternates are presented for the St. Albans Interchange and for the Nitro Interchange.

There are three separate sites where twin structures carry Interstate 64 over other roadways. These three sites are at Putnam County Route 29 (Bridge # 2130), Putnam County Route 33/5 (Bridge # 2131), and at WV 25 (Bridge # 2135). At two other locations existing roadways cross over Interstate 64. These sites are Putnam County Route 44 (Bridge # 2132) and at the St. Albans Interchange, Exit 44 (Bridge # 2133). The alternatives for these structures are as follows:

- For Bridge #2130 there are four Alternates – widen with deck overlay, widen with deck replacement, widen with new superstructure, and widen with deck replacement/partial superstructure replacement.
- For Bridge #2131 there are three Alternates – widen with deck overlay, widen with deck replacement, and widen with new superstructure.
- For Bridge #2132 there are four Alternates each for upstream and downstream– Replace with single span in current location, replace with two span in current location, replace with single span on new alignment, and replace with two span on new alignment.
- For Bridge #2133 there are two Alternates for interchange Alternates 1, 2 and 3 – Replace with single span and replace with two span. Alternate 4 is a down stream only alternate that will require a single span and a multiple span structure.
- For Bridge #2135 there are three Alternates each for upstream and downstream – Widening with deck overlay, widening deck replacement, and widening with superstructure replacement.

There is one double barrel reinforced concrete box (Bridge # 5537) culvert that conveys Armour Creek under Interstate 64 near the Nitro Interchange. This culvert will require lengthening to accommodate the interstate widening.

KANAWHA RIVER CROSSING

The Donald M. Legg Memorial Bridge (Bridge # 2134) which carries Interstate 64 over the Kanawha River, WV 817 and the CSX Railroad, is a three-span through cantilever truss bridge built in 1962. The overall length of the bridge from paving notch to paving notch is 1400'. The center span is 562.5', with anchor spans on either side of 375'. A 78' span is at the east approach. The out to out width of the bridge deck is 67'-9" and currently accommodates four (4) lanes of traffic.



At approximately 0.1 mile past the west end of the bridge there is an exit with an overpass bridge. At approximately 0.4 mile past the east end there is a small bridge crossing WV Route 25 and the Conrail Railroad that is tied into the Nitro interchange (Exit 45).

Only truss alternatives for a new Kanawha River crossing that are similar to the existing truss are considered for this Design Study. Each alternate will utilize the existing truss in the Final Design.

The design study for the widening and improvements to Interstate 64 was originally developed December 2005 then revised in January 2006. Subsequently a report was produced that studies the feasibility of widening the existing Kanawha River crossing at the Donald Legg Memorial Bridge on Interstate 64 under live interstate traffic. The report to widen the river crossing was completed in June 2012.

SUMMARY OF IMPACTS

This study is currently in its inception with data collection ongoing. Detailed impacts by alternative have not yet been quantified.

RIGHT-OF-WAY GENERAL INFORMATION

The WVDOH will comply with the federal *Uniform Relocation and Real Property Acquisition Policies Act of 1970, as amended*. The Act, passed by congress in 1970, is a federal law that establishes minimum standards for federally funded programs and projects that require the acquisition of real property (real estate) or displace persons from their homes, business, or farms. The Act's protections and assistance apply to the acquisition, rehabilitation, or demolition of real property for federal or federally funded projects. In addition, the WVDOH right-of-way guidelines, activities, procedures, and services are outlined in the brochure *A guide*

for *Property Owners and Tenants*, which is available at this workshop. Right-of-Way acquisition and relocation activities usually take place immediately prior to construction. Persons directly affected by the project will be contacted by the WVDOH. If you have any questions regarding the right-of-way acquisition process, please see one of the WVDOH right-of-way representatives or contact the WVDOH at the address given at the end of this handout.

- Information on the WVDOH right-of-way procedures is also available at:
 - <http://www.transportation.wv.gov/highways/right-of-way/Pages/default.aspx>
- Information on the Uniform Relocation Assistance and Real Property Acquisition Policies Act of 1970, as amended is also available online at:
 - <http://www.hud.gov/offices/cpd/affordablehousing/training/web/relocation/overview.cfm>

NEXT STEPS IN THE STUDY PROCESS

Public Information Workshop	May 20, 2013
Workshop Comments Due	June 20, 2013
Approval of Environmental Assessment	2014
Public Information Workshop.....	Winter 2014
Approval of Finding of No Significant Impact (FONSI).....	2015
Begin Final Design	2015
Current Right of Way STIP Date.....	November 28, 2015
Construction STIP Date	November 28, 2016

(STIP—State Transportation Improvement Plan)

COMMENTS

Please send written comments on or before Wednesday, June 20, 2013 to:

**Mr. Gregory Bailey, PE
 Director, Engineering Division
 West Virginia Division of Highways
 State Capitol Complex, Building 5
 1900 Kanawha Boulevard East
 Charleston, West Virginia 25305-0430**

Project Information and Comment Sheets can be found online at our web page:

<http://go.wv.gov/dotcomment>

**Click on “Comment on Engineering Projects”, then “Open”,
 and then click on “Interstate 64 Widening and Improvements”**

I-64 Widening - Crooked Creek to Nitro (40th Street) Alignment Alternative Evaluation Cost Matrix

Impact Category	Upstream Alternate 1 Widening upstream (to the south) of I-64 with a trumpet interchange	Upstream Alternate 2 Widening upstream (to the south) of I-64 with a diamond interchange	Upstream Alternate 3 Widening upstream (to the south) of I-64 with a trumpet interchange west of the existing	Downstream Alternate 1 Widening downstream (to the north) of I-64 with a trumpet interchange	Downstream Alternate 2 Widening downstream (to the north) of I-64 with a diamond interchange	Downstream Alternate 3 Widening downstream (to the north) of I-64 with a trumpet interchange west of the existing	Preferred Downstream Alternate 4 Widening downstream (to the north) of I-64 with a flyover interchange
Engineering							
Mainline Configuration	Utilizes existing horizontal and vertical alignment	Utilizes existing horizontal and vertical alignment	Utilizes existing horizontal and vertical alignment	Utilizes existing horizontal and vertical alignment	Utilizes existing horizontal and vertical alignment	Utilizes existing horizontal and vertical alignment	Utilizes existing horizontal and vertical alignment
Saint Albans Interchange							
Westbound Exit	R=180' - 25 MPH	K=112 - 50 MPH	R=200' - 25 MPH	R=180' - 25 MPH	K=109 - 50 MPH	R=200' - 25 MPH	R=214' - 30 MPH
Westbound Entrance	R=170' - 25 MPH	K=117 - 55 MPH	R=210' - 25 MPH	R=170' - 25 MPH	55 MPH	R=210' - 25 MPH	R=300' - 30 MPH
Eastbound Exit	Dc=9°30' - 45 MPH	K=34 - 35 MPH	K=62 - 45 MPH	Dc=9°30' - 45 MPH	K=43 - 35 MPH	K=63 - 45 MPH	Dc=9°30' - 45 MPH
Eastbound Entrance	K=29 - 35 MPH	K =43 - 35 MPH	Dc=10°30' & K=45 - 45 MPH	K=39 - 35 MPH	K=39 - 35 MPH	K=57 - 40 MPH	K=39 - 35 MPH
Westbound Entrance Ramp Acceleration Lane Length	1420'	800'	820'	1420'	800'	820'	1497'
Eastbound Exit Ramp Deceleration Lane Length	700'	700'	700'	700'	700'	700'	700'
Nitro Interchange	Radius and width improvements - 35 MPH	Radius and width improvements - 35 MPH	Radius and width improvements - 35 MPH	Radius and width improvements - 35 MPH	Radius and width improvements - 35 MPH	Radius and width improvements - 35 MPH	Radius and width improvements - 35 MPH
Financial / Costs							
Estimated Construction Cost	\$124,079,351	\$123,166,232	\$126,018,971	\$123,787,699	\$121,674,822	\$125,396,134	\$125,468,333
Right of Way Impacts							
Controlled Access R/W	341,741 SF	259,749 SF	347,551 SF	411,661 SF	274,456 SF	626,538 SF	312,601 SF
Non-Controlled Access R/W	9,279 SF	9,279 SF	9,279 SF	8,991 SF	8,991 SF	8,991 SF	8,991 SF
Temporary Construction Eastments	37,037 SF	37,037 SF	37,037 SF	11,515 SF	11,515 SF	11,515 SF	11,515 SF
Environmental / Physical Impacts							
Potential Hazardous Waste Sites	1	1	1	Sites have been mitigated	Sites have been mitigated	Sites have been mitigated	Sites have been mitigated
Wetland and Streams Impacts	Kanawha River	Kanawha River	Kanawha River	Kanawha River & Armour Creek	Kanawha River & Armour Creek	Kanawha River & Armour Creek	Kanawha River & Armour Creek

*This study is currently in its inception with data collection ongoing. Detailed impacts by alternative have not yet been qualified.

I-64 Widening Crooked Creek to Nitro (40th St.)

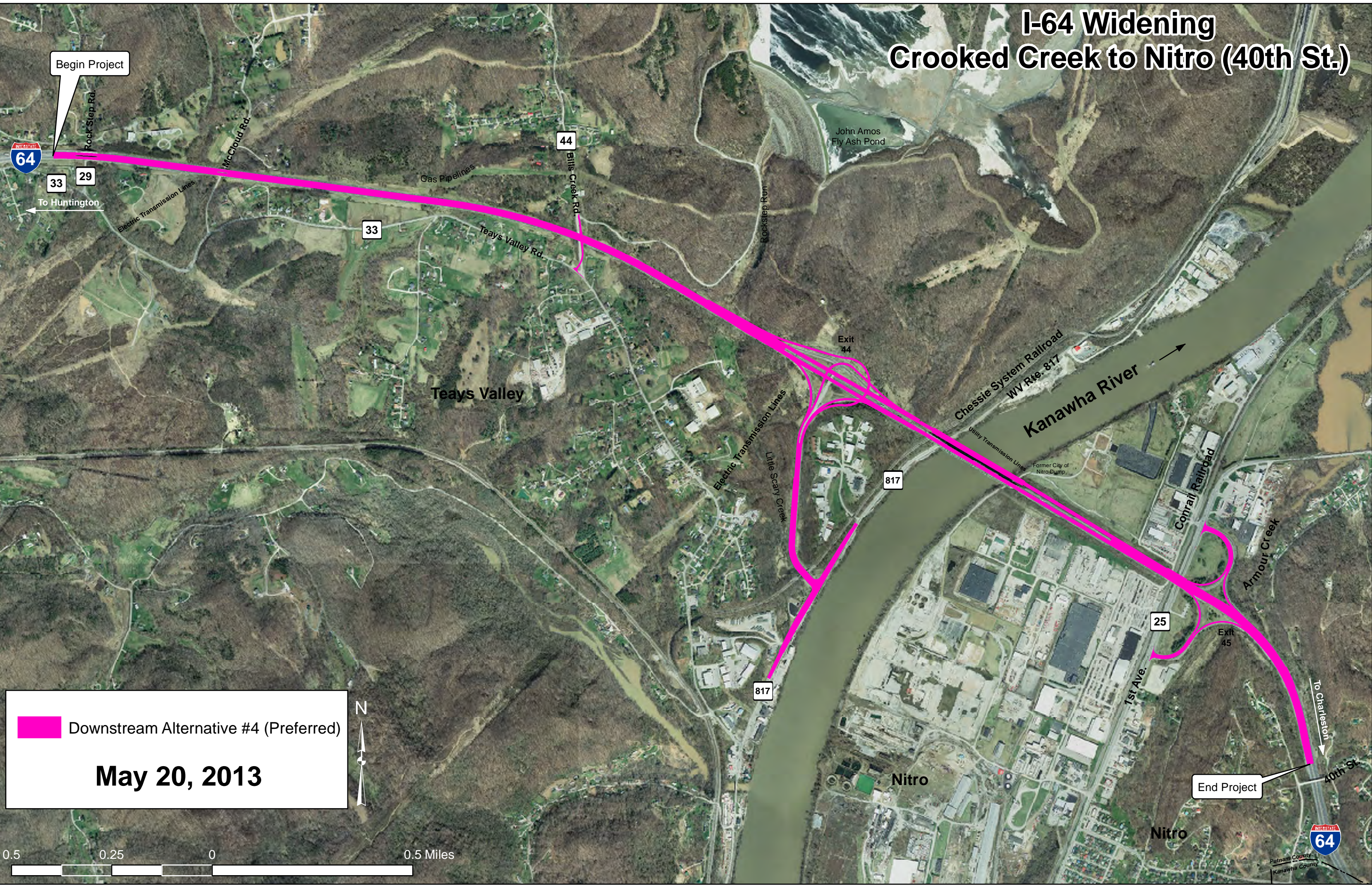

Downstream Alternative #4 (Preferred)

May 20, 2013

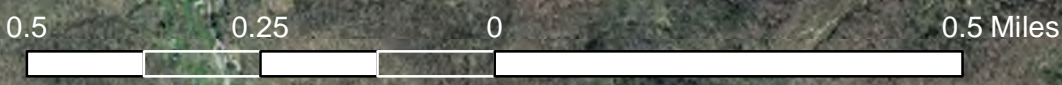

End Project



I-64 Widening Crooked Creek to Nitro (40th St.)

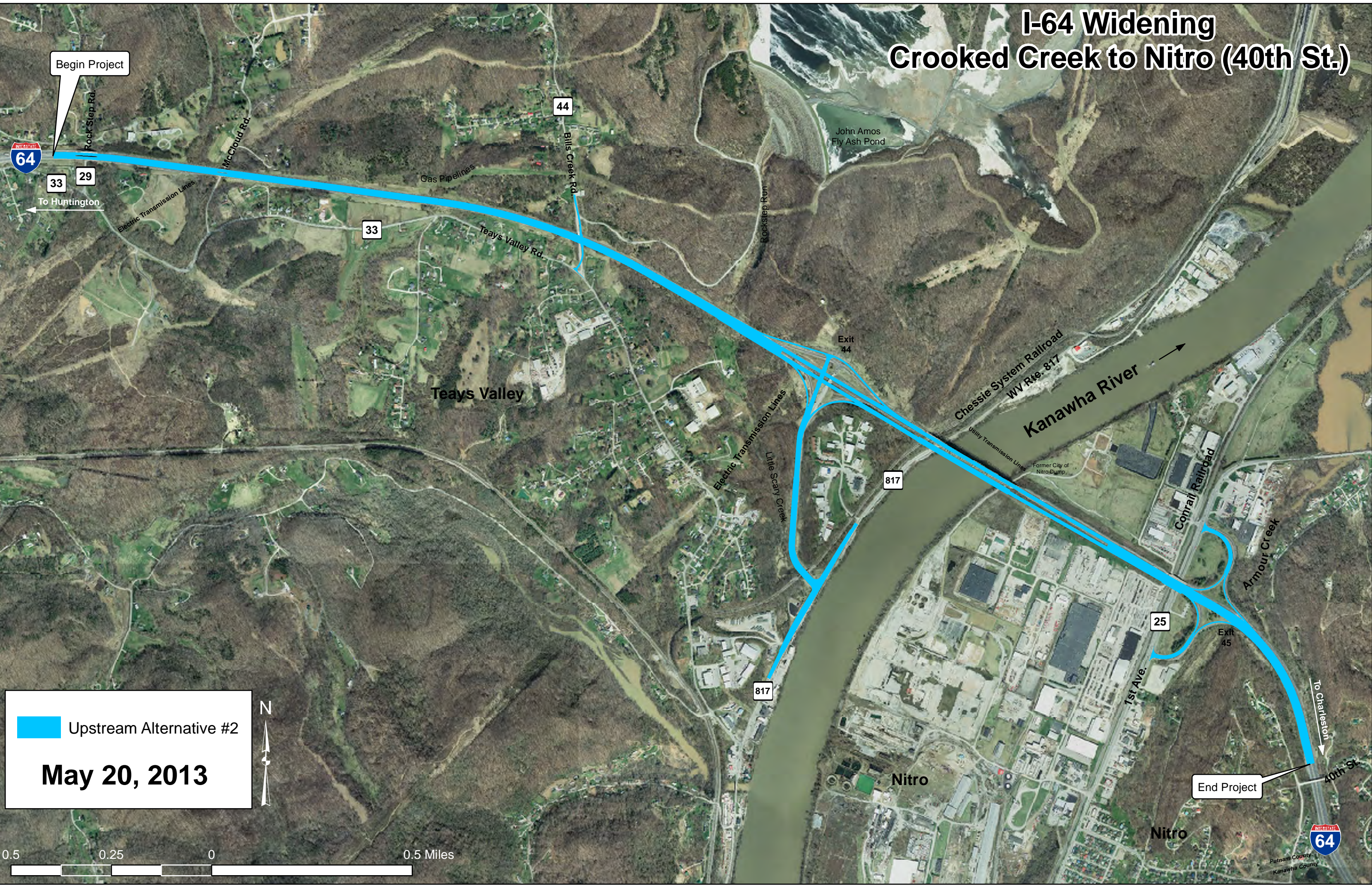

Begin Project



33 29

To Huntington

44

33

Exit 44

817

25

Exit 45

817

End Project



Putnam County
Kanawha County

Upstream Alternative #2

May 20, 2013



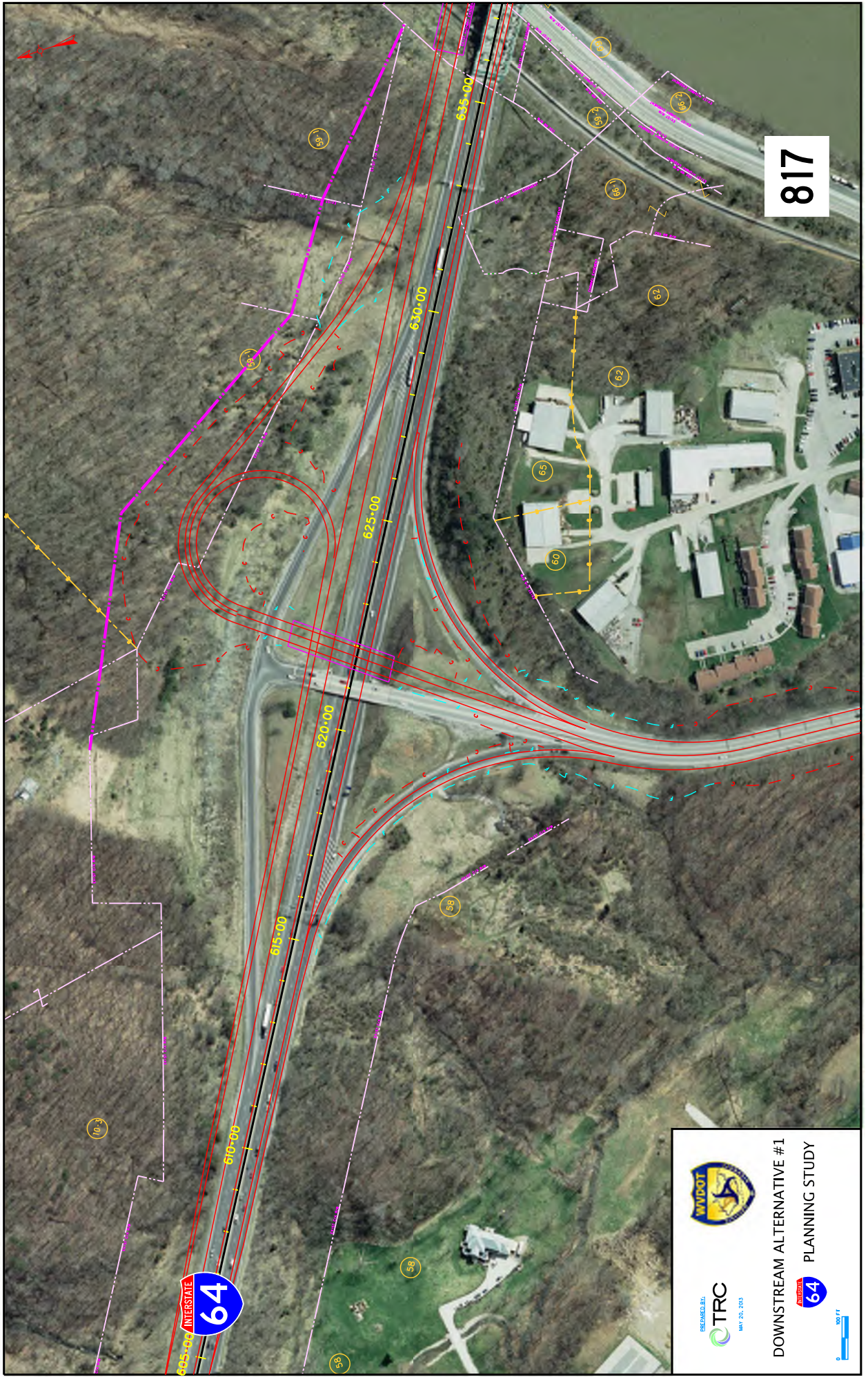

817

64 INTERSTATE



DOWNSTREAM ALTERNATIVE #1
 PLANNING STUDY

64



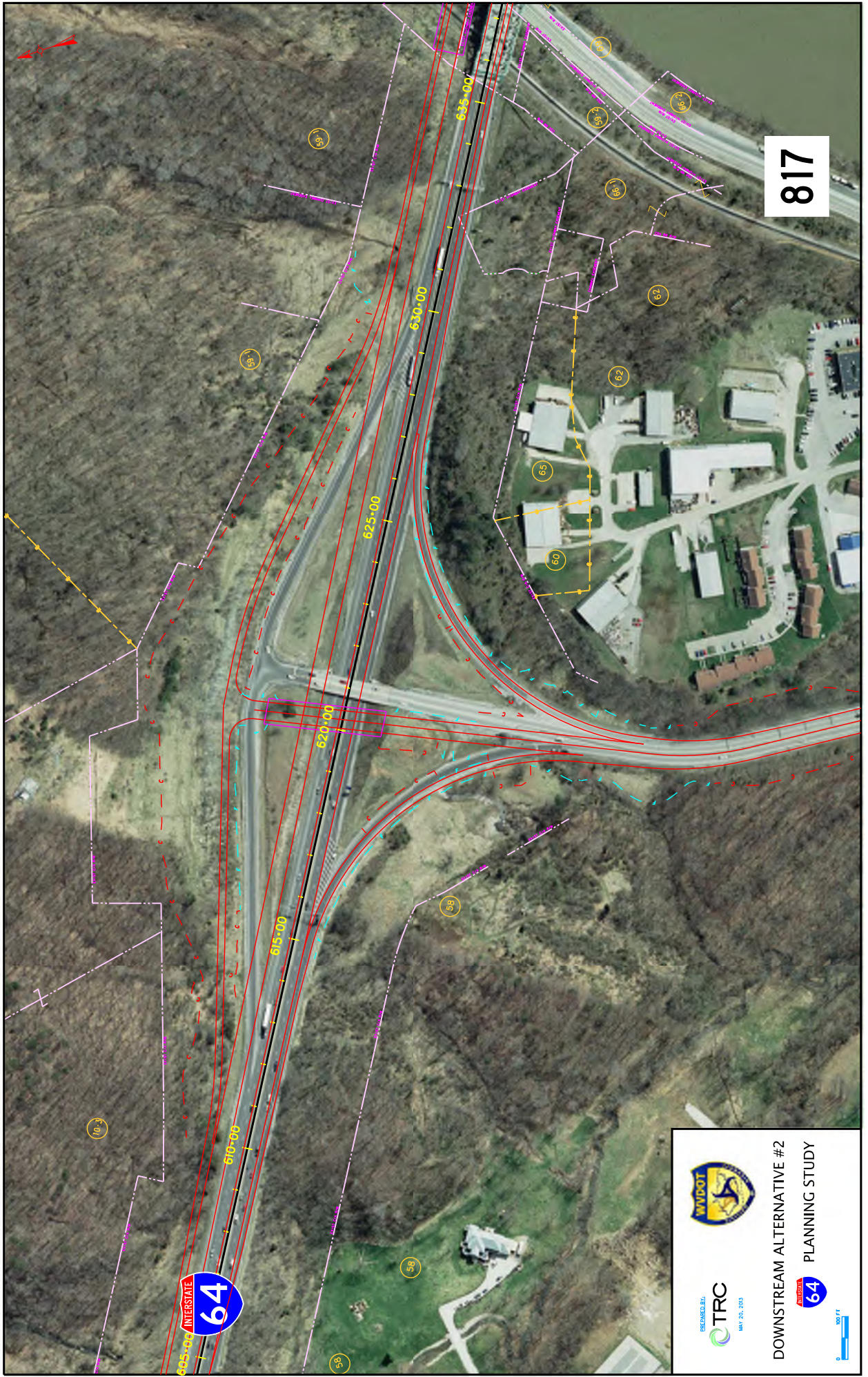

817



DOWNSTREAM ALTERNATIVE #2
 PLANNING STUDY



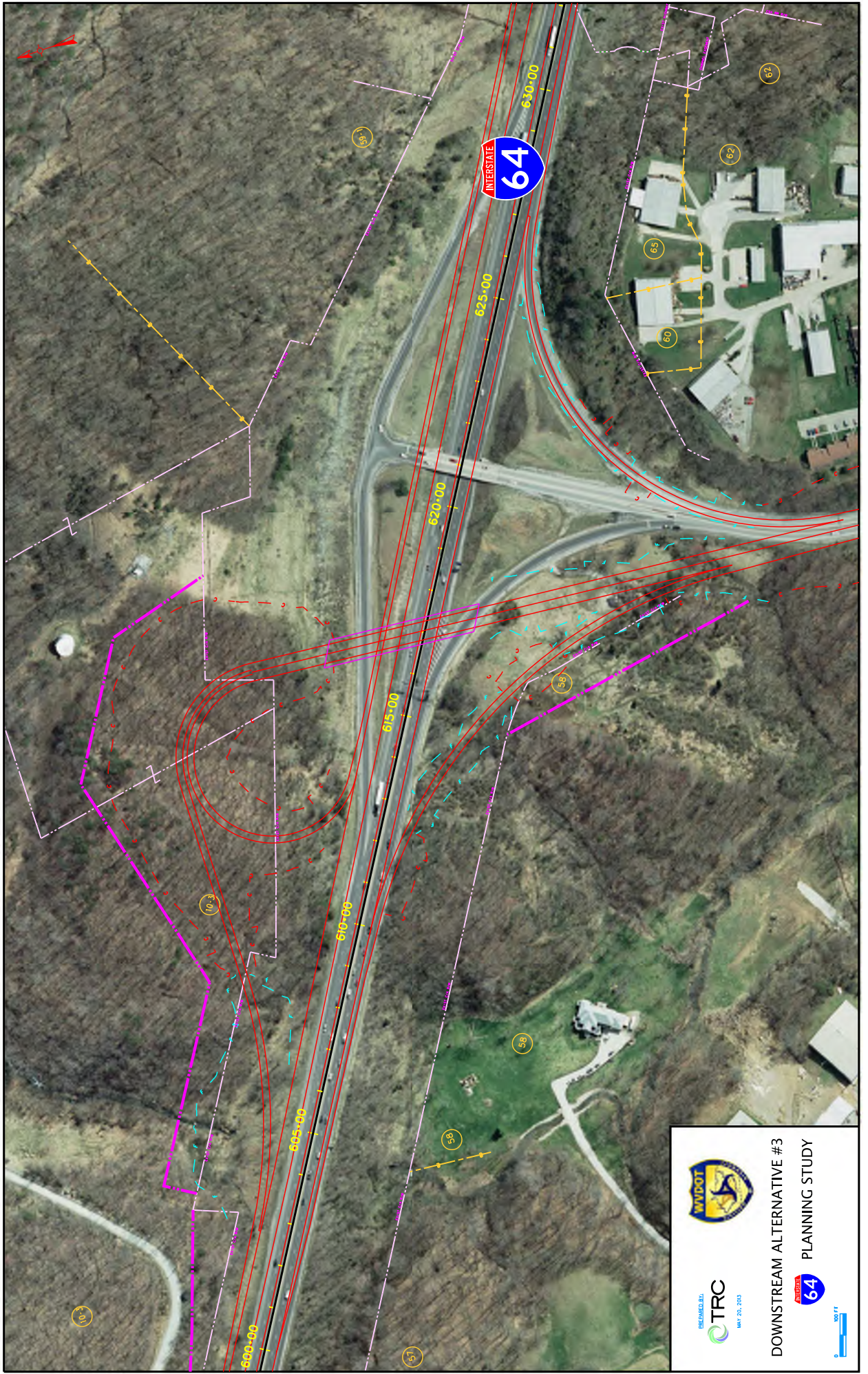

DOWNSTREAM ALTERNATIVE #3
 PLANNING STUDY



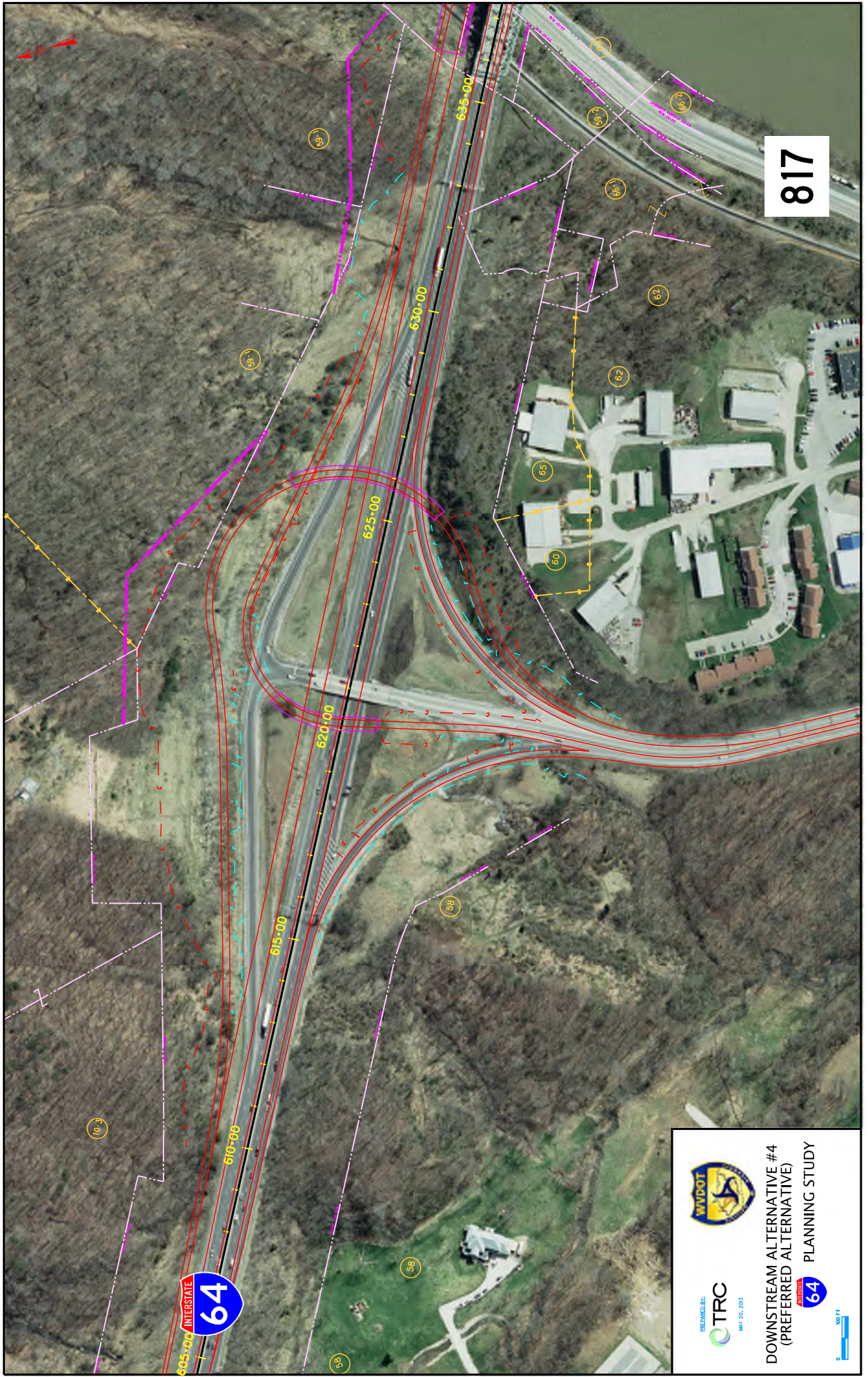

817



DOWNSTREAM ALTERNATIVE #4
(PREFERRED ALTERNATIVE)

64 PLANNING STUDY



WEST VIRGINIA DEPARTMENT OF TRANSPORTATION
DIVISION OF HIGHWAYS

INFORMATIONAL WORKSHOP PUBLIC MEETING
ATTENDANCE SHEET

PROJECT: I-64 Widening and Improvements
Federal Project: NH-0641(318)
State Project: U340-64-41.37

DATE: Monday, May 20, 2013 LOCATION: Rock Branch Elementary
4616 1st Avenue
Nitro, WV
Putnam County

PLEASE PRINT

<u>NAME</u>	<u>ORGANIZATION/ADDRESS/EMAIL</u>
1. Justin W. Putnam Standard	Putnam Standard Justin@theputnamstandard.com
2. Jim + Jill Wells	Jay Wells 015@comcast.net
3. Rick Johnson	W.V. Paving rjohnsonwvpaving
4. ROY SEXTON	TURNPIKE CHEVROLET TSCHEV@ROYPALMER@aol.com
5. ELLEN MILLS-PAULEY	SCOTT DEPOT epauley1@yahoo.com
6. Ron King	CITY OF NITRO Ron.King.nitro@gmail
7. MARK FELTON	REG. INTERGOV. COUNCIL markfelton@wvregion3.org
8. DAVE CARBOLT	DCARBOLT@CITYOFNITRO.ORG
9. Craig Slat - TV	
10. GREG WILLIAMSON	WINFIELD WV gwilliamson2101@gmail.com
11. Anita Anderson	129 Mesa Dr Jays Point Condos anita-anderson2007@yahoo
12. Scott Ferry	RIC scottferry@wvregion3.org
13. Kim Rock	WCHS, TV
14. RUSH CASTO	Nitro WV

NAME

ORGANIZATION/ADDRESS/EMAIL

- 15. *Jim Cal Lynch*
- 16. *Michael Harvey*
- 17. *Brenda West*
- 18. *David Harris*
- 19. *David Alvis*
- 20. *John R. Noyes*
- 21. *Andy Skidmore*
- 22. *BRUCE BOSLEY*
- 23. *Shaun Long*
- 24. *JACK JUSTICE*
- 25. *Randy McDavid*
- 26. *BOB PENNINGTON*
- 27. *KEVIN DUNN*
- 28. *Jim Carthy*
- 29. *Ken Blair*
- 30. *Laura R. Jones*
- 31. *William Vanich*
- 32. *John McKinnon*
- 33. *Tom Hunsfield*
- 34. *Geoffrey Vest*
- 35. *Raymond Boss* *120 Oak Tree Lane Niles WV 25113*
- 36. *David Morris*
- 37. *Jared Mullins*
- 38. *Raymond "Tom" Conoff*

NAME

ORGANIZATION/ADDRESS/EMAIL

39. Roger Golf

40. Travis Brinks 58 WCHS Radio

41. _____

42. _____

43. _____

44. _____

45. _____

46. _____

47. _____

48. _____

49. _____

50. _____

51. _____

52. _____

53. _____

54. _____

55. _____

56. _____

57. _____

58. _____

59. _____

60. _____

61. _____

Comments due by June 20, 2013

West Virginia Division of Highways
Informational Workshop Public Meeting
Comment Sheet

MAIL COMMENT FORM TO:

Mr. Dave Bodnar
Acting Director Engineering Division
1900 Kanawha Blvd. Capitol Complex Building 5 Room 350
Charleston, WV 25305

I-64 Widening and Improvements
State Project #U340-64-41.37
Federal Project #NH-0641(318)
Putnam County

START this Project immediately.
Please Build as soon as possible - Just look at the
traffic Jam currently ongoing at the Nitro EXIT
towards Rt 75 EXIT. The construction JOBS will
boost the economy of the area and the state.
Finish RT. 10 Between MAN AND Keyser WV.
It's the most dangerous section of Roadway in WV.
Save Lives and finish rt 10.
Thanks for giving us a look at the project.

Please go to our website at <http://go.wv.gov/dotcomment>

For additional information

Raymond Bias
704-755-7800
120 OAK TREE Lane
NITRO WV 25143

Comments due by June 20, 2013

West Virginia Division of Highways
Informational Workshop Public Meeting
Comment Sheet

MAIL COMMENT FORM TO:

Mr. Dave Bodnar
Acting Director Engineering Division
1900 Kanawha Blvd. Capitol Complex Building 5 Room 350
Charleston, WV 25305

I-64 Widening and Improvements
State Project #U340-64-41.37
Federal Project #NH-0641(318)
Putnam County

I agree with the proposed alternative #4.

This project will benefit many many people that commute daily through this section of I-64.

Raymond T. Cawell, P.E.

Please go to our website at <http://go.wv.gov/dotcomment>

For additional information

Comments due by June 20, 2013

West Virginia Division of Highways
Informational Workshop Public Meeting
Comment Sheet

MAIL COMMENT FORM TO:

Mr. Dave Bodnar
Acting Director Engineering Division
1900 Kanawha Blvd. Capitol Complex Building 5 Room 350
Charleston, WV 25305

I-64 Widening and Improvements
State Project #U340-64-41.37
Federal Project #NH-0641(31B)
Putnam County

We like project #44 as it would remove
the need of 2nd lane east bound and
the west bound.

Please go to our website at <http://go.wv.gov/dotcomment>

For additional information

West Virginia Division of Highways
Informational Workshop Public Meeting

Comment Sheet

MAIL COMMENT FORM TO:

Mr. Dave Bodnar
Acting Director Engineering Division
1900 Kanawha Blvd. Capitol Complex Building 5 Room 350
Charleston, WV 25305

RECEIVED

MAY 24 2013

ENGINEERING DIVISION
WV DOH

I-64 Widening and Improvements
State Project #U340-64-41.37
Federal Project #NH-0641(318)
Putnam County

See attached

Please go to our website at <http://go.wv.gov/dotcomment>

For additional information

I-64 Widening and Improvements
State Project #U340-64-41.37
Federal Project #NH-0641(318)
Putnam County

For the record, I am 100% in favor of the project.

According to the study packet handed out at the public meeting, construction is estimated to commence on the I-64 widening project in approximately late 2016. Assuming 2-3 years to construct this project means that relief for the (already occurring) congestion is not likely until 2018-2020. Has there been any consideration to installing ramp metering (traffic signal located somewhere on the ramp - one car per green light) for the St. Albans eastbound on-ramp and the Nitro westbound on-ramp for peak hours? I believe that spreading out this traffic entering I-64 would make a difference in the current levels of congestion. This metering could then be removed upon completion of the widening project. I have seen this sort of device used routinely in other urban interstate highways around the country.

Thanks

Gregory A. Williamson
Winfield WV
304-546-4409

FirstName	LastName	Email	MailingAddress	City	State	Zip	Comments	CommentType	Organization
							<p>I am glad to see the widening of I-64 continuing -- the improvements already made in Kanawha County have greatly improved traffic conditions.</p> <p>I know that the Nitro/St. Albans bridge will continue to be 4 lane for some time, and will in itself be a major project to widen.</p> <p>One suggestion I would make to alleviate some of the bottleneck on the western side of the bridge for east bound traffic would be to improve mainline sight to the entrance ramp, so that cars on I-64 can see traffic seeking to enter I-64 going eastbound. As it is, the view of oncoming traffic is blocked until the lanes must merge. This sudden and unexpected merging causes two traffic issues:</p> <p>1) cars that know that this is a hidden entrance ramp move to the left lane, "just in case" - which slows traffic and reduces capacity.</p> <p>2) cars that do NOT know that this is a hidden entrance are surprised by a car suddenly appearing needing to enter the highway, and either slam on their brakes or make an unexpected move to the left lane to avoid the merging vehicle.</p> <p>If the cut for the entrance ramp and the cut for the mainline east bound lanes could be connected by removing additional material in between the ramp and the mainline, and thus cars on the mainline could see whether or not cars were on the entrance ramp and adjust their speed or lane based on actual traffic, rather than preemptively or unexpectedly, I know that traffic would flow more smoothly and efficiently at this bottleneck. I hope this project gets approved and is taken on the fast track. The traffic at the Nitro exit that bottlenecks every evening is very conducive to traffic accidents. Any traffic that tries to get on I64 west at the Nitro exit or I64 east at the St Albans exit are seemingly taking their lives in hand. I feel like the widening from exit 45 to exit 40 would make a tremendous cut in any lost time due to letting the traffic flow in an easier manner. The majority of traffic, I feel either gets off at the exits mentioned as well as the Teays Valley exit. I fully support this project.</p>		
Alan	Williams	galanwilliams@gmail.com	1008 HOLLEY BROOK DR	CULLODEN	WV	25510		Online	
Rob	Johnson	rejohnson59@hotmail.com	114 Heather Court	Scott Depot	WV	25560		Online	
Robert	Pennington	bpennington@concorpgroup.com	3151 Hurricane Creek Ro.	Winfield	WV	25213		Online	
ANITA	ANDERSON	anita_anderson2007@yahoo.com	129 MESA DR	SAINT ALBANS	WV	25177	<p>Although I agree with the widening of I-64 (which I travel every day, I do not believe it should (for safety reasons) have a higher priority than completing Rt. 35 from Buffalo Bridge into Mason County (which I rarely travel).</p> <p>First of all you held your meeting at an elementary school with road construction going on in front of the school that made the road one lane. You did this during rush hour. Not very smart. Was this your way of keeping people away who might oppose your project? Everyone I saw at the meeting was a contractor or government official. I live at the Teays Pointe Condos your project will ruin my property values, diminish my health and inconvenience me during the construction. Our homes sit in a triangle bordered by I-64, the I-64 exit ramp and 817 (which is part of the project). All your proposals move the exit ramp closer to my back door which will lower my property values. Noise from large trucks already wakes me if I sleep with the my windows open. Sometimes the noise can even be heard with the windows closed. How bad will it be with the road closer to my house?</p> <p>When I spoke with your consultant at the meeting he said no compensation is given. He also said that no property is being purchased. But what I noticed is you are constructing right up to people's property which will lower property values.</p>	Online	
Charlie	Armstead	charles.w.armstead@wv.gov	601 57th Street SE	Charleston	WV	25304	<p>I received a notice to provide comments from Don Martin, WVDEP OER, Associate Director. He was provided the bridge widening package for review and comment. Please be aware that WVDEP and EPA has multiple active remedial sites (CERCLA Superfund and RCRA Corrective Action) on the east side of the Nitro bridge. The WVDEP and likely the EPA will need to be involved with any activities that may affect the east side of the Kanawha River as well as the east bank of the Kanawha River.</p> <p>My contact information is: Charlie Armstead Program Manager for RCRA CA and Superfund 304-926-0499 x 1130 charles.w.armstead@wv.gov</p>	Online	WVDEP

Appendix C

Air Quality Report

Table of Contents

Section 1 Introduction

1.1 Project Description	1-1
1.2 Traffic Volumes in the Study Area.....	1-1

Section 2 Regulatory Framework

2.1 Criteria Pollutants	2-1
2.2 National Ambient Air Quality Standards.....	2-3
2.3 Attainment Status.....	2-4
2.4 Transportation Conformity.....	2-5
2.5 Air Toxics.....	2-6

Section 3 Impact Analysis

3.1 Vehicle Emissions.....	3-1
3.1.1 Criteria Pollutants.....	3-1
3.1.2 Mobile Source Air Toxics.....	3-2
3.2 Construction Emissions.....	3-4

Section 4 Conclusions

Section 5 References

List of Figures

Figure 1-1 Study Area and Proposed Alignments.....	1-2
--	-----

List of Tables

Table 1-1 Annual Average Daily Traffic in the Study Area	1-1
Table 2-1 National Ambient Air Quality Standards	2-3
Table 2-2 Ambient (Background) Air Quality Data.....	2-5
Table 3-1 Estimated Daily Vehicle Miles Traveled.....	3-3

Acronyms and Abbreviations

$\mu\text{g}/\text{m}^3$	micrograms per cubic meter
AADT	annual average daily traffic
CAA	Clean Air Act
CFR	Code of Federal Regulations
CO	carbon monoxide
EIS	environmental impact statement
EPA	United States Environmental Protection Agency
FHWA	Federal Highway Administration
FR	Federal Register
FTA	Federal Transit Administration
LOS	Level of Service
mg/m^3	milligrams per cubic meter
MPO	Metropolitan Planning Organization
MSAT	mobile source air toxics
N/A	not applicable
NAAQS	National Ambient Air Quality Standard
NEPA	National Environmental Policy Act
NO_2	nitrogen dioxide
NO_x	nitrogen oxides
O_3	ozone
Pb	lead
PM	particulate matter
PM_{10}	inhalable particulate matter
$\text{PM}_{2.5}$	fine particulate matter
ppb	parts per billion
ppm	parts per million

RIC	Boon-Clay-Kanawha-Putnam Regional Intergovernmental Council
SIP	State Implementation Plan
SO ₂	sulfur dioxide
STIP	Statewide Transportation Improvement Plan
TIP	Transportation Improvement Plan
USC	United States Code
VMT	vehicle miles traveled
VOC	volatile organic compound
WVDEP	West Virginia Department of Environmental Protection
WVDOT	West Virginia Department of Transportation

Section 1

Introduction

The proposed I-64 widening and improvement project between Crooked Creek and Nitro and traffic volumes are discussed below. Subsequent sections will discuss the applicable regulations and air quality impact analysis for the proposed project.

1.1 Project Description

The project proposes to widen and improve a 3.79 mile stretch of I-64 between the US 35 interchange at Crooked Creek and east of the Nitro interchange in Putnam County, West Virginia. Currently this stretch of I-64 is four lanes, and the project proposes to widen it to six lanes. The project also proposes to modify interchanges at St. Albans and Nitro. The project is part of the 2013-2018 West Virginia Department of Transportation (WVDOT) Statewide Transportation Improvement Program (STIP).

1.2 Traffic Volumes in the Study Area

The existing (2013) and projected design year 2033 annual average daily traffic (AADT) volumes in the study area are shown in **Table 1-1**. Traffic volumes are expected to grow approximately 146 percent from existing levels to 2033.

Table 1-1 Annual Average Daily Traffic in the Study Area

Roadway Segment	Existing (2013) AADT	Design Year (2033)	
		AADT	% Change from No Build
	69,500	101,400	146%

Source: Penn 2013.

Section 2

Regulatory Framework

Air quality management and protection responsibilities exist in federal, state, and local levels of government. The federal Clean Air Act (CAA) is the primary statute that establishes ambient air quality standards and establishes regulatory authorities to enforce regulations designed to attain those standards. The United States Environmental Protection Agency (EPA) is responsible for implementation of the CAA. The CAA was enacted in 1955 and was amended in 1963, 1965, 1967, 1970, 1977, 1990, and 1997. West Virginia Department of Environmental Protection's (WVDEP's) Division of Air Quality operates the air quality monitoring program, implements the permit program, and works with Metropolitan Planning Organizations (MPOs) and WVDOT during transportation planning.

2.1 Criteria Pollutants

EPA regulates seven common pollutants called criteria pollutants. They include carbon monoxide (CO), lead (Pb), nitrogen dioxide (NO₂), ozone (O₃), inhalable particulate matter (PM₁₀), fine particulate matter (PM_{2.5}), and sulfur dioxide (SO₂). Each pollutant is described below.

Carbon Monoxide

CO is a colorless, odorless gas that is highly toxic. It is formed by the incomplete combustion of fuels. In Putnam County, the majority of CO emissions occur from mobile sources (75 percent) (EPA 2011). Exposure to CO can reduce the body's ability to carry oxygen. CO exposure can cause people with several types of heart disease to experience chest pain (angina) when exercising or under increased stress. Extremely high levels of CO can cause death (EPA 2012a).

Lead

Lead is a soft and chemically resistant metal that is naturally found in the environment. It has historically been found in motor vehicles and industrial sources, which lead to the EPA's efforts to remove Pb from gasoline in 1980 and beyond. The aviation sector continues to be a major source of Pb emissions from piston aircraft, as are certain industrial sectors like ore and metals processing (EPA 2012b). Emissions of Pb from the study area are minimal (EPA 2011).

In addition to Pb exposure through air, Pb can also accumulate in soils and other sediments, especially in urban environments where it would have accumulated from years of exposure from leaded gasoline. Lead exposure can adversely affect the nervous system, kidney function, immune system, reproductive and development systems, and the cardiovascular system. Lead exposure may also contribute to behavioral problems, learning deficits, and lowered IQ in infants and young children (EPA 2012c).

Nitrogen Dioxide

NO₂ is a reddish-brown to dark brown reactive gas that is formed during high-temperature combustion processes, such as those occurring in trucks, cars, and power plants. The sum of nitric oxide and NO₂ is commonly called nitrogen oxides (NO_x), but other oxides like nitrous oxide and nitric

acid are also classified as NO_x. Fuel combustion (78 percent) is the main sources of NO_x in Putnam County (EPA 2011).

Exposure to NO₂ can cause adverse respiratory effects including airway inflammation. NO_x can react with ammonia, moisture, and other compounds to form small particles that can lodge deeply into sensitive parts of the lungs. This action can cause or worsen respiratory disease like emphysema and bronchitis, or can aggravate existing heart disease (EPA 2013a).

Ozone

O₃ is a highly reactive and unstable gas that is formed in the atmosphere through complex reactions with sunlight, NO_x, and volatile organic compounds (VOCs). Hot, sunny, and calm days promote O₃ formation. The EPA regulates ground-level O₃, which is not to be confused with stratospheric O₃. Ground-level O₃ is close to where people live, breathe, and exercise and can cause adverse health effects; stratospheric O₃ is high in the atmosphere and reduces the amount of ultraviolet light entering the earth's atmosphere, which actually helps protect animal and plant life.

Certain people are particularly sensitive to the effects of O₃ including people with lung disease, children, older adults, and active people. Generally, as O₃ concentrations increase, both the number of people affected and the seriousness of the health effects increase. The effects of exposure to ground-level O₃ include cough, chest tightness, and pain upon taking a deep breath; worsening of wheezing and other asthma symptoms; reduced lung function; and increase hospitalizations for respiratory causes.

O₃ also has detrimental effects on the environment. O₃ exposure can damage cells and leaf tissue, reducing plants' ability to photosynthesize and produce food. Plants will grow more leaves in an attempt to produce more food, but this response has the net effect of making plants more susceptible for disease, pests, cold, and drought. O₃ can also damage materials like rubber, plastics, fabrics, paint and metals (EPA 2003; EPA 2009). About half of Putnam County's VOC emissions come from mobile sources (EPA 2011).

Particulate Matter

Particulate matter (PM) consists of solid and liquid particles of dust, soot, aerosols, and other matter small enough to remain suspended in the air for a long period of time. PM is divided into two size classes of particles: particles up to 10 microns¹ (PM₁₀) and particles up to 2.5 microns (PM_{2.5}). To place the sizes in perspective, a human hair is approximately 60 microns in diameter, which makes it six times larger than the largest coarse particle and over 20 times larger than the largest fine particle.

Primary particles are those that are directly emitted from a source, such as construction sites, unpaved roads, fields, smokestacks, or fires. Burning fuels primarily produces PM_{2.5}, while other sources like windblown dust contribute to PM₁₀ emissions. Secondary formation of PM_{2.5} can occur from complex reactions in the atmosphere of pollutants like NO_x, sulfur oxides, VOCs, and ammonia. Most of the PM_{2.5} pollution in the United States occurs from these secondary reactions as opposed to direct (primary) emissions. Main sources of PM₁₀ and PM_{2.5} in Putnam County are fugitive dust and fuel combustion (EPA 2011).

¹ A micron is a unit of measurement that is one-millionth of a meter. A meter is slightly larger than 3 feet.

Particles smaller than 10 microns (i.e., PM₁₀ and PM_{2.5}) represent that portion of PM thought to represent the greatest hazard to public health because they can become deeply embedded in someone's lungs. This can lead to adverse health effects including premature death in people with heart or lung disease, nonfatal heart attacks, irregular heartbeat, aggravated asthma, decreased lung function, and increased respiratory symptoms (e.g., irritation of the airways, coughing, or difficulty breathing). Aside from adverse health effects, PM_{2.5} is primarily responsible for reduced visibility (haze) in the United States. PM can also cause aesthetic damage by staining or damaging stone and other materials (EPA 2013b; EPA 2013c).

Sulfur Dioxide

SO₂ is formed when locomotives, ships, and nonroad diesel equipment burn sulfur-containing fuel. Certain industrial processes, such as petroleum refining and metal processing, also contribute to SO₂ emissions. Fuel combustion accounts for almost all emissions of SO₂ in Putnam County (EPA 2011). Health effects of SO₂ exposure including bronchoconstriction and increased asthma symptoms. SO₂ can also react with other compounds in the atmosphere to form small particles. Exposure to the resulting particles can aggravate existing heart disease, leading to increased hospital admissions and premature death (EPA 2012d).

2.2 National Ambient Air Quality Standards

Under authority of the CAA, EPA established National Ambient Air Quality Standards (NAAQS) for CO, Pb, NO₂, O₃, PM₁₀, PM_{2.5}, and SO₂. **Table 2-1** presents the current NAAQS for the criteria pollutants. The federal CAA requires states to classify air quality control regions (or portions thereof) as either attainment or nonattainment with respect to criteria air pollutants, based on whether the NAAQS have been achieved.

Table 2-1 National Ambient Air Quality Standards

Pollutant	Averaging Time	NAAQS Primary	NAAQS Secondary	Violation Criteria
CO	1 Hour	35 ppm (40 mg/m ³)	N/A	Not to be exceeded more than once per year
	8 Hour	9 ppm (10 mg/m ³)		
NO ₂	1 Hour	100 ppb (188 µg/m ³)	N/A	98th percentile of 1-hour daily maximum concentrations, averaged over three years
	Annual	53 ppb (100 µg/m ³)	Same as Primary Standard	Annual mean
O ₃	8 Hour	0.075 ppm (147 µg/m ³)	Same as Primary Standard	Annual fourth-highest daily maximum 8-hour concentration, averaged over three years
Pb	Rolling 3-Month Average	0.15 µg/m ³	Same as Primary Standard	Not to be exceeded
PM ₁₀	24 Hour	150 µg/m ³	Same as Primary Standard	Not to be exceeded more than once per year on average over three years
PM _{2.5}	24 Hour	35 µg/m ³	Same as Primary Standard	98th percentile, averaged over three years
	Annual	12 µg/m ³	12 µg/m ³	Annual mean, averaged over three years
SO ₂	1 Hour	75 ppb (196 µg/m ³)	N/A	99th percentile of 1-hour daily maximum concentrations, averaged over three years
	3 Hour	N/A	0.5 ppm (1,300 µg/m ³)	Not to be exceeded more than once per year

Pollutant	Averaging Time	NAAQS Primary	NAAQS Secondary	Violation Criteria
	24 Hour	0.14 ppm (366 µg/m ³) ⁽¹⁾	N/A	Not to be exceeded more than once per year
	Annual	0.030 ppm (79 µg/m ³) ⁽¹⁾		Annual mean

Source: EPA 2012e; 40 CFR 50.

Notes:

⁽¹⁾ On June 22, 2010, the 24-hour and annual primary SO₂ NAAQS were revoked (75 Federal Register [FR] 35520). The 1971 SO₂ NAAQS (0.14 parts per million [ppm] and 0.030 ppm for 24-hour and annual averaging periods) remain in effect until one year after an area is designated for the 2010 1-hour primary standard. EPA has designated parts of 16 states as nonattainment, effective October 4, 2013 (78 FR 47191). Other areas, including Putnam County, will be designated in the future. WVDEP recommended to EPA on May 23, 2011 that Putnam County be designated as unclassifiable (WVDEP 2011).

Key:

µg/m³ = micrograms per cubic meter; CO = carbon monoxide; mg/m³ = milligrams per cubic meter; N/A = not applicable; NAAQS = National Ambient Air Quality Standard; NO₂ = nitrogen dioxide; O₃ = ozone; Pb = lead; PM₁₀ = inhalable particulate matter; PM_{2.5} = fine particulate matter; ppb = parts per billion; ppm = parts per million; SO₂ = sulfur dioxide

2.3 Attainment Status

Areas that exceed the NAAQS are designated as nonattainment. Areas that previously exceeded the NAAQS, but have since attained the standard, are called maintenance areas. States are also required to prepare State Implementation Plans (SIPs) containing emission reduction strategies to maintain the NAAQS for those areas designated as maintenance and to attain the NAAQS for those areas designated as nonattainment.

Certain pollutants, namely O₃ and PM₁₀, are further subdivided based on how close an area is to achieving the NAAQS. The possible classifications for the O₃ NAAQS are marginal, moderate, serious, severe, or extreme. Areas with worse classifications are given more time to attain the NAAQS than areas with better air quality. For example, an area classified as an extreme nonattainment area has an attainment date of December 31, 2032 (20 years from the date of designation), while an area classified as a marginal nonattainment area has until December 31, 2015 to attain the NAAQS (77 Federal Register [FR] 30160). The possible classifications for the PM₁₀ NAAQS are moderate and serious. Section 188 of the CAA (42 United States Code [USC] 7513) states that all areas designated nonattainment for the PM₁₀ NAAQS are to be initially classified as moderate; however, an area can be reclassified as serious if the EPA determines that the area cannot practicably attain the standard by the attainment date.

The study area is within Putnam County, which is in attainment of CO, NO₂, SO₂, PM₁₀, and 2008 8-hour O₃ (EPA 2012f). The county is within the Charleston nonattainment area for 1997 and 2006 PM_{2.5} NAAQS. On August 10, 2006, the Charleston area, including Putnam County, was redesignated as in attainment of the 1997 8-hour O₃ standard and the area has an EPA approved maintenance plan. On December 7, 2012, West Virginia requested the redesignation of the Charleston PM_{2.5} nonattainment area. EPA has not redesignated the Charleston PM_{2.5} nonattainment area.

Criteria air pollutants are monitored at 22 stations in West Virginia. The closest monitoring stations to the study area are located in the cities of Charleston (Site ID 540390010) and South Charleston (Site ID 540391005) but only monitor O₃, PM₁₀, PM_{2.5}, and SO₂. CO and Pb are monitored at stations in Weirton (Site ID 540090011) and Huntington (Site ID 540110006). The most recent three years of available data (2010-2012) are summarized in **Table 2-2**.

Table 2-2 Ambient (Background) Air Quality Data

Pollutant ⁽¹⁾	NAAQS	2010	2011	2012	Design Value (2010-2012)
CO ⁽²⁾					
Maximum 1-hour concentration (ppm)	35	1.8	1.7	1	N/A
Maximum 8-hour concentration (ppm)	9	0.8	1.1	0.8	N/A
Number of days exceeding 1-hour standard		0	0	0	
Number of days exceeding 8-hour standard		0	0	0	
Pb ⁽³⁾					
Maximum 24-hour concentration ($\mu\text{g}/\text{m}^3$)	0.15	--	--	0.024	--
NO₂ ⁽⁴⁾					
98th percentile 1-hour concentration (ppb)	100	--	--	--	--
O₃ ⁽⁵⁾					
4th high 8-hour concentration (ppm)	0.075	0.070	0.080	0.073	0.074
Number of days exceeding 8-hour standard		1	7	2	
PM₁₀ ⁽⁵⁾					
Maximum 24-hour concentration ($\mu\text{g}/\text{m}^3$)	150	51	51	33	N/A
Number of days exceeding 24-hour standard		0	0	0	
PM_{2.5} ⁽⁶⁾					
98th percentile 24-hour concentration ($\mu\text{g}/\text{m}^3$)	35	25	26	21	24
Annual mean ($\mu\text{g}/\text{m}^3$)	15	13	12	10.8	12
SO₂ ⁽⁵⁾					
99th Percentile 1-Hour concentration (ppb)	75	51	45	38	45
Number of days exceeding 1-hour standard		0	0	0	

Source: EPA 2013d.

Notes:

⁽¹⁾ An exceedance is not necessarily a violation. Violations are defined in 40 Code of Federal Regulations (CFR) 50.

⁽²⁾ Data from Marland Heights Elementary (Site ID 540090011), Weirton, Brooke County.

⁽³⁾ Data from Marshall University (Site ID 540110006) Huntington, Cabell County. Only data for 2012 was available. 3-month average statistics were not available from the EPA.

⁽⁴⁾ No NO₂ data was available from EPA.

⁽⁵⁾ Data from 209 Morris Street (Site ID 540390010) Charleston, Kanawha County. 3-hour, 24-hour, and annual average SO₂ concentrations were not available from EPA.

⁽⁶⁾ Data from 312 4th Avenue (Site ID 540391005), South Charleston, Kanawha County.

Key:

-- = There was insufficient (or no) data available to determine this value; $\mu\text{g}/\text{m}^3$ = micrograms per cubic meter; CO = carbon monoxide; N/A = not applicable; NAAQS = National Ambient Air Quality Standard; NO₂ = nitrogen dioxide; O₃ = ozone; Pb = lead; PM₁₀ = inhalable particulate matter; PM_{2.5} = fine particulate matter; ppm = parts per million; SO₂ = sulfur dioxide

2.4 Transportation Conformity

Approval, funding, or implementation of Federal Highway Administration (FHWA) and Federal Transit Administration (FTA) projects is subject to the transportation conformity regulations under the CAA (40 Code of Federal Regulations [CFR] 93 Subpart A). Each metropolitan planning area is required to develop an official metropolitan transportation plan pursuant to 23 CFR Part 450. If a potential project

is included in a transportation plan and transportation improvement program (TIP) that conform to the SIP and the CAA Amendments, then the project is already included in the emission budgets developed for the region. Thus, a unique, regional analysis of project emissions would not be required; however, analysis regarding possible localized impacts is still required. The MPO, or the Boon-Clay-Kanawha-Putnam Regional Intergovernmental Council (RIC) in the study area, is responsible for transportation planning and determining regional conformity.

In order for a FHWA/FTA project to be found to conform, regardless of whether it is in a conforming transportation plan or TIP or not, the following criteria and procedures must be followed:

- §93.110 – The conformity determination must be based upon the most recent planning assumptions in force at the time the conformity analysis begins.
- §93.111 – The conformity determination must be based on the latest emission estimation model available.
- §93.112 – Conformity must be determined according to the consultation procedures in 40 CFR 93 Subpart A.
- §93.114 – There must be a currently conforming transportation plan and currently conforming TIP at the time of project approval.
- §93.116 – The project must not cause or contribute to any new localized CO, PM₁₀, and/or PM_{2.5} violations or increase the frequency or severity of any existing CO, PM₁₀, and PM_{2.5} violations.
- §93.117 – The project must comply with any PM₁₀ and PM_{2.5} control measures in the applicable SIP.

Transportation conformity applies to nonattainment and maintenance areas. Since the study area is in maintenance for the 1997 8-hour O₃ standard and is designated as nonattainment of the PM_{2.5} standards, transportation conformity regulations apply. However, the 1997 O₃ NAAQS was revoked for transportation conformity purposes a year after the effective date of designations for the 2008 O₃ NAAQS. As of July 20, 2013, transportation conformity requirements do not apply to the 1997 O₃ NAAQS (77 FR 30160).

This project is part of the 2013-2018 WVDOT STIPs. It is also part of RIC's 2012-2015 TIP and the air quality conformity analysis for the 2040 RIC Long Range Transportation Plan.

2.5 Air Toxics

In addition to the criteria air pollutants for which there are NAAQS, EPA also regulates air toxics. Most air toxics originate from human-made sources, including on-road mobile sources (e.g., cars, trucks, and construction equipment), non-road mobile sources (e.g., airplanes), area sources (e.g., dry cleaners) and stationary sources (e.g., factories, refineries, and power plants). EPA has also recognized emissions of air toxics from mobile sources as a potential environmental and health concern. The interim guidance released by FHWA dated February 2007 requires discussion of Mobile Source Air Toxics (MSATs) in National Environmental Policy Act (NEPA) documents. The guidance was updated in September 2009 and December 2012.

The current guidance on MSATs is FHWA's *Interim Guidance Update on Air Toxic Analysis in NEPA Documents*, released on December 6, 2012. This guidance advises on when and how to analyze MSATs

in the NEPA process for highway projects. This guidance is interim because MSAT science is still evolving. Currently, there are limitations on tools and techniques for evaluating potential project-level health risks from MSAT exposure. FHWA regularly updates the guidance based on new scientific data.

Section 3

Impact Analysis

Impacts of the proposed project to the air quality in the study area are discussed in this section.

3.1 Vehicle Emissions

The impact resulting from a new transportation project ranges from intensifying existing air pollution problems to improving the ambient air quality. Changing traffic patterns are a primary concern when determining the impact of a new roadway or an existing highway facility.

3.1.1 Criteria Pollutants

Motor vehicles emit CO, NO_x, VOC, PM₁₀, PM_{2.5}, SO₂, and Pb (listed in order of decreasing emission rate). Emissions of criteria pollutants as a result of the implementation of the project are discussed below.

Carbon Monoxide

Motor vehicles are considered a main source of CO in the project area (EPA 2011). CO levels measured in West Virginia are well below the NAAQS and, this project is not expected to produce a projected violation of the CO NAAQS.

Projects in attainment areas would still be required to conduct a CO hotspot analysis if the project is expected to affect intersections that are at Level of Service (LOS) D, E, or F or those that would change the LOS of an intersection to D, E, or F due to increased traffic volumes related to the project (40 CFR 93.123). The proposed action is not anticipated to cause adverse impacts on intersections and local air quality, therefore, no additional project-level analysis is required.

Ozone & Nitrogen Dioxide

Motor vehicles are regarded as sources of VOC and NO_x. VOC and NO_x emitted from vehicles are carried into the atmosphere where they react with sunlight to form O₃ and NO₂. Automotive emissions of VOC and NO_x are expected to decrease in the future due to the continued installation and maintenance of pollution control devices on new cars. However, regarding area-wide emissions, these technological improvements may be offset by the increasing number of cars in the area.

The photochemical reactions that form O₃ and NO₂ require several hours to occur. For this reason, the peak levels of O₃ generally occur ten to twenty kilometers (approximately 6 to 12 miles) downwind of the source of VOC emissions. Urban areas as a whole are regarded as sources of VOC, not individual streets and highways. The emissions of all sources in an urban area mix in the atmosphere, and, in the presence of sunlight, this mixture reacts to form O₃, NO₂, and other photochemical oxidants. This project is not expected to cause adverse impact on O₃ or NO₂ concentrations.

Although the project is in a maintenance area for the 1997 8-hour O₃ standard, the 1997 O₃ NAAQS was revoked for transportation conformity purposes as of July 20, 2013. Therefore, the transportation conformity requirements do not apply to the 1997 O₃ NAAQS.

Particulate Matter & Sulfur Dioxide

Motor vehicles are not regarded as significant sources of PM₁₀, PM_{2.5}, and SO₂. Nationwide, highway sources account for less than seven percent of PM emissions and less than two percent of SO₂ emissions. PM₁₀, PM_{2.5}, and SO₂ emissions are predominantly the result of non-highway sources (e.g., industrial, commercial, and agricultural). Because emissions of PM₁₀ and SO₂ from automobiles are very low and current monitored levels are well below the NAAQS, the traffic on the project will not cause air quality standards for PM₁₀ and SO₂ to exceed the NAAQS. However, the study area is in a nonattainment area for PM_{2.5}, therefore transportation conformity regulations must be considered.

Projects in PM_{2.5} nonattainment areas that has a significant number of diesel vehicles, is anticipated to significantly increase the number of diesel vehicles, is anticipated to affect intersections that are LOS D, E, or F, or is anticipated to change the LOS of an intersection to D, E, or F are required to conduct a hotspot analysis (40 CFR 93.123). Projects that involve bus and rail terminals are often subject to this requirement due to increase in diesel use. Facilities with AADT greater than 125,000 with 8 percent or more of that AADT as diesel trucks is considered to be significant (71 FR 12468). The AADT of this project is less than 125,000. The project is also not expected to cause a significant increase in the number of diesel vehicles. Therefore, a PM_{2.5} hotspot analysis is not required.

Lead

Automobiles without catalytic converters can burn regular gasoline. The burning of regular gasoline emits lead as a result of regular gasoline containing tetraethyl lead, which is added by refineries to increase the octane rating of the fuel. Newer cars with catalytic converters burn unleaded gasoline, thereby eliminating lead emissions. Also, the EPA has required the reduction in the lead content of leaded gasoline. The overall average lead content of gasoline in 1974 was approximately 0.53 gram per liter. By 1989, this composite average had dropped to 0.003 gram per liter. The CAA Amendments of 1990 made the sale, supply, or transport of leaded gasoline or lead additives unlawful after December 31, 1995. Because of these reasons, it is not expected that traffic on the proposed project will cause the NAAQS for lead to be exceeded.

3.1.2 Mobile Source Air Toxics

Motor vehicles contribute significantly to emissions of acrolein, benzene, 1,3-butadiene, diesel PM (including diesel exhaust organic gases), formaldehyde, naphthalene and polycyclic organic matter. Of these compounds, FHWA considers diesel PM as the dominant MSAT of concern.

The FHWA has developed a tiered approach for analyzing MSATs in NEPA documents, depending on the specific project circumstances:

- No analysis for projects with no potential for meaningful MSAT effects;
- Qualitative analysis for projects with low potential MSAT effects; or
- Quantitative analysis to differentiate alternatives for projects with higher potential MSAT effects.

The proposed project involves widening of a highway and modifications to interchanges. As shown in **Table 1-1**, the design year AADT for the proposed connection is projected to be less than 140,000 to 150,000 vehicles per day, which is the FHWA criterion for a qualitative analysis; the project is expected to have low potential MSAT effects.

Vehicle mix is not anticipated to change due to this project; therefore, MSATs emitted would be proportional to the vehicle miles traveled (VMT). **Table 3-1** shows the estimated daily VMT for this project. Also, speed may increase due to additional capacity increasing the efficiency of the transportation network.

Table 3-1 Estimated Daily Vehicle Miles Traveled

	Existing (2013)	Design Year (2033)
Project VMT (miles)	263,405	384,306

Note: VMT calculated based on corridor length and AADT from the WVDOT Design Study (Penn 2013).

Emissions will likely be lower than present levels in the design year as a result of EPA's national control programs that are projected to reduce annual MSAT emissions by over 80 percent from 2010 to 2050. Local conditions may differ from these national projections in terms of fleet mix and turn over, VMT growth rates, and local control measures. However, the magnitude of the EPA-projected reductions is so great, even after accounting for VMT growth, that MSAT emissions in the study area are likely to be lower in the future in virtually all locations.

MSAT science is still evolving and the available technical tools do not enable us to predict the project-specific health impacts of the emission changes associated with the alternative evaluated in the Environmental Impact Statement (EIS). Due to these limitations, the following discussion is included in accordance with CEQ regulations (40 CFR 1502.22) regarding incomplete or unavailable information.

In FHWA's view, information is incomplete or unavailable to credibly predict the project-specific health impacts due to changes in MSAT emissions associated with a proposed set of highway alternatives. The outcome of such an assessment, adverse or not, would be influenced more by the uncertainty introduced into the process through assumption and speculation, rather than any genuine insight into the actual health impacts directly attributable to MSAT exposure associated with a proposed action.

The EPA is responsible for protecting the public health and welfare from any known or anticipated effect of an air pollutant. The EPA is in the continual process of assessing human health effects, exposures, and risks posed by air pollutants. Other organizations are also active in the research and analyses of the human health effects of MSAT, including the Health Effects Institute.

The methodologies for forecasting health impacts include emissions modeling; dispersion modeling; exposure modeling; and then final determination of health impacts -- each step in the process building on the model predictions obtained in the previous step. All are encumbered by technical shortcomings or uncertain science that prevents a more complete differentiation of the MSAT health impacts among a set of project alternatives. These difficulties are magnified for lifetime (i.e., 70 year) assessments, particularly because unsupportable assumptions would have to be made regarding changes in travel patterns and vehicle technology (which affects emissions rates) over that timeframe, since such information is unavailable. It is particularly difficult to reliably forecast 70-year lifetime MSAT concentrations and exposure near roadways; to determine the portion of time that people are actually exposed at a specific location; and to establish the extent attributable to a proposed action, especially given that some of the information needed is unavailable.

There are considerable uncertainties associated with the existing estimates of toxicity of the various MSAT, because of factors such as low-dose extrapolation and translation of occupational exposure data to the general population. As a result, there is no national consensus on air dose-response values assumed to protect the public health and welfare for MSAT compounds and, in particular, for diesel PM.

There is also the lack of a national consensus on an acceptable level of risk. The current context is the process used by the EPA as provided by the CAA to determine whether more stringent controls are required to provide an ample margin of safety to protect public health or to prevent an adverse environmental effect for industrial sources subject to the maximum achievable control technology standards, such as benzene emissions from refineries. The decision framework is a two-step process. The first step requires EPA to determine a "safe" or "acceptable" level of risk due to emissions from a source, which is generally no greater than approximately 100 in a million. Additional factors are considered in the second step, the goal of which is to maximize the number of people with risks less than 1 in a million due to emissions from a source. The results of this statutory two-step process do not guarantee that cancer risks from exposure to air toxics are less than 1 in a million; in some cases, the residual risk determination could result in maximum individual cancer risks that are as high as approximately 100 in a million. In a June 2008 decision, the U.S. Court of Appeals for the District of Columbia Circuit upheld EPA's approach to addressing risk in its two-step decision framework. Information is incomplete or unavailable to establish that even the largest of highway projects would result in levels of risk greater than safe or acceptable.

Because of the limitations in the methodologies for forecasting health impacts, any predicted difference in health impacts between alternatives is likely to be much smaller than the uncertainties associated with predicting the impacts. Consequently, the results of such assessments would not be useful to decision makers, who would need to weigh this information against project benefits, such as reducing traffic congestion, accident rates, and fatalities, plus improved access for emergency response, that are better suited for quantitative analysis.

3.2 Construction Emissions

Heavy construction equipment, including excavators, scrapers, graders, rollers, compactors, and pavers, may be used to clear and grub, excavate, grade, and pave for construction of new roadways. Contractors will be responsible for maintaining, repairing, and adjusting all construction equipment to keep them in full satisfactory condition to minimize pollutant emissions. Equipment emissions may be reduced by using newer, lower-emitting equipment, retrofitting older equipment engines, and controlling activity.

Measures should be taken to reduce any fugitive dust generated by construction activities. A dust control plan may be prepared to outline control methods specific to the construction site. Dust control methods may include watering areas of disturbance, covering haul trucks, stabilizing or covering stockpile areas, washing equipment to minimize track out, and reducing speeds on unpaved roads.

Section 4

Conclusions

The study area is located in Putnam County. Putnam County is in attainment of CO, NO₂, SO₂, PM₁₀, and 2008 8-hour O₃ (EPA 2012f). The county is within the Charleston nonattainment area for 1997 and 2006 PM_{2.5} NAAQS. On August 10, 2006, the Charleston area, including Putnam County, was redesignated as in attainment of the 1997 8-hour O₃ standard and the area has an EPA approved maintenance plan. On December 7, 2012, West Virginia requested the redesignation of the Charleston PM_{2.5} nonattainment area. EPA has not redesignated the Charleston PM_{2.5} nonattainment area.

Transportation conformity applies to nonattainment and maintenance areas. However, the 1997 O₃ NAAQS was revoked for transportation conformity purposes as of July 20, 2013, therefore transportation conformity requirements do not apply to the 1997 O₃ NAAQS. This project is part of the 2013-2018 WVDOT STIPs, RIC's 2012-2015 TIP, and the air quality conformity analysis for the 2040 RIC Long Range Transportation Plan.

The project does not involve a significant number of diesel vehicles and is not anticipated to significantly increase the number of diesel vehicles, affect intersections that are LOS D, E, or F, or change the LOS of an intersection to D, E, or F. Therefore, the project would not be required to conduct a project-level hotspot analysis for CO or PM_{2.5}.

No significant MSAT impacts are anticipated from this project. Air toxics analysis is a continuing area of research. At this time, the tools and techniques for assessing project-specific health outcomes as a result of lifetime MSAT exposure remain limited.

Section 5

References

“Air Quality Designations for the 2010 Sulfur Dioxide (SO₂) Primary National Ambient Air Quality Standard.” Federal Register 78 (5 August 2013): 47191-47205.

Boon-Clay-Kanawha-Putnam Regional Intergovernmental Council. 2012. Final Transportation Improvement Program FY 2012-2015. March.

Federal Highway Administration (FHWA). 2012. Interim Guidance Update on Mobile Source Air Toxic Analysis in NEPA. December. Available online at: http://www.fhwa.dot.gov/environment/air_quality/air_toxics/policy_and_guidance/aqintguidmem.cfm [Accessed on August 5, 2013].

“Implementation of the 2008 National Ambient Air Quality Standards for Ozone: Nonattainment Area Classifications Approach, Attainment Deadlines and Revocation of the 1997 Ozone Standards for Transportation Conformity Purposes.” Federal Register 77 (21 May 2012): 30160-30171.

Penn, Elwood. 2013. *Memorandum to Dirar Ahmad on I-64 Design Study/Crooked Creek to Nitro, Putnam County*. June 5.

“PM_{2.5} and PM₁₀ Hot-Spot Analyses in Project-Level Transportation Conformity Determinations for the New PM_{2.5} and PM₁₀ National Ambient Air Quality Standards.” Federal Register 71 (10 March 2006): 12468-12511.

“Primary National Ambient Air Quality Standard for Sulfur Dioxide.” Federal Register 75 (22 June 2010): 35520-35603.

United States Environmental Protection Agency (EPA). 2003. Ozone: Good Up High, Bad Nearby Brochure. EPA-451/K-03-001. Available online at: <http://epa.gov/airquality/ozonepollution/pdfs/ozonegb.pdf> [Accessed on August 5, 2013].

EPA. 2009. Ozone and Your Health Brochure. EPA-456/F-09-001. Available online at: <http://www.epa.gov/airnow/ozone-c.pdf> [Accessed on August 5, 2013].

EPA, 2011. Air Emission Sources Homepage. September 7. Available online at: www.epa.gov/air/emissions/index.htm. [Accessed on August 5, 2013].

EPA. 2012a. Carbon Monoxide Health Effects Homepage. December 10. Available online at: <http://www.epa.gov/airquality/carbonmonoxide/health.html> [Accessed on August 5, 2013].

EPA. 2012b. Lead in Air Homepage. April 12. Available online at: <http://www.epa.gov/airquality/lead/> [Accessed on August 5, 2013].

EPA. 2012c. Lead Health Effects Homepage. March 13. Available online at: <http://www.epa.gov/airquality/lead/health.html> [Accessed on August 5, 2013].

- EPA. 2012d. Sulfur Dioxide Health Effects. July 12. Available online at: <http://www.epa.gov/airquality/sulfurdioxide/health.html> [Accessed on August 5, 2013].
- EPA. 2012e. National Ambient Air Quality Standards (NAAQS) Homepage. December 14. Available online at: <http://www.epa.gov/air/criteria.html> [Accessed on August 5, 2013].
- EPA. 2012f. The Green Book Nonattainment Areas for Criteria Pollutants. December 14. Available online at: <http://www.epa.gov/oaqps001/greenbk/index.html> [Accessed on August 5, 2013].
- EPA. 2013a. NO₂ Health Effects Homepage. February 14. Available online at: <http://www.epa.gov/airquality/nitrogenoxides/health.html> [Accessed on August 5, 2013].
- EPA. 2013b. Particulate Matter (PM) Basic Information Homepage. March 18. Available online at: <http://www.epa.gov/airquality/particlepollution/basic.html> [Accessed on August 5, 2013].
- EPA. 2013c. Particulate Matter (PM) Health. March 18. Available online at: <http://www.epa.gov/airquality/particlepollution/health.html> [Accessed on August 5, 2013].
- EPA. 2013d. AirData Monitor Values Report. May 3. Available online at: http://www.epa.gov/airdata/ad_rep_mon.html [Accessed on August 5, 2013].
- West Virginia Department of Environmental Protection (WVDEP). 2011. Letter to US EPA Region 3 Regarding West Virginia Area Designations Under the June 2010 Sulfur Dioxide NAAQS. May 23.
- WVDEP. 2012. Redesignation Requests and Maintenance Plans for the Charleston, WV Nonattainment Area with Respect to the 1997 and 2006 PM_{2.5} National Ambient Air Quality Standards (NAAQS). October.
- West Virginia Department of Transportation (WVDOT). 2013. Statewide Transportation Improvement Program 2013-2018. April 24.
- WVDOT. 2013. I-64 Widening and Improvements Informational Workshop Public Meeting Handout. For meeting at Rock Branch Elementary School on May 20, 2013.

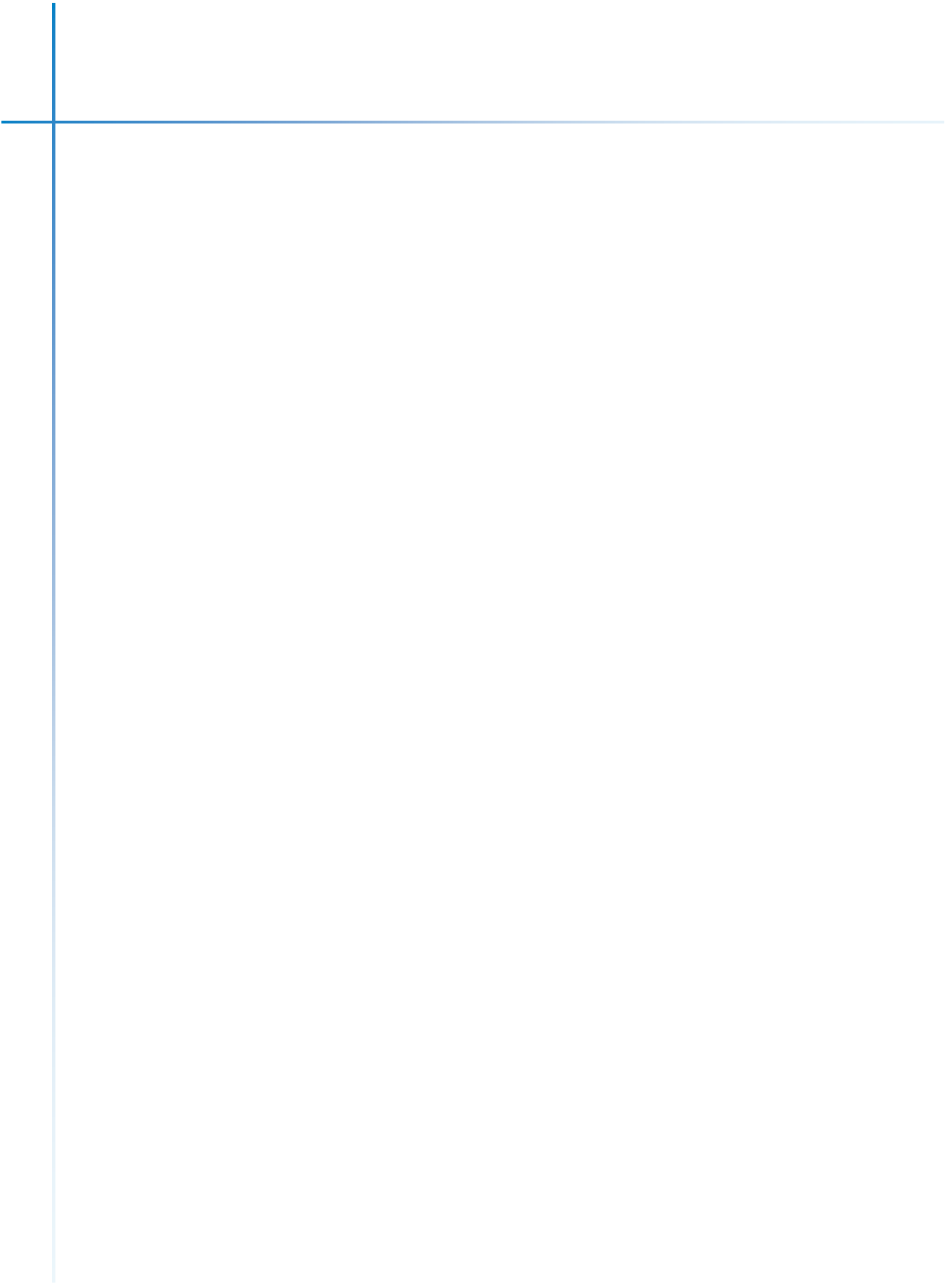

Attachment B
Addendum

ATTACHMENT B: EA ADDENDUM

This addendum addresses several topics that require clarification/elaboration since completion of the EA, including:

- Wetland and Stream Data Sets and Impacts
- U.S. Coast Guard Coordination
- Contamination Issues
- Indirect and Cumulative Impacts

Wetland and Stream Data Sets and Impacts

In a letter dated June 21, 2016 (see Attachment C), EPA commented that it wasn't clear which stream and wetland data set was used to calculate impacts for the project – desktop data or field data. In addition, the West Virginia Division of Natural Resources stated that the EA lacks sufficient detail to offer substantive comments regarding compensatory mitigation or recommended permit conditions but acknowledged that these details are forthcoming with the 401 Water Quality Certification permitting process.

To clarify, there are two sets of impact numbers provided in Section 3.13.3 of the EA – the lower numbers are based on desktop delineation and the higher numbers are based on field investigations. However, the field investigation estimates are conservatively high since they include all streams and wetlands within the area of potential effect for all of the alternatives, which extends beyond the direct impact areas associated with the project. Direct impact areas based on field investigations were not specifically quantified for EA purposes because they are dependent on the final project design. The field investigations were included in the EA since they provide a quality assessment of each stream and wetland, which will also be used to support the permit applications. During permitting, the geographical impacts to each stream or wetland will be calculated based upon the construction limits of the preferred alternative. The impact quantities combined with the quality assessment will then be used to determine appropriate mitigation strategies.

EPA also noted that there are inconsistencies in aquatic impact estimates presented in the EA. The linear feet of perennial stream should be 6,177 linear feet instead of 5,497 linear feet in the third line on page 3-19 of the EA. These estimates are based on field delineation within the study area and are conservatively high since they include areas outside the footprint of the preferred alternative.

The impact values presented in Section 3.13.4 were based on a desktop delineation of National Hydrography Dataset (NHD) streams and wetlands located within the disturbed area of the preferred alternative. Figure 3-6 in the EA shows this data. The desktop delineation only documented the occurrence of these streams, but did not consider that these streams were previously impacted by the original construction of I-64. The field delineations show that the actual impacts are 150 linear feet of streams and 1.7 acres of wetlands. The differences in the

stream lengths and the wetland area are caused by the inaccuracies of the NHD data versus the field data.

U.S. Coast Guard Coordination

Another item that was not fully discussed in the EA is the additional U.S. Coast Guard (USCG) coordination regarding pier placement for the new bridge over the Kanawha River.

Per letter dated November 7, 2013 (see Appendix A of the EA), the USCG will require that the new bridge construction meet or exceed the clearances provided by the existing structure. The vertical clearance of the existing bridge is 65 feet above pool stage and the horizontal clearance is 548.5 feet. Future pier placement will require USCG review as some responses from the marine industry indicate a desire to move the right descending navigation pier closer to the river bank and away from the middle of the river. The current plan is to place piers in the same locations, but WVDOH will coordinate with the USCG as design progresses. If pier location changes, it will not affect the preferred alternative; it will only affect the bridge type, which will be determined during final design.

Contamination

The I-64 widening project is located in close proximity to several hazardous material remediation sites. These sites are located along both sides of I-64 on the eastern Kanawha River Bridge approach. The WVDOH and FHWA have coordinated this project through the USEPA, the WVDEP and the USACE along with their consultants regarding the location of the remediation work and the potential to disturb sediments during bridge construction activities. The earliest coordination occurred with the USACE through a letter dated July 31, 2013. Their recommendation was to communicate with USEPA and Solutia concerning the construction of the remediation features. The USACE also recommended minimizing the disturbance to river sediments and to further communicate with the Chief of Waterways section because of the potential effect on navigation and dredging.

Further coordination with USEPA and Solutia resulted in a meeting on February 26, 2014 with representatives of WVDOH, WVDEP, USEPA, USACE, Solutia, Potesta & Associates and TRC Engineers. During the meeting Solutia defined their work as limited to the north side of I-64 only, and that they were not involved in the old Nitro City Dump. Plans were presented by Potesta, the engineer for the remediation work, which showed the location of slurry walls and piping. There was also a separate project conducted by Monsanto that was located on the riverbed. Additionally, Potesta completed a MM-109 permit for a pipe under abutment 1. There is also an underground electric service which connects to a pump station near the northern R/W line and abandoned industrial sewers and pump station under the Donald Legg Bridge near abutment 1. These sewers, which are made of vitreous clay, may have hazardous residue in them. At the time of the February 26, 2014 meeting, the remediation features on the Solutia Site were under construction. This construction has now been completed.

The geotechnical core drilling required for the design of the project will require coordination with WVDEP to determine the location of previous core holes. Additionally, this work will require a right-of-entry to access the area.

Per WVDEP's letter dated May 23, 2016 (see Attachment C), a concern was expressed regarding the disturbance of sediment in the Kanawha River under the proposed bridge expansion. The preferred alternative will not impact any hazardous waste sites that have been identified except for the contamination contained in the sediments from the Kanawha River. Construction will remain within the existing WVDOH ROW in the Nitro area and will be designed to avoid disturbance of the Solutia Nitro Site and other known hazardous waste sites. At a meeting held October 21, 2016 with the WVDEP it was confirmed that Monsanto, the WVDEP and USEPA are currently working on a remediation plan for the contamination contained within river sediments. It was also agreed at this meeting that the WVDOH will coordinate its design through the WVDEP to accommodate any remediation of the river that is currently being designed and will coordinate the final design of the new bridge with the WVDEP to minimize any further spread of the contamination or changes to their proposed remediation.

Because of the known hazardous waste sites in the vicinity of the project foot print and the contamination of the river, the WVDOH is currently performing a Phase II Environmental Site Assessment to identify any unknown contamination that may lie within the existing right-of-way and in the river that may be affected by the project. If it is determined that contamination does occur within the project footprint, a remediation plan will be developed during final design in coordination with the WVDEP to avoid the spread of the contamination and to properly handle any hazardous materials that are encountered.

The final design of the project will contain provisions for sediment handling to minimize disturbance of potentially contaminated material that could be affected by construction of the bridge piers and abutment. There will also be continued discussion between WVDOH, WVDEP, USEPA, Solutia, Monsanto and their consultants as design progresses.

If it is determined that no contamination exists in the WVDOH right-of-way, the contractor will develop a Hazardous Materials Contingency Plan (HMCP), in coordination with the WVDEP, to include standard construction measures required by federal, state, and local policies for hazardous materials, removal of onsite debris, and confirmation of presence of pipelines on-site.

Indirect and Cumulative Impacts

In a letter dated June 21, 2016 (see Attachment C), EPA commented that the EA did not present enough information to evaluate indirect and cumulative impacts. The widening project will lead to minor additional right-of-way acquisition and conversion of undeveloped lands to a transportation use. However, the project is not proposed to support a new, expanded, or substantial change in current or planned future development or land use. Instead, the need for improvements is based on existing traffic operations that are expected to worsen due to a general growth of traffic that is not related to a specific development. Therefore, cumulative impacts are expected to be insignificant.

Indirect impacts to surface waters during construction will be controlled through implementation of appropriate erosion and sedimentation measures. In addition, as noted above, more accurate impact estimates will be made during final design and will be reflected in mitigation plans for terrestrial and aquatic resources. Any future actions that may impact aquatic resources or federally listed species will be reviewed separately under the Clean Water Act and the Endangered Species Act, as required.

The preferred alternative is expected to contribute to incremental impacts when considered together with overall cumulative effects of past and future actions. While it may result in conversion of land use, particularly at the interchanges, the preferred alternative is anticipated to have an overall positive impact on the regional economy by improving mobility. Considered along with other planned developments and transportation projects, impacts should be limited. The preferred alternative is consistent with the MPO's long range transportation plan for the area.

Attachment C

May 17, 2016 Public Meeting Handout and Comments
Received During Comment Period

Informational Workshop Public Meeting

I-64 Widening and Improvements Putnam County, WV



**West Virginia Department of Transportation
Division of Highways in cooperation with the Federal
Highway Administration**

**State Project U340-64-41.37
Federal Project NH-0641(318)**



**Rock Branch Elementary School
4616 1st Avenue
Nitro, WV**

**Tuesday, May 17, 2016
4:00pm to 7:00pm**

I-64 Widening and Improvements
STATE PROJECT U340-64-41.37
FEDERAL PROJECT NH-0641(318)

PURPOSE OF TODAY'S MEETING

The purpose of this Informational Workshop Public Meeting is to make available the approved Environmental Assessment and provide information on the preferred Alternative, Downstream Alternate 4 for the I-64 Widening and Improvement Project located in Putnam County. This project includes the construction of a new bridge across the Kanawha River between the St. Albans and Nitro Interchanges.

Environmental studies have been conducted by the WVDOH in conjunction with the Federal Highways Administration (FHWA) to fulfill requirements set forth in the National Environmental Policy Act of 1969 (NEPA) and Section 106 of the National Historic Preservation Act. Today's meeting will present the approved Environmental Assessment (EA) and also other project related information. Copies of the EA are available upon request.

WVDOH Right-of-Way representatives are available to answer your questions regarding any right-of-way acquisitions.

PROJECT DESCRIPTION

The I-64 Widening and Improvement Project will complete the six-lane typical section for I-64 between the US 35 Interchange to the west and the Nitro Interchange to the East. The project includes the construction of a bridge parallel to the existing Donald M. Legg Memorial Bridge across the Kanawha River.

The Donald M. Legg Memorial Bridge carries Interstate Route 64 over the Kanawha River, WV Route 817, and the CSX Railroad, is a three-span through cantilever truss bridge built in 1962. The overall length of the bridge is approximately 1400 feet with a 562.5-foot long main span. The bridge accommodates four (4) lanes of interstate traffic.

There are two interchanges, St. Albans (Exit 44) and Nitro (Exit 45), which will be affected by the proposed construction. The St. Albans Interchange connects to WV 817. The Nitro Interchange connects to WV 25 or 1st Avenue in Nitro.

Interstate 64 annual average daily traffic volumes are estimated at 69,500 vehicles per day, based on 2013 traffic volumes. Projected annual average daily traffic volumes using Interstate 64 for 2033 are estimated at 101,400 vehicles under the build or no build alternative.

Eight (8) alternatives were developed to meet the capacity, traffic operations, and safety needs of the project while continuing to support growth and economic development within the project area.

All of the alternatives include the western widening section, which utilizes the median to provide an additional lane in each direction. The Nitro interchange will be adjusted to accommodate the six-lane interstate, but will retain its current partial cloverleaf configuration.

The development of the eight (8) alternatives addressed building a new four-lane bridge either upstream or downstream from the existing bridge. They also addressed a reconfiguration of the existing St. Albans Interchange to provide a more efficient flow of traffic. All of the alternatives provide an auxiliary lane between the St. Albans and Nitro interchanges. This lane allows a safer merge condition by providing a dedicated lane to accommodate entrance and exit ramp traffic.

As a result of the environmental studies and comments from the previous public workshop on May 20, 2013, Downstream Alternate 4, which is a flyover interchange configuration, was chosen as the Preferred Alternative. This alternative provides a free-flow traffic configuration. It greatly reduces the potential for backups when compared to the existing interchange, because it eliminates two stop controlled movements.

The configuration includes a flyover bridge for the westbound exit ramp located approximately 75 feet west of the existing overpass bridge. The eastbound entrance ramp includes a flyover located about 500 feet east of the existing overpass bridge. Eastbound exiting traffic will be accommodated by a 700-foot deceleration lane, and westbound entrance traffic will be accommodated by a 1,500-foot acceleration lane. The westbound exiting traffic and the eastbound entrance traffic will be accommodated by the proposed auxiliary lanes.

This alternative has the least construction impacts because the flyover ramps have a greater offset from the mainline interstate. A significant portion of the project can be constructed without affecting traffic. The western widening section, and the Nitro Interchange will require traffic phasing to accommodate the proposed construction. Any lane closures on the interstate will be allowed only during night-time hours between 8:00 pm and 6:00 am.

Downstream Alternate 4 would require 312,601 square feet of controlled access ROW, 8,991 square feet of non-controlled access ROW and 11,515 square feet of temporary construction easements. **Total project cost is \$125.5 million**

CURRENT PROJECT SCHEDULE

- Public Information Workshop.....May 17, 2016**
- Public Meeting Comments Due By.....June 21, 2016**
- *Current Environmental Clearance/FHWA NEPA Document Approval.....Summer 2016**
- *Right of way acquisition to begin.....Fall 2016**
- *Expected Construction Start Date.....Spring 2017**

***Dates are subject to change**

COMMENTS

Please send written comments on or before Tuesday, June 21, 2016 to:

**Mr. Raymond J. Scites, P.E., Director, Engineering Division
West Virginia Division of Highways
1334 Smith Street
Charleston, West Virginia 25301**

**Project Information and Comment Sheets can be found online at our web page:
<http://go.wv.gov/dotcomment>
Click on “Comment on Engineering Project”, then “Open”,
And then click on “I-64 Widening and Improvements”.**

DATE:

Mr. RJ Scites, P.E.
Director, Engineering Division
West Virginia Division of Highways
1334 Smith Street
Charleston, West Virginia 25301

DATE: Thursday, May 17, 2016 **LOCATION:**
Rock Branch Elementary School
SUBJECT: INFORMATIONAL WORKSHOP PUBLIC MEETING
PROJECT: I-64 Widening and Improvements
U340-64-41.37
NH-0641(318)
Putnam County

COMMENTS DUE BY Tuesday, June 21, 2016

Please consider the following comments:

(Please print the following information)

NAME:

ADDRESS:

ORGANIZATION (IF ANY):

How did you hear about the Informational Workshop Public Meeting?

Project Information and Comment Sheets

Can be found online at our WVDOH Website at <http://go.wv.gov/dotcomment>.

Under Engineering Projects, Open, and then click I-64 Widening and Improvements.

Date: May 17, 2016

Impact Category		Downstream Alternate 4
Engineering		
Prelim. Length of Improvements	Feet	20,011
	Miles	3.79
Roadway Configuration		6- (12' Lanes) - 6.85' Inside Shoulders - 10' Outside Paved Shoulders - 12' Total Shoulder Width
Bridge Configuration	Eastbound (Existing Bridge)	4 (12' Lanes) 3-thru lanes 1-auxiliary lane.
	Westbound (Proposed Bridge)	4 (12' Lanes) 3-thru lanes 1-auxiliary lane.
Horizontal Geometry (Minimum Radius Used) 70 mph Design Speed		2291'
Design Exceptions Required		6.85' Median Shoulder Width (12' recommended)
		469' Stopping Sight Distance (730' recommended)
Bridge Geometry (Length/Width)		Existing Bridge = 1400' bridge length, 562.5' Main Span with 375' anchor spans, and an additional 78' approach spans. Existing Bridge Clear Width = 64.25', New Bridge Clear Width = 66'
Financial / Costs		
Estimated Project Costs		\$125.5 Million
Traffic Operations		
Number of Local Roadways Severed		None
Safety Constraints / Impacts		Improves Safety with the addition of an auxiliary lane between the St. Albans and Nitro Interchanges and eliminating stop conditions at the St. Albans Interchange.
Human Environment		
Historic Resource Impacts		No Adverse effect on Historic Resources
Archaeological Sites		No Adverse effect on Archaeological Sites
Surface Water Resources		2365 LF of Streams, 0.08 Acres of Wetlands
Industrial Facilities Impacts (e.g. Chemical Plant)		0
Commercial Facilities impacts (e.g. Businesses)		0
Residential Displacement (# houses)		0
Billboard (# structures)		0
Physical Impacts		
Potential Hazard Waste Site(s)		Project will be contained within existing R/W in vicinity of Nitro Solution Site
Major (Public) Utility Conflicts / Impacts		No
Railroad Involvement		CSX Transportation is located under the Kanawha River Bridge

I-64 Widening Crooked Creek to Nitro (40th St.)

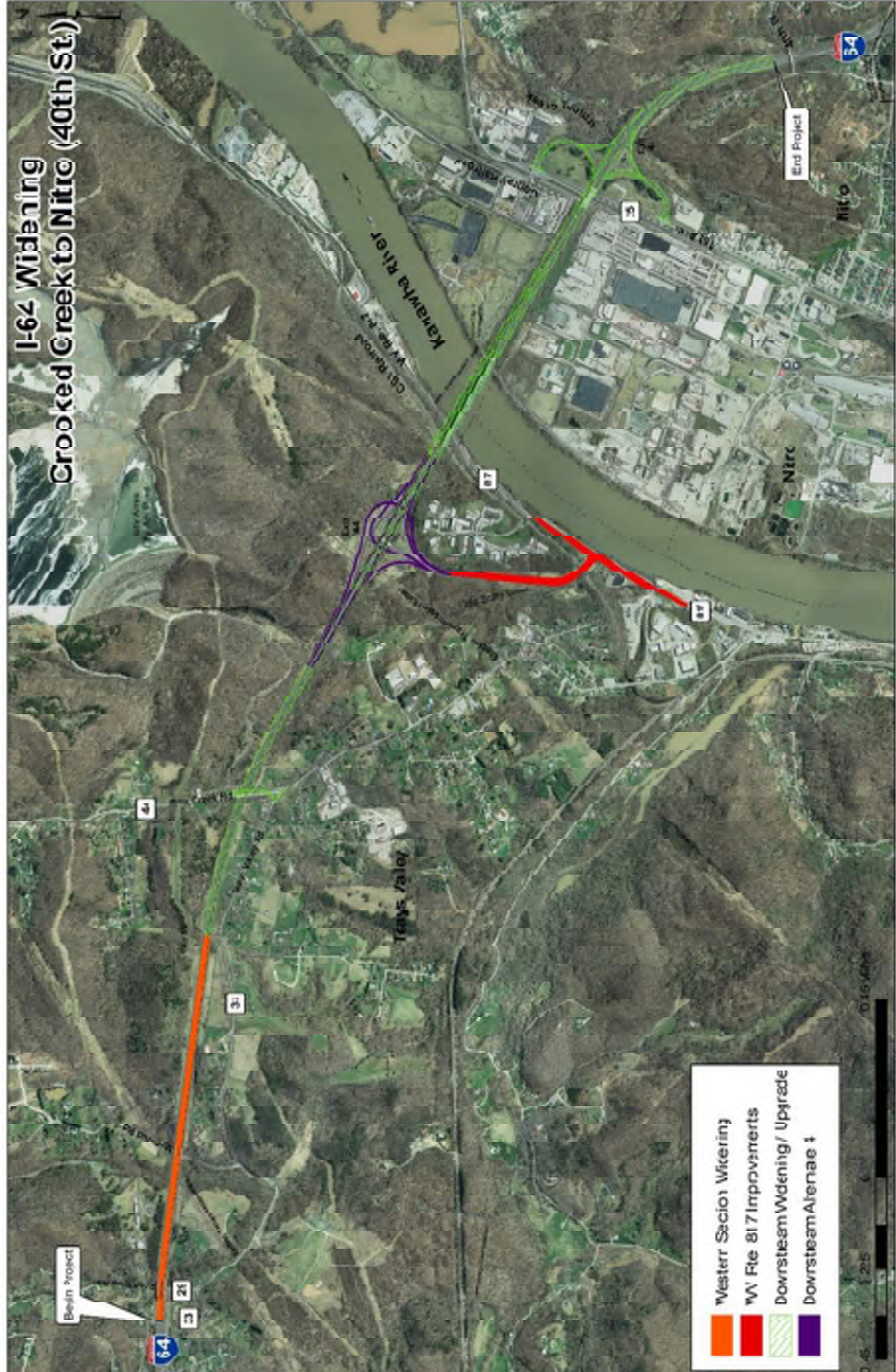

DATE	BY	CHKD	APP'D
10/20/00	J. W. HARRIS	J. W. HARRIS	J. W. HARRIS
10/20/00	J. W. HARRIS	J. W. HARRIS	J. W. HARRIS
10/20/00	J. W. HARRIS	J. W. HARRIS	J. W. HARRIS

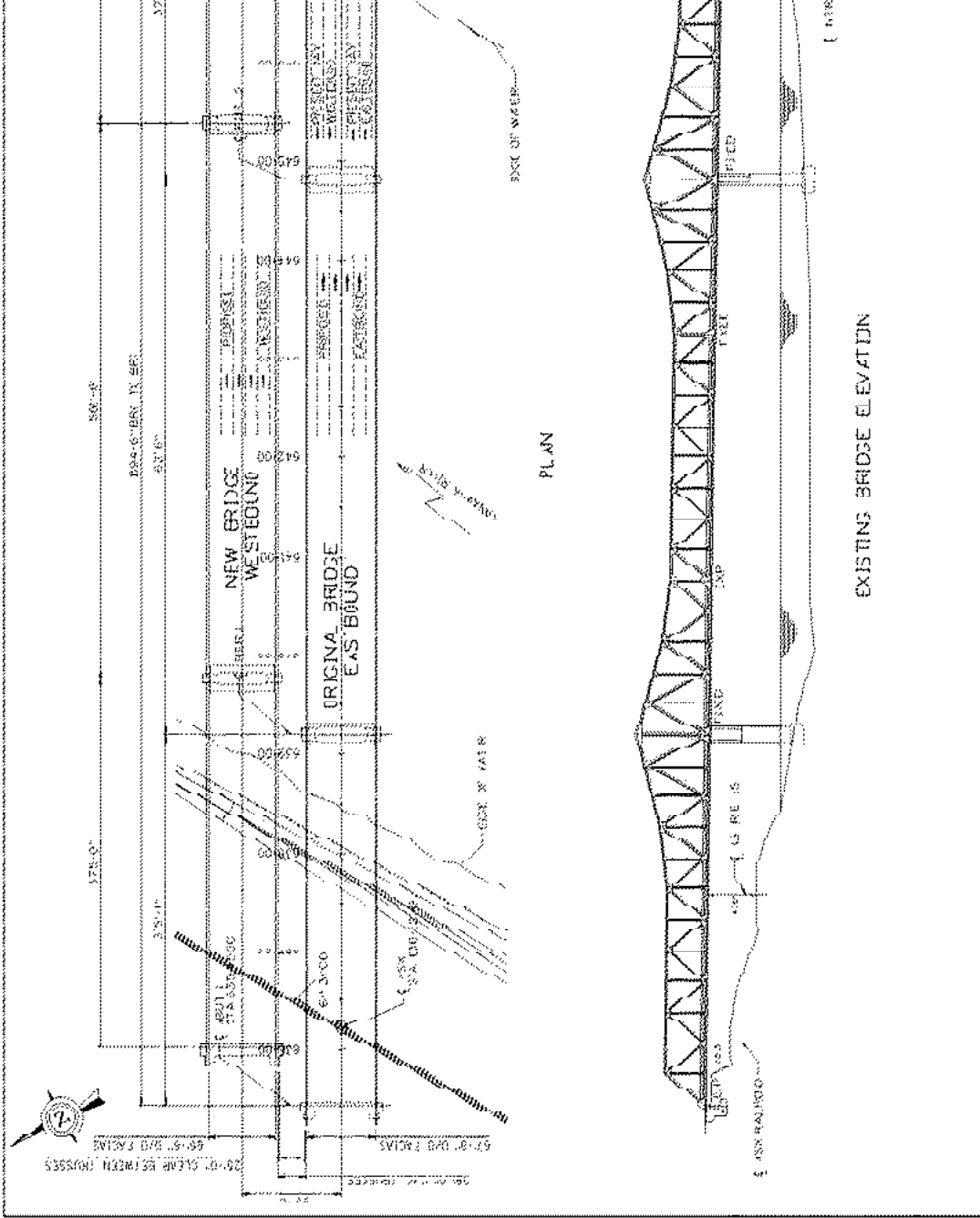

PLAN

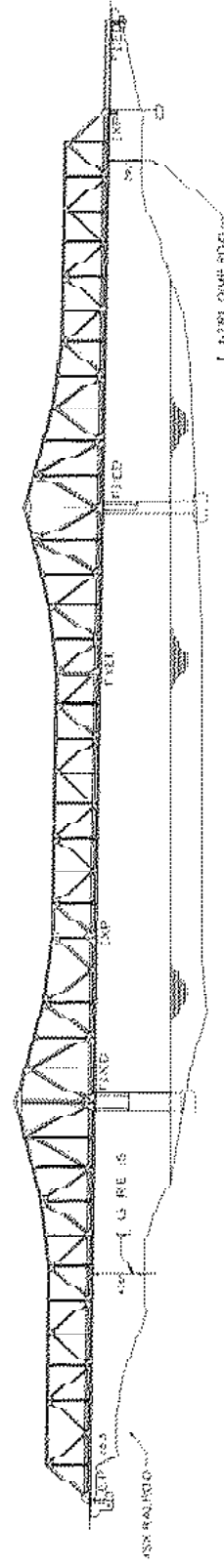

EXISTING BRIDGE ELEVATION

REV. NO.	DATE	BY	CHKD	APP'D	DESCRIPTION
1					
2					
3					
4					

DESIGN NO.	2:34
SHEET	4 OF 12

1-64 BRIDGE OVER
KANAWHA RIVER
2 LTRD

STEINBLAU
ENGINEERS
CHARLOTTE, N.C.

WEST VIRGINIA
DEPARTMENT OF TRANSPORTATION
DIVISION OF HIGHWAYS

PROJECT NO.
CONTRACT NO.
SECTION NO.
SHEET NO.



Downstream Alternative 4

- Downstream Widening Upgrade
- Downstream Alternative 4



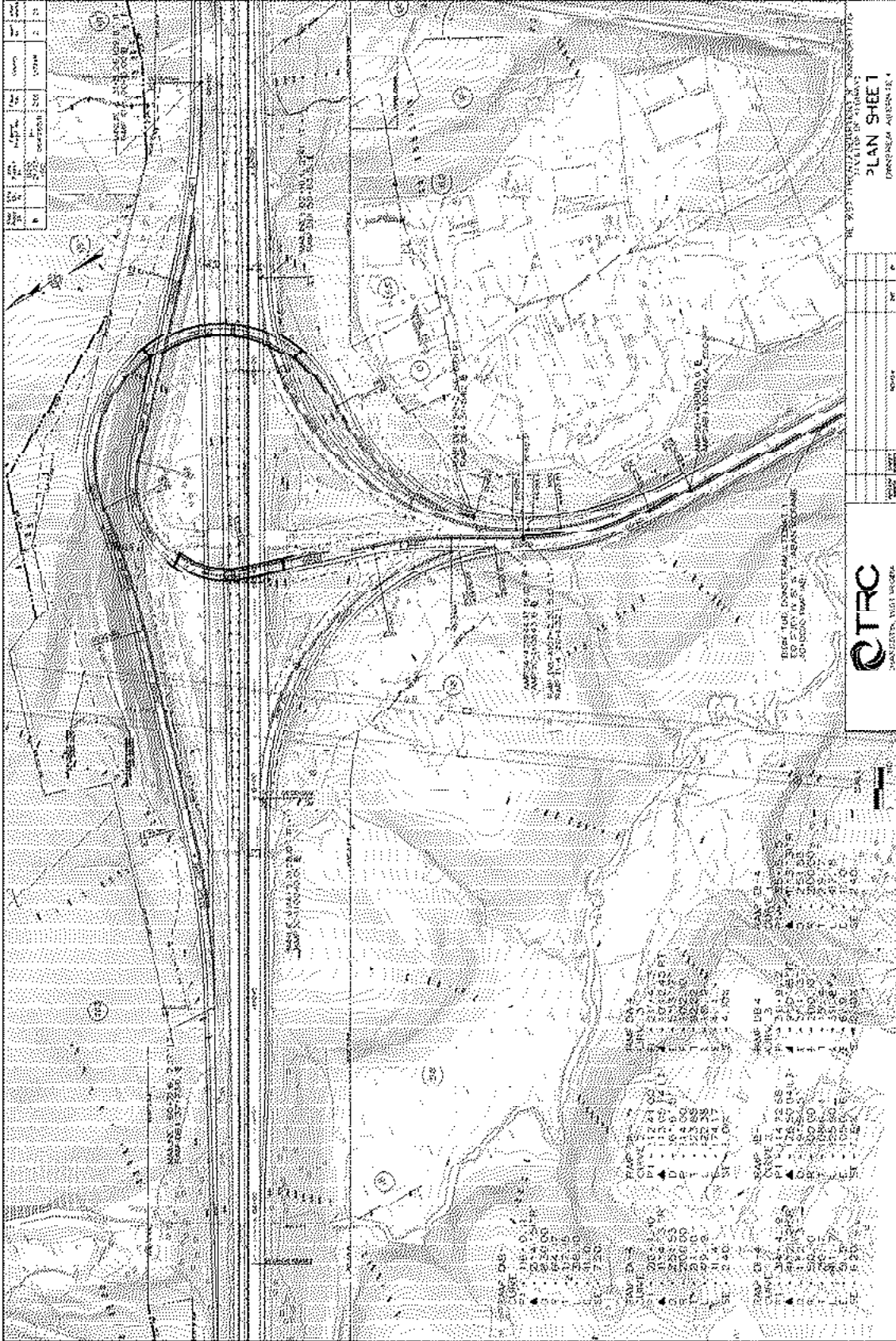

NO.	DESCRIPTION	DATE	BY	CHKD.
1	ISSUED FOR CONSTRUCTION	10/1/00	J. W. HARRIS	J. W. HARRIS
2	ISSUED FOR CONSTRUCTION	10/1/00	J. W. HARRIS	J. W. HARRIS
3	ISSUED FOR CONSTRUCTION	10/1/00	J. W. HARRIS	J. W. HARRIS
4	ISSUED FOR CONSTRUCTION	10/1/00	J. W. HARRIS	J. W. HARRIS
5	ISSUED FOR CONSTRUCTION	10/1/00	J. W. HARRIS	J. W. HARRIS
6	ISSUED FOR CONSTRUCTION	10/1/00	J. W. HARRIS	J. W. HARRIS
7	ISSUED FOR CONSTRUCTION	10/1/00	J. W. HARRIS	J. W. HARRIS
8	ISSUED FOR CONSTRUCTION	10/1/00	J. W. HARRIS	J. W. HARRIS
9	ISSUED FOR CONSTRUCTION	10/1/00	J. W. HARRIS	J. W. HARRIS
10	ISSUED FOR CONSTRUCTION	10/1/00	J. W. HARRIS	J. W. HARRIS



THE WEST VIRGINIA STATE UNIVERSITY PROJECT
 PLAN SHEET 1
 CHARLESTON, WEST VIRGINIA

NO.	DESCRIPTION	DATE	BY	CHKD.
1	ISSUED FOR CONSTRUCTION	10/1/00	J. W. HARRIS	J. W. HARRIS
2	ISSUED FOR CONSTRUCTION	10/1/00	J. W. HARRIS	J. W. HARRIS
3	ISSUED FOR CONSTRUCTION	10/1/00	J. W. HARRIS	J. W. HARRIS
4	ISSUED FOR CONSTRUCTION	10/1/00	J. W. HARRIS	J. W. HARRIS
5	ISSUED FOR CONSTRUCTION	10/1/00	J. W. HARRIS	J. W. HARRIS
6	ISSUED FOR CONSTRUCTION	10/1/00	J. W. HARRIS	J. W. HARRIS
7	ISSUED FOR CONSTRUCTION	10/1/00	J. W. HARRIS	J. W. HARRIS
8	ISSUED FOR CONSTRUCTION	10/1/00	J. W. HARRIS	J. W. HARRIS
9	ISSUED FOR CONSTRUCTION	10/1/00	J. W. HARRIS	J. W. HARRIS
10	ISSUED FOR CONSTRUCTION	10/1/00	J. W. HARRIS	J. W. HARRIS

Agency/Tribe Comments

The Culture Center

Department of Environmental Protection

Division of Natural Resources

Eastern Shawnee Tribe

Environmental Protection Agency

General Public Comments

Melissa Adkins

Norse Angus

Ronald Bonecutter

Beth Boyd

JB Caldwell

John and Kay Goetz

Gary Graley

Steve Henry

Kay Hillabold

Barbara Hutchison-Smith

Cheryl Mowrer

Katosha Noe

Brian Powell

Jaime Simmons

R. Nathan Wills



25 May 2016

Mr. Ben L. Hark
Environmental Section Head
Engineering Division
West Virginia Department of Highways
1334 Smith Street
Charleston, West Virginia 25305

RE: I-64 Widening Project
State Project U340-64-41.3 Federal Project NH-0641(318)
FR# 13-711-PU-5

Dear Mr. Hark:

We have reviewed the Environmental Assessment (EA) for the Broad Run Expansion Project. As required by Section 106 of the National Historic Preservation Act (NHPA), as amended, and its implementing regulations, 36 CFR 800: "Protection of Historic Properties," we submit our comments.

Our previous correspondence and comments are reported correctly in the EA. We note the inclusion of the Memorandum of Agreement signed by all parties except the Advisory Council for Historic Preservation (ACHP). We note there is no correspondence of them declining to sign. Please add their correspondence or a final MOA with their signature to the final document. No further consultation is necessary regarding architectural resources; however, we ask that you contact our office if your project should change.

We appreciate the opportunity to be of service. If you have questions regarding our comments or the Section 106 process, please contact Ernest Blevins, Structural Historian, at (304) 558-0240.

Sincerely,

Susan M. Pierce
Deputy State Historic Preservation Officer

SMP/EEB

The Culture Center
1900 Kanawha Blvd., E.
Charleston, WV 25305-0300

Randall Reid-Smith, Commissioner

Phone 304.558.0220 • www.wvculture.org
Fax 304.558.2779 • TDD 304.558.3562

EEQIAA Employer





MAY 25 2016

west virginia department of environmental protection

West Virginia Department of Environmental Protection
Division of Land Restoration
Office of Environmental Remediation
601 57th Street, SE
Charleston, WV 25304
304-926-0499

Earl Ray Tomblin, Governor
Randy C. Huffman, Cabinet Secretary
www.dep.wv.gov

May 23, 2016

R.J. Crites, PE
WV Division of Highways
Engineering Division
1334 Smith Street
Charleston, WV 25301

Subject: I-64 Six Lane Widening Crooked Creek to Nitro, Putnam County Environmental Assessment

Mr. Crites,

I have received the latest version of the Environmental Assessment (EA) dated April 16 2016. After review of the document I have some concerns of possible environmental impacts associated with Superfund sites in the immediate area. An original concern was noted by a former Program Manager with West Virginia Department of Environmental Protection, Division of Land Restoration Office of Environmental Remediation (WVDEP-DLR-OER) Don Martin in an e-mail correspondence with Ben Hark (Appendix A of EA). He then forwarded the communications to Charlie Armstead because Mr. Martin retired. Since that time, Charlie Armstead has retired and I have become Program Manager for WVDEP-DLR-OER. During these transitions, few, if any, communications have been passed along.

Preferred Downstream Alternative #4 claims to have no impact on contaminated sites. However, the stretch of the Kanawha River that runs through the project area is considered a Superfund Site under the Comprehensive Environmental Response, Compensation, and Liability Act of 1980 (CERCLA) and The National Oil and Hazardous Substances Pollution Contingency Plan (NCP). The Kanawha River is considered part of a Superfund site because of dioxins released from Superfund sites in the area.

I would like to request an onsite meeting with representatives who are knowledgeable of the project and can answer any questions I may have on the construction plans for the site. I am mainly concerned with the disturbance of the sediment in the Kanawha River under the bridge expansion.

Page 2

If you have any questions or can provide information that would eliminate the need for a site visit, please contact me at 304-389-7596 or via email at: jason.s.mcdougal@wv.gov

Sincerely,



Jason S McDougal
OER Program Manager

I-64 -6 Lane
5/23/16

cc: Patricia Hickman, Director, DLR
John Dempsey, Asst. Director, DLR, OER



DIVISION OF NATURAL RESOURCES

Wildlife Resources Section

Operations Center

P.O. Box 67

Elkins, West Virginia 26241-3235

Telephone (304) 637-0245

Fax (304) 637-0250

Earl Ray Tomblin
Governor

Robert A. Fala
Director

June 28, 2016

Mr. R.J. Scites, PE
Engineering Division
West Virginia Division of Highways
1334 Smith Street
Charleston, WV 25301

RE: I 64 Six Lane Widening Crooked Creek to Nitro, Putnam County

Dear Mr. Scites,

The West Virginia Division of Natural Resources (WVDNR), Wildlife Resources Section (WRS), has reviewed the West Virginia Department of Transportation Division of Highways (WVDOH) Environmental Assessment (EA) Interstate 64 project. The project proposes widening 3.79 miles of I-64 in Putnam County from US 35 interchange at Crooked Creek (Exit 40) to east of the SR 25 interchange at Nitro (Exit 45) from four to six lanes. Ten bridges will be replaced or widened and nine additional structures will be reinforced, replaced, and or extended. This project is necessary to accommodate the increased traffic in the region, improve traffic volume capacity, enhance safety, and support growth and economic development in the area.

The WVDNR WRS offers the following comments for your consideration. The EA adequately acknowledges the significant aquatic resources in the project area and of the Kanawha River and potential impacts that may occur as result of the proposed project. Eight possible alternatives were examined in the EA. Alternative 4 was selected by WVDOH as the preferred alternative. WRS has reviewed the projected environmental impacts associated with each of the proposed alternatives and does not object to the selected preferred alternative.

The EA lacks sufficient detail to offer substantive comments concerning possible compensatory mitigation obligations or recommended permit conditions. These details will be forthcoming when WVDOH submits an application for 401 Water Quality Certification. We look forward to working with WVDOH and West Virginia Department of Environmental Protection in the successful completion of this project.

JUN 28 2016

If you have any questions with our comments please contact Ms. Anne Wakeford of my staff at the Elkins Operation Center by telephone at 304-637-0245 extension 2035 or by email Anne.M.Wakeford@wv.gov.

Sincerely,

A handwritten signature in blue ink, appearing to read "Danny Bennett", written over a light blue horizontal line.

Danny A. Bennett
Environmental Resource Program Manager
Coordination Supervisor
WVDNR

Cc
Nancy Dickson
Jeff Hansbarger
Janet Clayton
Anne Wakeford

From: Robin Dushane <RDushane@estoo.net>
Sent: Friday, May 27, 2016 1:37 PM
To: Mullins, Sondra L
Subject: SP U340-64-41.37 00

Mr. Mullins,

Thank you for the opportunity to review the EA document for the proposed I-64 Widening Project.

The Eastern Shawnee Tribal Historic Preservation Office prefers the NO BUILD Alternative, as disturbing unknown archaeological resources deeply buried within the floodplain of the Kanawha River will have an adverse effect on cultural sites. The Kanawha River had early occupation up and down it for centuries.

Regards,

Robin Dushane

Tribal Historic Preservation Officer

Eastern Shawnee Tribe

70500 E 128 Rd.

Wyandotte, OK 74370

918 533 4104-cell

rdushane@estoo.net

IMPORTANT NOTICE: This e-mail message is intended to be received only by persons entitled to receive the confidential information it may contain. E-mail messages from ESTOO.net may contain information that is confidential and legally privileged. Please do not read, copy, forward, or store this message unless you are an intended recipient of it. If you have received this message in error, please forward it to the sender and delete it completely from your computer system.



UNITED STATES ENVIRONMENTAL PROTECTION AGENCY
REGION III
1650 Arch Street
Philadelphia, Pennsylvania 19103-2029

June 21, 2016

Mr. R.J. Scites
Director of Engineering
1334 Smith Street
West Virginia Department of Transportation
Charleston, WV 25301

Re: I-64 Widening Project Environmental Assessment, Putnam County, WV April 2016

Dear Mr. Scites:

In accordance with the National Environmental Policy Act (NEPA), Section 309 of the Clean Air Act and the Council on Environmental Quality regulations implementing NEPA (40 CFR 1500-1508), the United States Environmental Protection Agency (EPA) has reviewed the I-64 Widening Environmental Assessment (EA). The proposed project consists of widening 3.79 miles of I-64 from four to six lanes east of the US 35 Interchange at Crooked Creek to east of the SR 25 Nitro Interchange in Putnam County. The purpose and need for this project is to improve traffic volume capacity, enhance safety and support continued growth and economic development in the project area. The EA evaluates a no build alternative and eight build alternatives. According to the EA, the Preferred Alternative (Alternative 4) impacts 0.8 acres of wetlands, 2,365 linear feet of stream, and 18 acres of forest.

Based on our review, the EA does not provide enough information to evaluate direct, indirect, temporary and cumulative impacts to terrestrial and aquatic resources. In addition, the EA uses the desktop evaluation of wetlands and streams to assess impacts from the alternatives instead of the field investigation. The field investigation of resources should be used to evaluate the alternatives. There are also some inconsistencies with the impact numbers presented for aquatic impacts.

Wherever possible, impacts to environmental and community resources associated with this project should be further avoided and minimized as the project design moves forward. We encourage the project team to continue coordination with the community and state and federal agencies.

Thank you for providing EPA with the opportunity to review this project. If you have questions regarding these comments, the staff contact for this project is Barbara Okorn; she can be reached at 215-814-3330.

Sincerely,

A handwritten signature in black ink, appearing to read "Barbara Rudnick". The signature is fluid and cursive, with a long horizontal stroke extending to the right.

Barbara Rudnick
NEPA Team Leader
Office of Environmental Programs

_Title	
FirstName	Melissa
LastName	Adkins
Organization	
Email	pearl1974@suddenlink.net
MailingAddress	862 South Walnut Street
City	SAINT ALBANS
State	WV
ZipCode	25177
Comments	Is there any way to get a copy of the project details that were available at the meeting? I was unable to attend and am very excited to see the plans for this project. Thanks
CommentType	Online

Created at 6/9/2016 11:01 AM by
Last modified at 6/9/2016 11:01 AM by

_Title	
FirstName	norse
LastName	angus
Organization	
Email	anorse@live.com
MailingAddress	1077 Crooked Run Rd
City	ravenswood
State	WV
ZipCode	26164
Comments	Nice document. I see comments from US Coast Guard requesting consideration of relocating the right descending bridge pier (proposed or existing?) towards the bank. The US Coast Guard is not listed with the Federal agencies nor is there any discussion concerning their comments which could have a major bearing on final impacts. Thanks
CommentType	Online

Created at 5/18/2016 4:41 AM by
Last modified at 5/18/2016 4:41 AM by

_Title	
FirstName	Ronald
LastName	Bonecutter
Organization	
Email	rbones2@juno.com
MailingAddress	PO Box 866
City	
State	WV
ZipCode	25515
Comments	Not until US Route 35 four lane has been completed.
CommentType	Online

Created at 6/20/2016 3:18 PM by
Last modified at 6/20/2016 3:18 PM by

_Title	
FirstName	Beth
LastName	Boyd
Organization	
Email	mustangpony6@msn.com
MailingAddress	1323 West 13th Street
City	Nitro
State	WV
ZipCode	25143
Comments	<p>To Whom This Concerns: I drive I-64 from Nitro-St. Albans M-F. The on ramp at Nitro westbound is short, but not as short as the eastbound on ramp from St. Albans toward Nitro. After examining the plans, it does not appear that eastbound ramp has been changed much if at all. People have been killed there! This could be because of the mound of earth to the left blocking your advance view of traffic flow, and the shortness of the entry ramp as there is no place to go. If traffic will not let you enter, or if they see you but cannot move to the inner lane to let you in, or you are not a confident enough driver to "give it the gas" you are in trouble. I've seen people flat out stop! Fortunately, I have a good car, am confident in my abilities and I can quickly enter into traffic. Not all vehicles are so equipped thus posing a hazard that has been there since this ramp was built. Add fog or ice and you have an accident waiting to happen.</p> <p>Every evening when I go home I dread getting on the interstate here. It is the quickest way home, but definitely not the safest.</p> <p>I know my concerns will probably not be addressed, but it is my hope to at least call this to your attention. The entrance is dangerous.</p>
CommentType	Online

Created at 5/17/2016 6:53 PM by
Last modified at 5/17/2016 6:53 PM by

_Title	
FirstName	JB
LastName	Caldwell
Organization	
Email	jbc110259@gmail.com
MailingAddress	223 Fudge Creek
City	Ona
State	WV
ZipCode	25545
Comments	<p>Has the alternative to spending DOH funds to widen a few miles of I-64 and span the Kanawha river again been considered ? If US 35 and I-64 were extended from Scott Depot to Chelyan there are several ancillary benefits that could be derived at what I expect is a similiar cost. 1. The WV Parkways could fund it as an extension of the WV Turnpike - traffic bypassing Charleston should easily generate \$15 to \$29 million per year in tolls. 2. This would provide much improved access to Corridor G and alleviate some of the through traffic congestion along that highway as well. 3. Future development of sites like Hobet 21 will depend on improved access. 4. At 35 miles total length and possibly utilizing miles of reclaimed mine lands, construction costs and land acquisition should be easy. 5. The reduction in truck traffic throughout the valley should make commuter navigation easier. 6. Travelers won't have to be distracted by the Capital dome. An addition a 13 mile corridor from where US 35 is closest to the Kanawha to Elanor and on to Goldtown would also reduce through traffic in the valley. Charleston has less than 50,000 residents. The traffic here is not just commuters - it is traffic passing through and a lot of it is trucks. When it does not have to collide with the commuter traffic, both can benefit.</p>
CommentType	Online

Created at 5/20/2016 9:06 AM by
Last modified at 5/20/2016 9:06 AM by

DATE:

Mr. RJ Scites, P.E.
Director, Engineering Division
West Virginia Division of Highways
1334 Smith Street
Charleston, West Virginia 25301

DATE: Tuesday, May 17, 2016
LOCATION: Rock Branch Elementary School
SUBJECT: INFORMATIONAL WORKSHOP PUBLIC MEETING
PROJECT: I-64 Six-Lane Widening
U340-64-41.37
NH-0641(318)
Putnam County

COMMENTS DUE BY Tuesday, June 21, 2016

Please consider the following comments:

Completion will hopefully remove bottleneck
~~at~~ at Nitro & St. Albans interchanges and
reduce accidents in these areas.

(Please print the following information)

NAME: John & Kay Goetz
ADDRESS: 705 Callingwood Rd. Hurricane, WV. 25526
ORGANIZATION (IF ANY):

How did you hear about the Informational Workshop Public Meeting?

Newspaper

Project Information and Comment Sheets

Can be found online at our WVDOH Website at <http://go.wv.gov/dotcomment>.

Under Engineering Projects, Open, and then click I-64 Widening.

DATE:

Mr. RJ Scites, P.E.
Director, Engineering Division
West Virginia Division of Highways
1334 Smith Street
Charleston, West Virginia 25301

DATE: Tuesday, May 17, 2016
LOCATION: Rock Branch Elementary School
SUBJECT: INFORMATIONAL WORKSHOP PUBLIC MEETING
PROJECT: I-64 Six-Lane Widening
U340-64-41.37
NH-0641(318)
Putnam County

COMMENTS DUE BY Tuesday, June 21, 2016

Please consider the following comments:

I fully support the project with the
flyover option. I live in Pocca and it will
really help my daily commute.

(Please print the following information)

NAME: Gary Graley
ADDRESS: 128 Janette Dr. Pocca, WV 25759
ORGANIZATION (IF ANY):

How did you hear about the Informational Workshop Public Meeting?

News

Project Information and Comment Sheets

Can be found online at our WVDOH Website at <http://go.wv.gov/dotcomment>.

Under Engineering Projects, Open, and then click I-64 Widening.

DATE:

Mr. RJ Scites, P.E.
Director, Engineering Division
West Virginia Division of Highways
1334 Smith Street
Charleston, West Virginia 25301

DATE: Tuesday, May 17, 2016
LOCATION: Rock Branch Elementary School
SUBJECT: INFORMATIONAL WORKSHOP PUBLIC MEETING
PROJECT: I-64 Six-Lane Widening
U340-64-41.37
NH-0641(318)
Putnam County

COMMENTS DUE BY Tuesday, June 21, 2016

Please consider the following comments:

Fantastic use of tax money, Completion
Should save several lives especially
on Nitro Bridge entrances and exits.

(Please print the following information)

NAME: Steve Henry
ADDRESS: 702 Collingwood Hurricane WV 25526
ORGANIZATION (IF ANY):

How did you hear about the Informational Workshop Public Meeting?

Newspaper

Project Information and Comment Sheets

Can be found online at our WVDOH Website at <http://go.wv.gov/dotcomment>.

Under Engineering Projects, Open, and then click I-64 Widening.

Mr. & Mrs. Harold Hillabold
1025 Wethersfield Xing
Hurricane, WV 25526



CHARLESTON WV 253
13 MAY 2016 PM 1 E

R.G. Suter, PE
Director, Engineering Division
WV Division of Highway
1334 Smith Street

2530114343 Charles E. Hillabold, Jr., Director, Division of Highways, 1334 Smith Street, Charleston, WV 25301

R. J. Scites, P.E.
Director, Engineering Division
West Virginia Division of Highways
1334 Smith Street
Charleston, WV 25301



Concerning the I-64 Widening in Putnam County, I think this is a fantastic idea. I do hope you take into consideration when you are going out for bids to seek out the bidders who could do this work at nighttime so as not to make it any more congested than it already is.

Another comment I would like to suggest is in the meantime, would it be possible to put some lighting on the Interstate Bridge there at exit 45, it is extremely dangerous there especially when it is raining and at nighttime.

One other comment/suggestion I have would be is that the exit ramp going off at the St. Albans Exit on the east bound side; when this exit was revamped a few years ago – it was made so that you can no longer get a visual on the oncoming traffic from across the highway (when at the stop sign that gets you off of that exit) it is a pure nightmare and neck breaker for sure, can that be corrected –

You may not be the correct person to send these to but I am hoping you can please forward on to who should get them.

Thank you for hearing my comments/concerns

Kay Hillabold
1025 Wethersfield Crossing
Hurricane, WV 25526



CHARLESTON WV 253
13 MAY 2016 PM 1 L

RS Scites, P.E.
Director, Engineering Div.
WV Division of Highway
1334 Smith St.
Charleston WV 25301

25301143434





Barbara Hutchison-Smith
102 Buckhorn Rd.
Charleston WV 25314



RJ Scites P.E. Director
Engineering Division
West Virginia Department of Highways

Mr. Scites;

Please explain to me exactly how you can justify widening I-64 at Crooked Creek when there are so many other highway projects in the state of WV that need desperately to be addressed???

I live in Hunters Ridge which is accessed by driving on Smith Rd. Driving, I might add, in a new car that I purchased some six months ago that is being beaten to death every time it goes down this road, which is littered with huge pot holes. It's been in this condition for at least three years. It's been patched (well, I've lost track of the times) and usually lasts at the outside, three or so months! HOW DO YOU JUSTIFY THIS KIND OF JUDGMENT?? This kind of use of MY tax dollars?

Every time I pay my estimated taxes to the state of WV, I wonder just exactly why I'm doing so. Well, most probably I would be dragged into jail if they weren't paid. But what punishment does the DOH receive for taking MY tax dollars and funneling them down the drain while leaving me with pot holes to endure each time I travel down a road that should never have been allowed to reach the wretched state it is now in.? You guessed it! NOTHING!

This state's highways are in the most deplorable condition I have seen in my seven decades of life in WV, and now you're telling me you really need to widen I-64 so that the folks in Teays Valley can gain a little more speed running up and down the interstate while a majority of people living near other state maintained streets and highways can barely manage to dodge the gigantic sink holes they have to drive through each day. It's no mystery to me that people are leaving this state. Were I not the age that I am, I would be one of them. You can bet on that.

I used to be optimistic about living in this beautiful (scenery wise) state, but not anymore!

Barbara Hutchison-Smith
102 Buckhorn Rd.
Charleston, WV 25314

A handwritten signature in cursive script, appearing to read "B. Smith".

DATE: 05/17/16

Mr. RJ Scites, P.E.
Director, Engineering Division
West Virginia Division of Highways
1334 Smith Street
Charleston, West Virginia 25301

DATE: Tuesday, May 17, 2016
LOCATION: Rock Branch Elementary School
SUBJECT: INFORMATIONAL WORKSHOP PUBLIC MEETING
PROJECT: I-64 Six-Lane Widening
U340-64-41.37
NH-0641(318)
Putnam County

COMMENTS DUE BY Tuesday, June 21, 2016

Please consider the following comments:

THANK GOD, IT'S ABOUT TIME!
MUCH NEEDED PROJECT - CAN'T WAIT 'TIL COMPLETION!
SEEMS WELL THOUGHT OUT

THANK YOU!

(Please print the following information)

NAME: CHERYL MOWER
ADDRESS: 719 PINE DR. POCA
ORGANIZATION (IF ANY):

How did you hear about the Informational Workshop Public Meeting?

Project Information and Comment Sheets

Can be found online at our WVDOH Website at <http://go.wv.gov/dotcomment>.

Under Engineering Projects, Open, and then click I-64 Widening.

_Title	
FirstName	Katosha
LastName	Noe
Organization	
Email	katoshasmith@yahoo.com
MailingAddress	10 morning glory street
City	winfield
State	WV
ZipCode	25213
Comments	This is a MUST. Not only is the congestion a nuisance, it is also very dangerous.
CommentType	Online

Created at 5/18/2016 12:53 PM by
Last modified at 5/18/2016 12:53 PM by

_Title	
FirstName	Brian
LastName	Powell
Organization	
Email	bpowell@bitmapped.net
MailingAddress	3292 University Ave Apt 603
City	Morgantown
State	WV
ZipCode	26505
Comments	<p>I strongly oppose plans to impose tolls with this project. While I understand there are costs associated with building this project, there would be not insignificant costs associated with setting up and installing tolling as well. The rest of the I-64 upgrade west of Charleston and similar projects along I-77, I-79, and I-81 have been built without tolls. This one should, too.</p> <p>This project should be built within the state's existing funding streams as contemplated in the existing STIP. If additional funding is necessary, I'd suggest reallocating it from the Hobet access road project WVDOH is fast-tracking. The project costs there would cover most of the \$125 million cost expected here.</p>
CommentType	Online

Created at 6/13/2016 7:12 PM by
Last modified at 6/13/2016 7:12 PM by

_Title	
FirstName	Jaime
LastName	Simmons
Organization	Ms.
Email	je_aimewva@hotmail.com
MailingAddress	1544 Quarrier Street
City	Charleston
State	WV
ZipCode	25311
Comments	Dangerous as currently designed, and would appreciate anything to mitigate this. HOWEVER, the real issue is a beltway around Charleston, to divert traffic from the interstate hub in Charleston. Rather than damaging out suburban properties in Teays Valley, you all should be planning a route up to Jackson County to connect with I-77.
CommentType	Online

Created at 6/21/2016 6:09 AM by
Last modified at 6/21/2016 6:09 AM by

DATE:

Mr. RJ Scites, P.E.
Director, Engineering Division
West Virginia Division of Highways
1334 Smith Street
Charleston, West Virginia 25301

DATE: Tuesday, May 17, 2016
LOCATION: Rock Branch Elementary School
SUBJECT: INFORMATIONAL WORKSHOP PUBLIC MEETING
PROJECT: I-64 Six-Lane Widening
U340-64-41.37
NH-0641(318)
Putnam County

COMMENTS DUE BY Tuesday, June 21, 2016

Please consider the following comments:

If fill is needed, I own 39
acres @ Armour Creek Rd.
You may contact me @ 304-
552-4524. Property located
on WB side of I-64.

Thank you &
Good Luck!

(Please print the following information)

NAME: R. Nathan Wills

ADDRESS: 4400 1st Avenue, Nitro, WV 25143

ORGANIZATION (IF ANY): Town & Country Supply, Inc.

How did you hear about the Informational Workshop Public Meeting?

Newspaper

Project Information and Comment Sheets

Can be found online at our WVDOH Website at <http://go.wv.gov/dotcomment>.

Under Engineering Projects, Open, and then click I-64 Widening.

Attachment D

Cultural Resources Memorandum of Agreement

**MEMORANDUM OF AGREEMENT
BY AND AMONG
THE WEST VIRGINIA STATE HISTORIC PRESERVATION OFFICER
THE WEST VIRGINIA DIVISION OF HIGHWAYS
AND THE FEDERAL HIGHWAY ADMINISTRATION**

**REGARDING IMPLEMENTATION OF THE PROPOSED INTERSTATE 64
UPGRADING TO SIX LANES FROM US35/I-64 INTERCHANGE TO NITRO
STATE PROJECT #U340-64-41.37 00
FEDERAL PROJECT #NH-0641(318)
PUTNAM COUNTY, WEST VIRGINIA
DECEMBER 2015**

WHEREAS, the Federal Highway Administration (FHWA), in cooperation with the West Virginia Division of Highways (WVDOH) proposes to widen Interstate 64 from four to six lanes east of the recently constructed US 35 interchange at Crooked Creek to east of the Nitro interchange in Putnam County, hereinafter referred to as the "Project"; and

WHEREAS, FHWA has identified four structural resources which are individually eligible for listing in the National Register as well as an eligible historic district within the Town of Nitro; and

WHEREAS, FHWA has determined that the Project will not have an adverse effect to the eligible structural resources identified within the project area; and

WHEREAS, FHWA has determined that identification of deeply buried archaeological resources is not feasible within the Kanawha River terrace/floodplain area due to the presence of a hazardous waste location and the fact that testing for deeply buried cultural deposits would likely affect the roadway adjacent to the bridge; and

WHEREAS, FHWA has determined that the Project could have an adverse effect on unknown and deeply buried archaeology sites; and

WHEREAS, FHWA has consulted with the West Virginia State Historic Preservation Officer (WVSHPO) pursuant to 36 CFR Part 800 Implementing Section 106 of the National Historic Preservation Act (16 U.S.C. 470f); and

WHEREAS, FHWA has consulted with the Eastern Band of Cherokee Indians of North Carolina, Eastern Shawnee Tribe of Oklahoma, Seneca Nation of New York, Seneca-Cayuga Tribe of Oklahoma, The Delaware Nation, and the Nitro Historical Society regarding the effects of the undertaking on historic properties; and

WHEREAS, in accordance with 36 CFR 800.6(a)(1), FHWA has notified the Advisory Council on Historic Preservation (ACHP) of the adverse effect determination and provided the specified documentation, and the ACHP has chosen not to participate in the consultation pursuant to 36 CFR 800.6(a)(1)(iii);

NOW, THEREFORE, FHWA, WVSHPO, and WVDOH agree that the Project will be implemented in accordance with the following stipulations in order to take into account the effects of the Project on historic properties.

STIPULATIONS

The FHWA shall ensure that the following stipulations are carried out:

I. The WVDOH agrees to perform archaeological monitoring of the project area during excavation activities. Also, the WVDOH will submit a technical report for review by the SHPO of the monitoring once it is complete.

II. WVDOH will provide \$25,000 to be used for off-site mitigation of archaeological resources. This mitigation may be in the form of data recovery, site acquisition, site preservation, education or academic research activities. The mitigation action must be context sensitive in that it contributes to our understanding of indigenous lifeways in the Kanawha River drainage and related area. Mitigation projects receiving funds must be approved by both the WVDOH and WVSHPO and must conform to guidelines set forth by the WVSHPO and the Secretary of the Interior.

III. Duration

This MOA will expire if its stipulations are not carried out within five (5) years from the date of its execution. At such time, and prior to work continuing on the Project, the FHWA shall either (a) execute a MOA pursuant to 36 CFR 800.6, or (b) request, take into account, and respond to the comments of the ACHP under 36 CFR 800.7. Prior to such time, FHWA may consult with other signatories to reconsider the terms of the MOA and amend it in accordance with Stipulation VII below. The FHWA shall notify the signatories as to the course of action it will pursue.

IV. Post-Review Discoveries

If any unanticipated discoveries of historic properties or archaeological sites, including human burial sites and/or skeletal remains, are encountered during the implementation of this Project, work shall be suspended in the area of the discovery until the WVDOH has developed and implemented an appropriate treatment plan in consultation with the WVSHPO pursuant to 36 CFR 800.13(b).

V. Monitoring and Reporting

Each year following the execution of this MOA until it expires or is terminated, the FHWA shall provide all parties to this MOA a summary report detailing work carried out pursuant to its terms. Such report shall include any scheduling changes proposed, any problems encountered, and any disputes and objections received in the FHWA's efforts to carry out the terms of this MOA.

VI. Dispute Resolution

Should any signatory or concurring party to this MOA object at any time to any actions proposed or the manner in which the terms of this MOA are implemented, the FHWA shall consult with such party to resolve the objection. If the FHWA determines that such objection cannot be resolved, the FHWA will:

A. Forward all documentation relevant to the dispute, including the FHWA's proposed resolution, to the ACHP. The ACHP shall provide FHWA with its advice on the resolution of the objection within thirty (30) days of receiving adequate documentation. Prior to reaching a final decision on the dispute, the FHWA shall prepare a written response that takes into account any timely advice or comments regarding the dispute from the ACHP, signatories and concurring

parties, and provide them with a copy of this written response. The FHWA will then proceed according to its final decision.

B. If the ACHP does not provide its advice regarding the dispute within the thirty (30) day time period, the FHWA may make a final decision on the dispute and proceed accordingly. Prior to reaching such a final decision, the FHWA shall prepare a written response that takes into account any timely comments regarding the dispute from the signatories and concurring parties to the MOA, and provide them and the ACHP with a copy of such written response.

C. The FHWA's responsibility to carry out all other actions subject to the terms of this MOA that are not the subject of the dispute remain unchanged.

VII. Amendments

This MOA may be amended when such an amendment is agreed to in writing by all signatories. The amendment will be effective on the date a copy signed by all of the signatories is filed with the ACHP.

VIII. Termination

If any signatory to this MOA determines that its terms will not or cannot be carried out, that party shall immediately consult with the other parties to attempt to develop an amendment per Stipulation VII, above. If within thirty (30) days (or another time period agreed to by all signatories) an amendment cannot be reached, any signatory may terminate the MOA upon written notification to the other signatories.

Once the MOA is terminated, and prior to work continuing on the Project, the FHWA must either (a) execute a MOA pursuant to 36 CFR 800.6, or (b) request, take into account, and respond to the comments of the ACHP under 36 CFR 800.7. The FHWA shall notify the signatories as to the course of action it will pursue.

EXECUTION of this Memorandum of Agreement by the FHWA, the WVSHPO, the WVDOH and the ACHP, and implementation of its terms evidence that the FHWA has afforded the ACHP an opportunity to comment on the I-64 Widening project and its effects on historic properties, and that the FHWA has taken into account the effects of the Project on the historic property.

APPROVED

Federal Highway Administration

4/13/16

Date

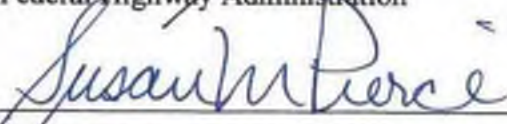
West Virginia State Historic Preservation Office
Division of Culture and History

12/1/15

Date

Advisory Council on Historic Preservation

Date

CONCUR:

West Virginia Division of Highways

12/3/15

Date